GUITAR TAB BOOK

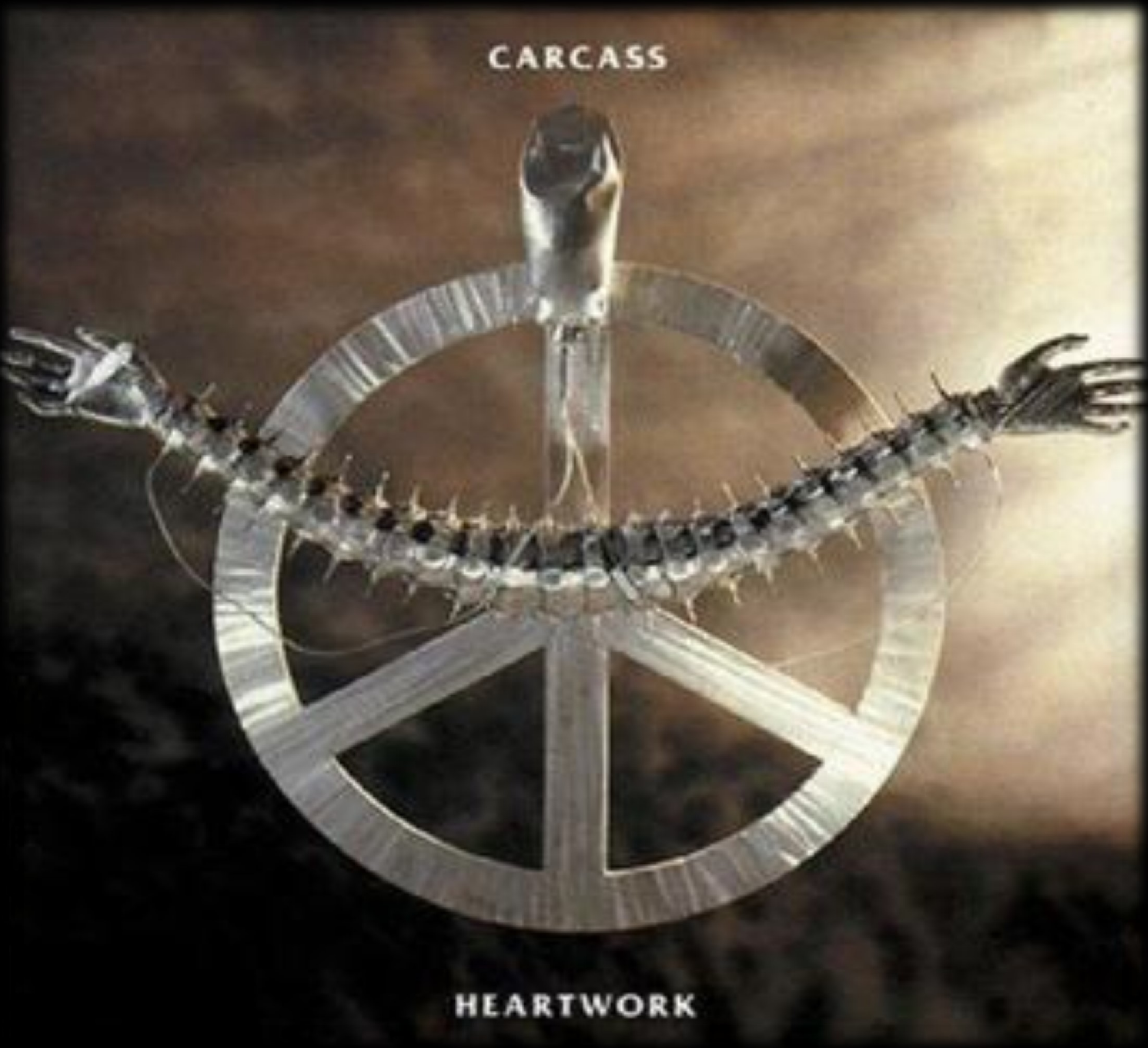

FORTIZ
Music Transcriptions

C A R C A S S

HEARTWORK

GUITAR TAB BOOK

CONTENTS:

BURIED DREAMS- 3

CARNAL FORGE- 28

NO LOVE LOST- 50

HEARTWORK- 67

EMBODIMENT- 94

THIS MORTAL COIL- 123

ARBEIT MACHT FLEISCH- 143

BLIND BLEEDING THE BLIND- 165

DOCTRINAL EXPLETIVES- 196

DEATH CERTIFICATE- 216

2017 FORTIZ MUSIC TRANSCRIPTIONS

Buried Dreams

Music by Bill Steer

Bill Steer
Baritone
① = B ④ = A
② = Gb ⑤ = E
③ = D ⑥ = B

Michael Amott
Baritone
① = B ④ = A
② = Gb ⑤ = E
③ = D ⑥ = B

♩ = 135

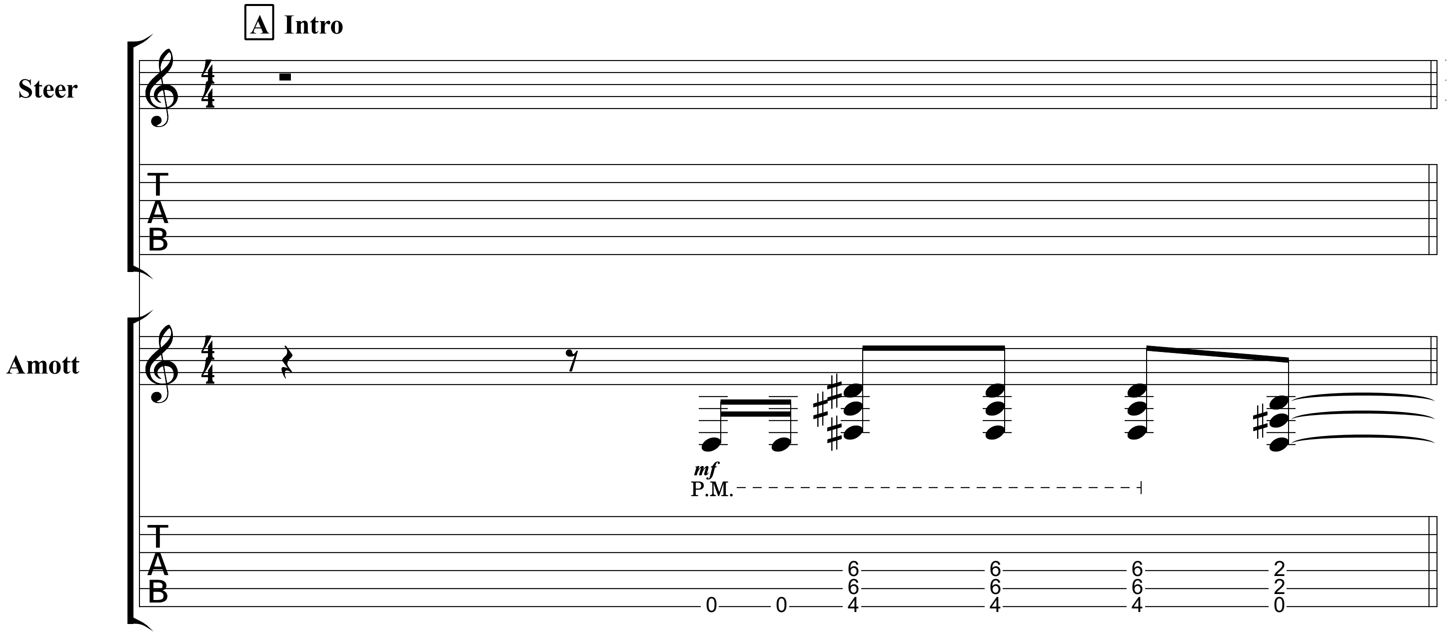

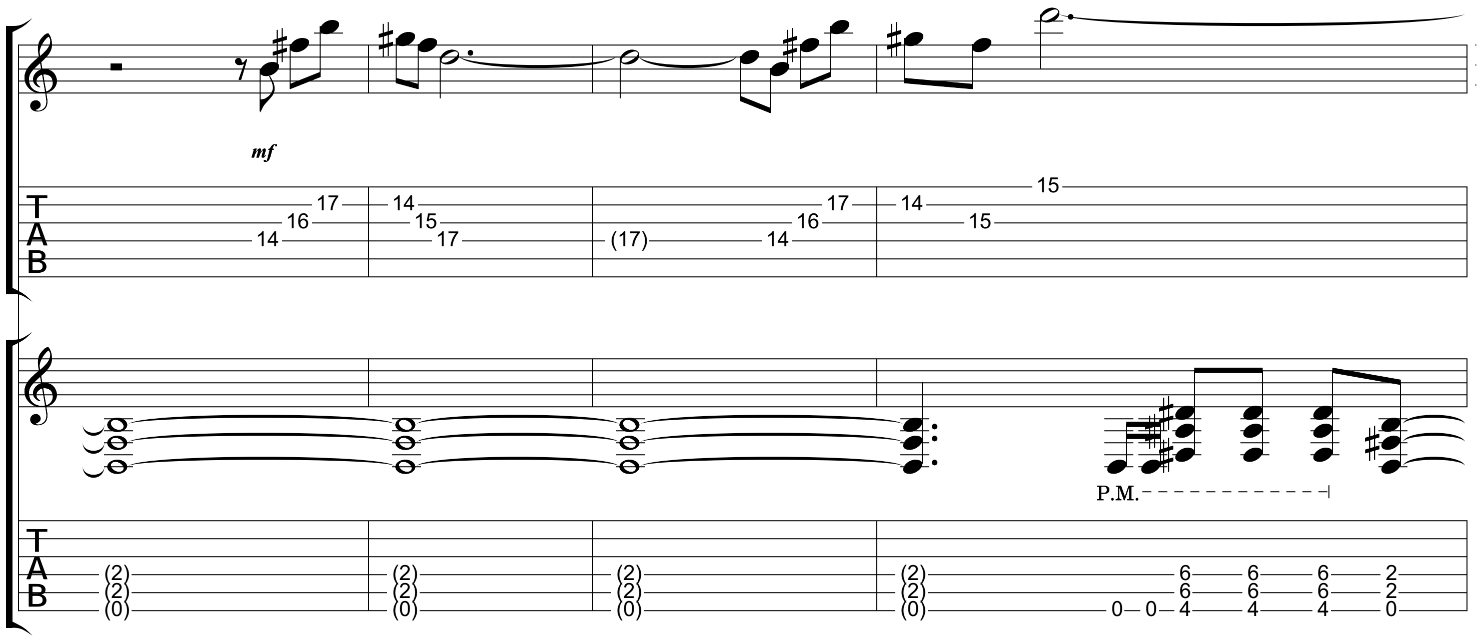

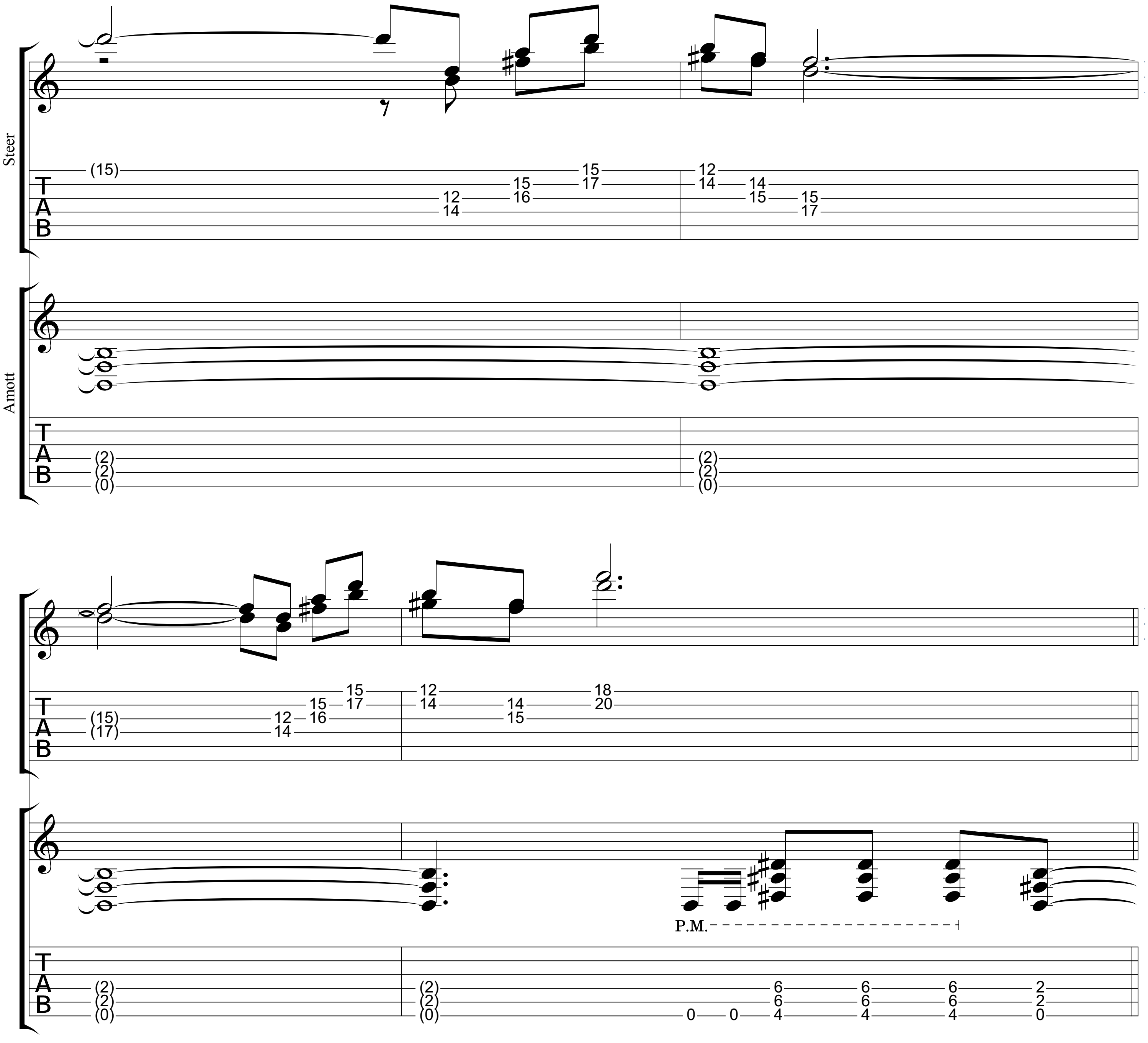
Steer
Amott
P.M.

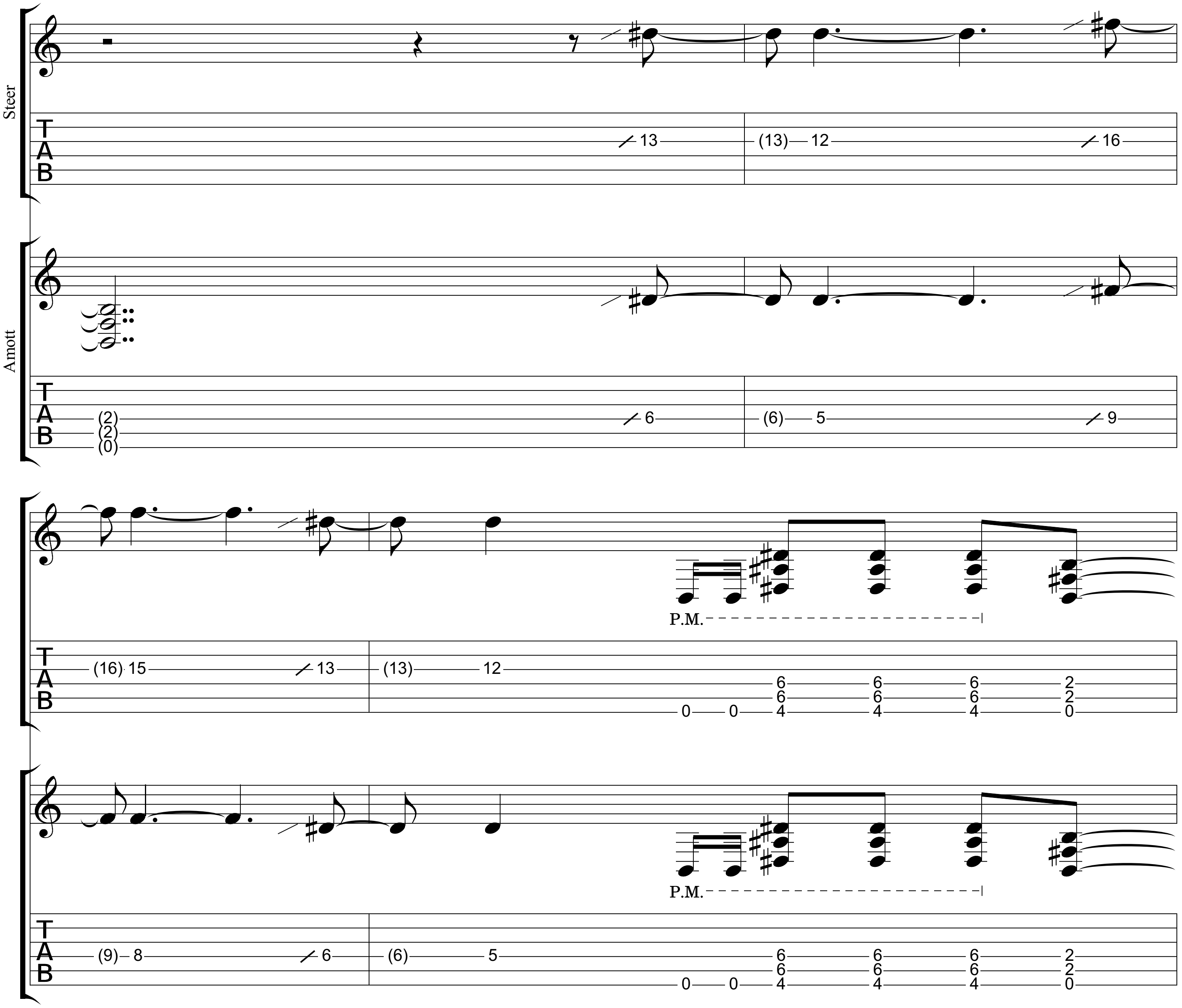
Steer
Amott
P.M.
P.M.

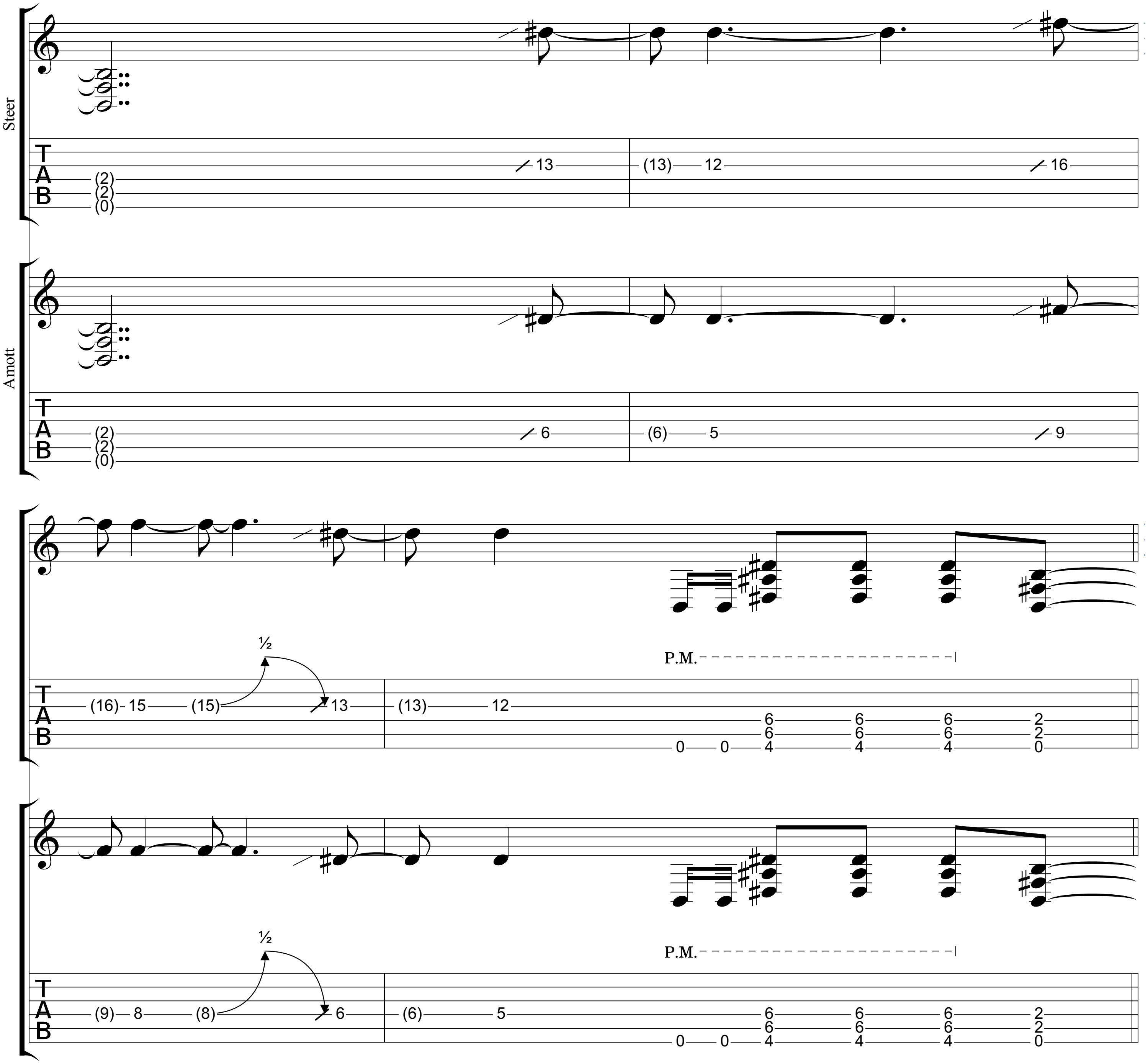
Steer
Amott
½
P.M.
½
P.M.

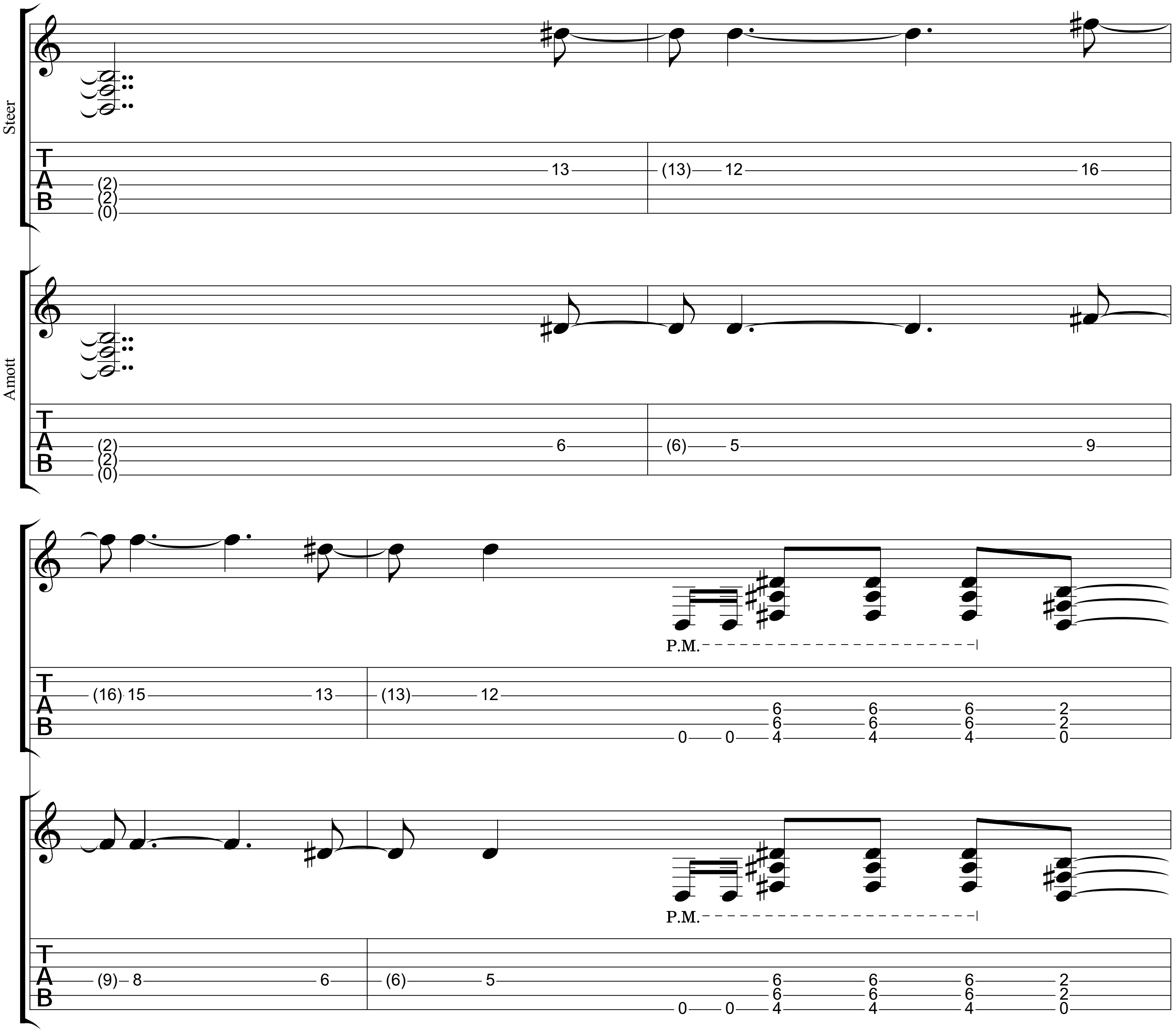
Steer
Amott
P.M.
P.M.

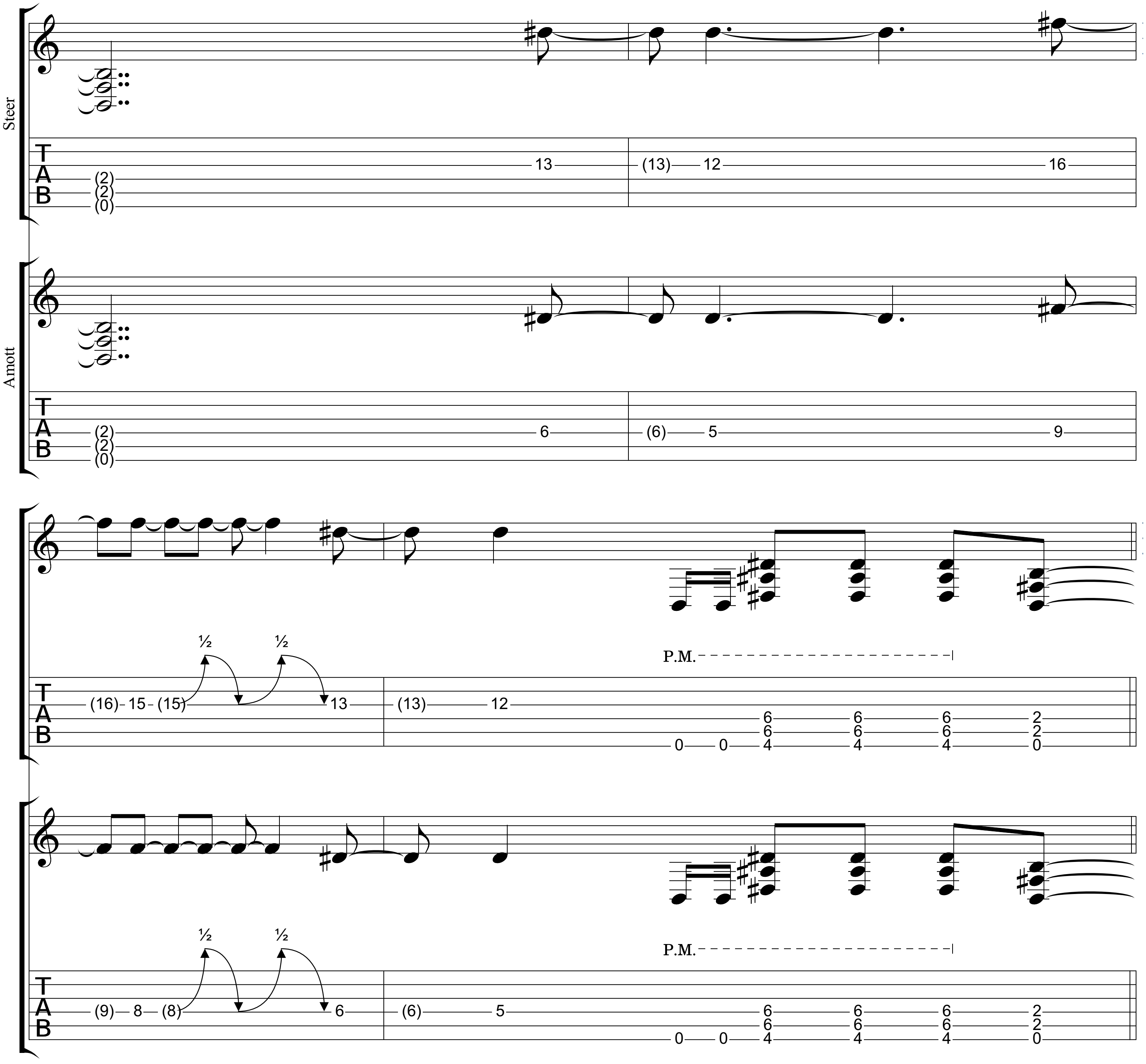
Steer
Amott
½
½
P.M.
½
½
P.M.

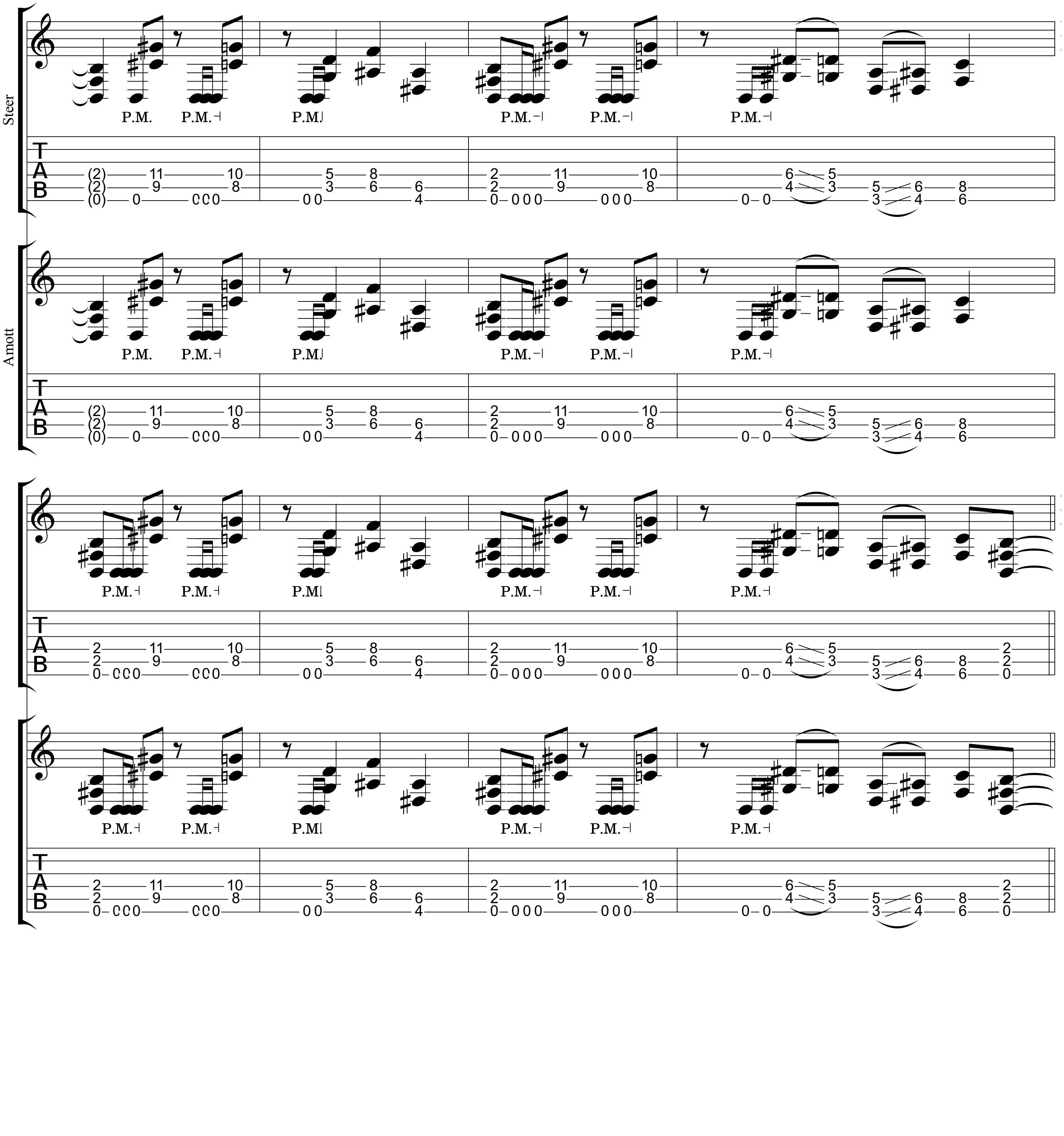
Steer
Amott
P.M.
T
A
B

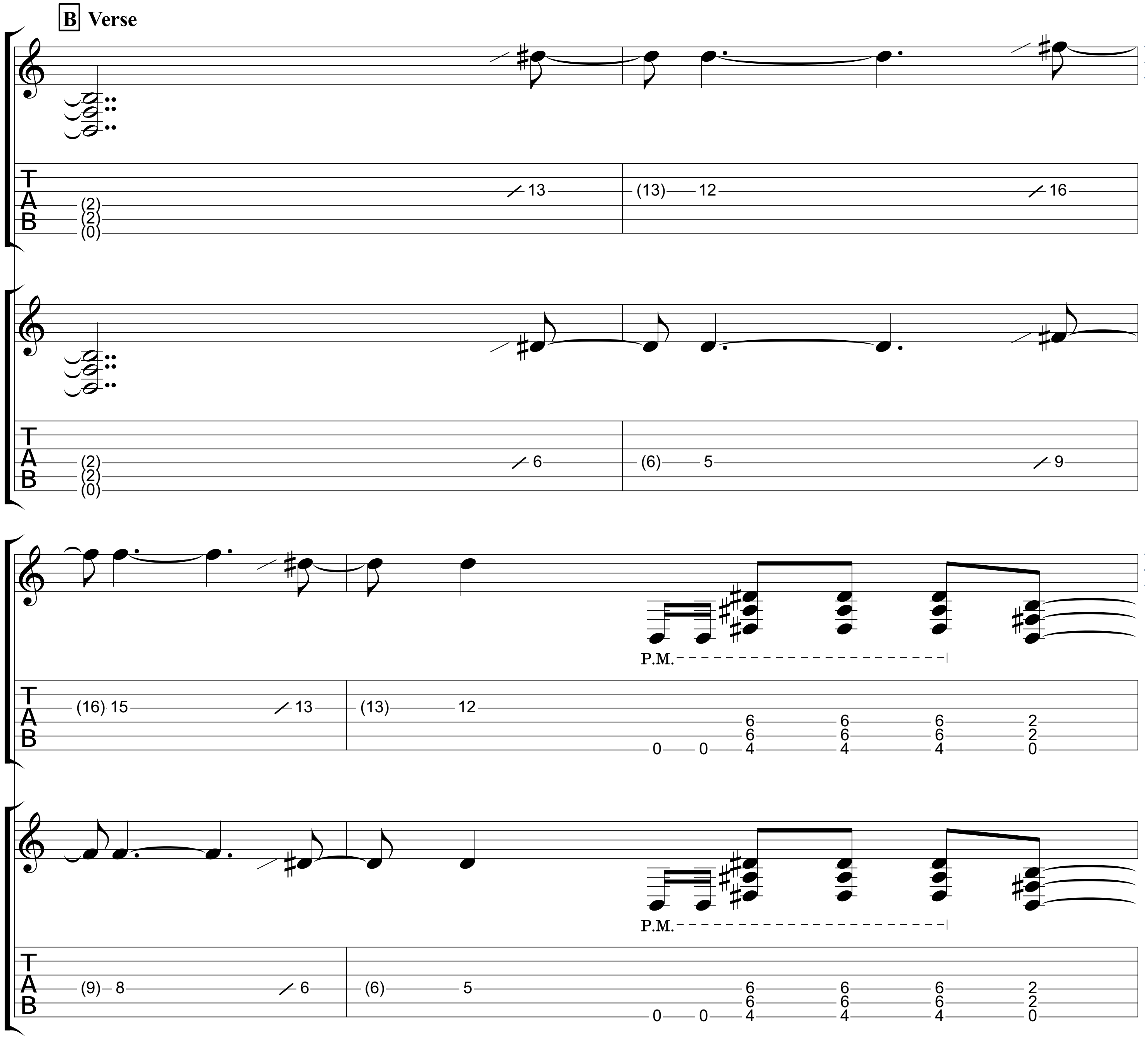
B Verse
Steer
Amott
P.M.
P.M.

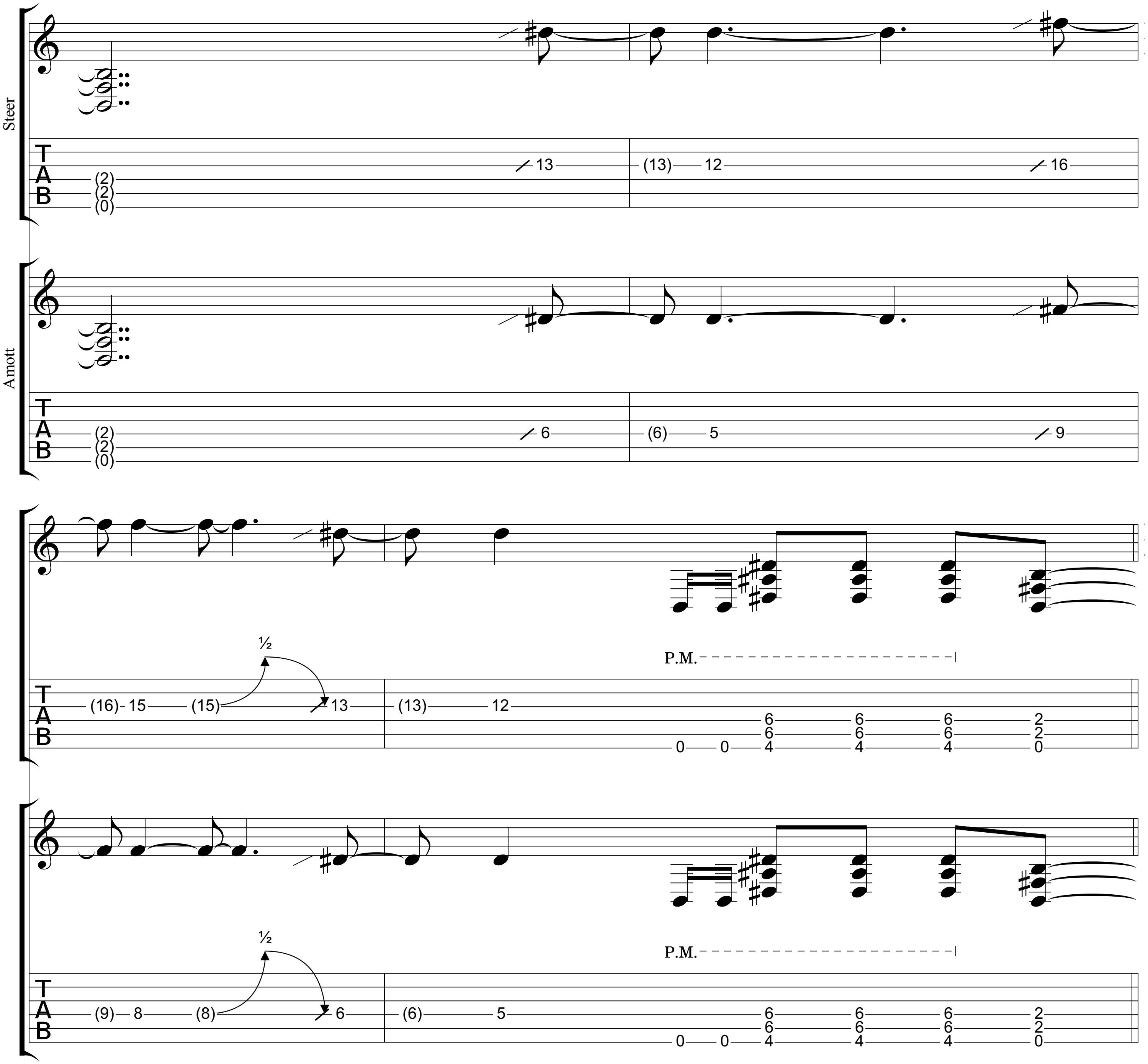
Steer
Amott
P.M.
½
P.M.
½

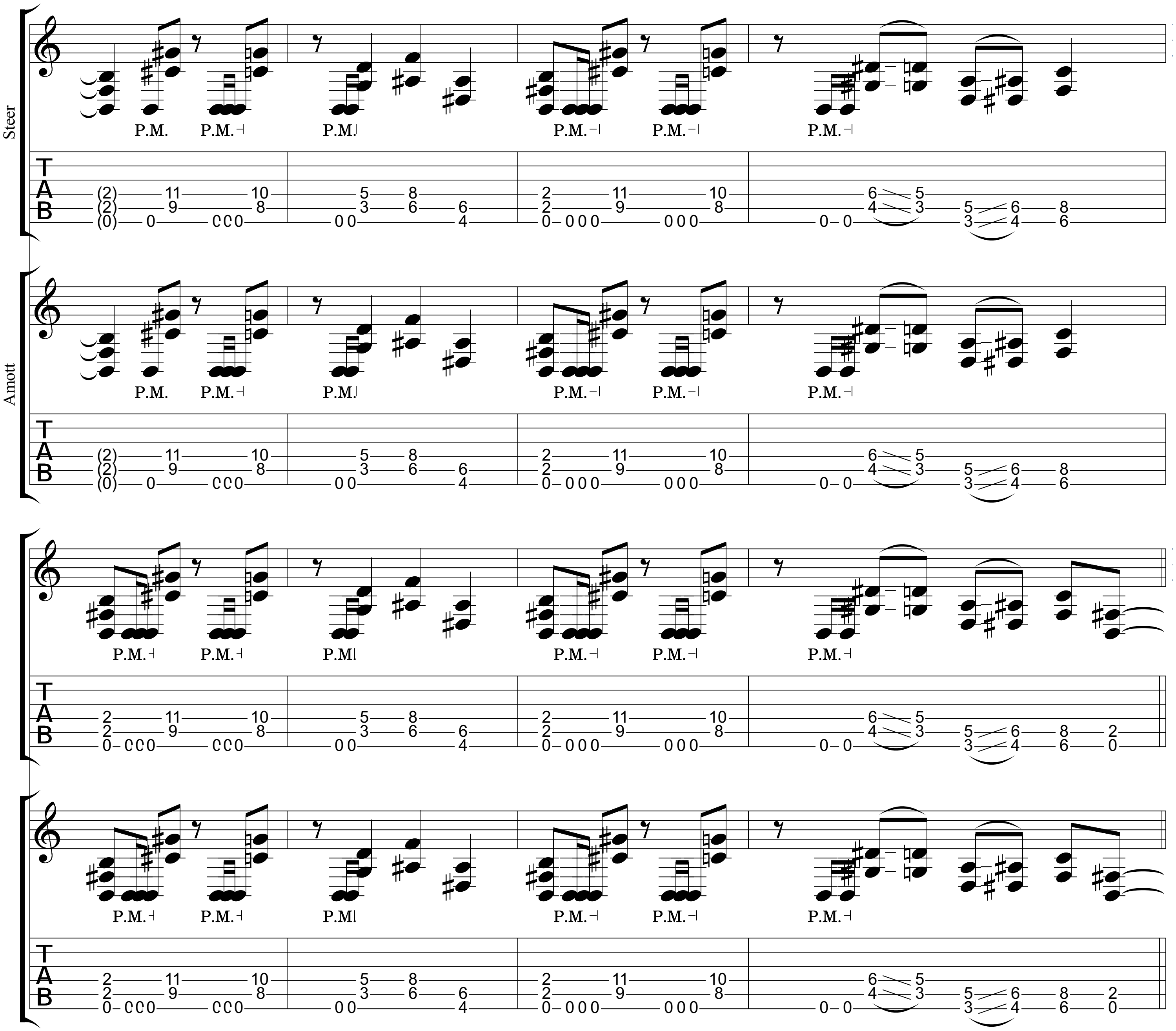
Steer
Amott
P.M.

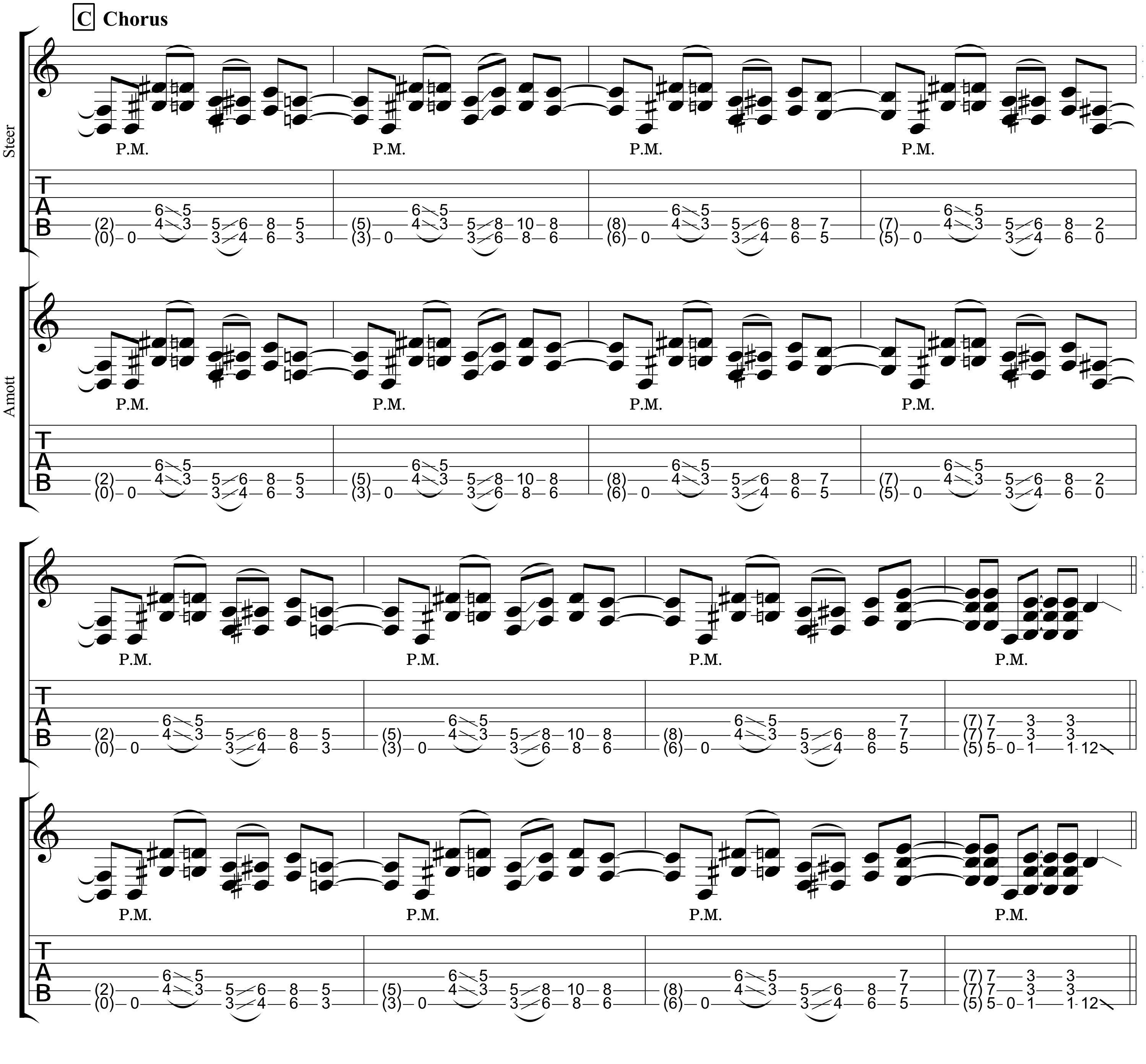
C Chorus
Steer
Amott
P.M.

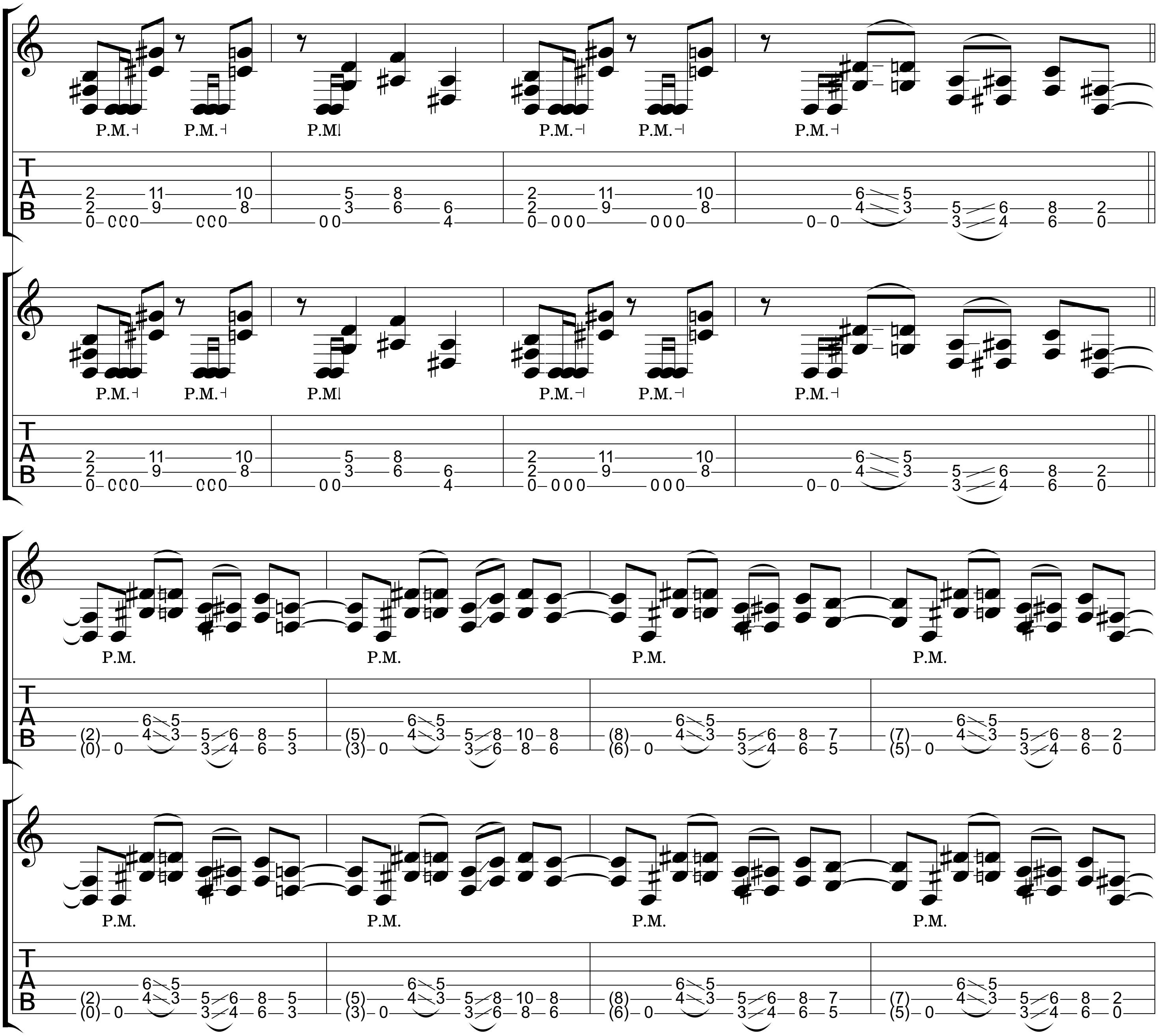
Steer
Amott
P.M.

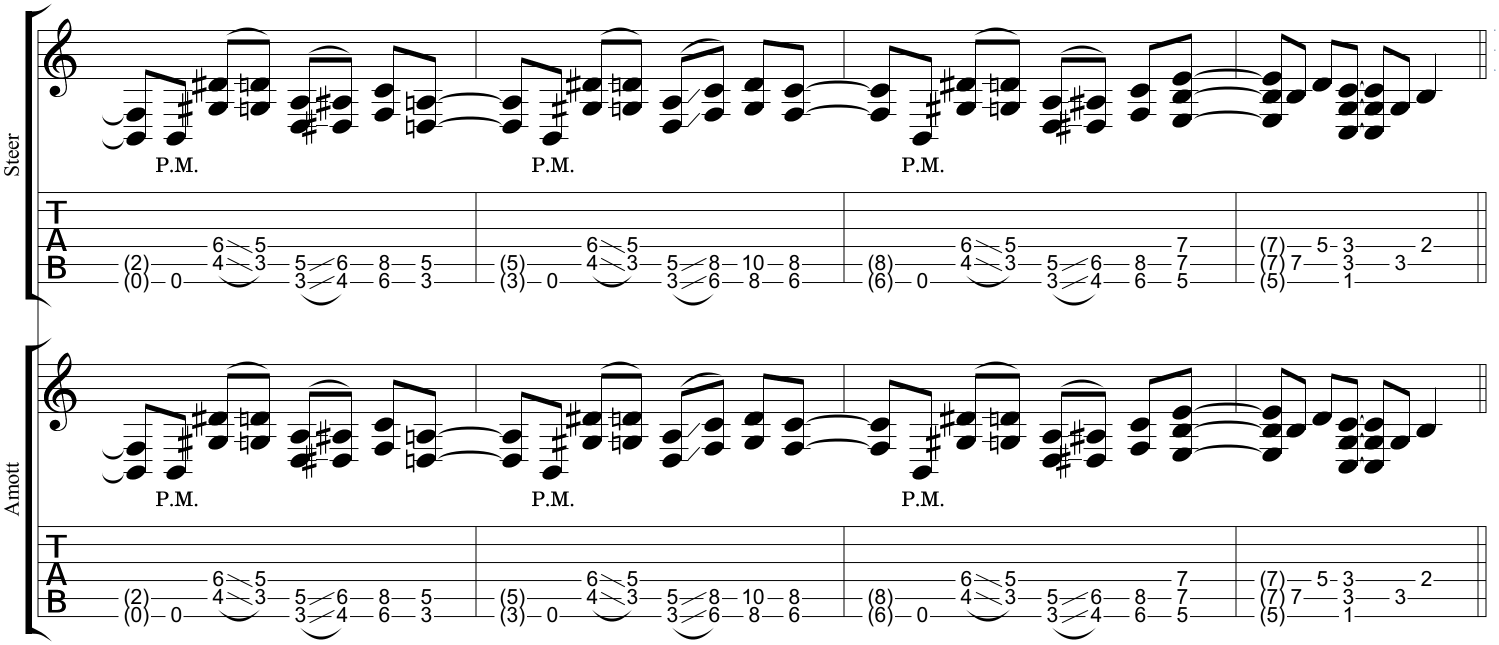

D **Bridge**

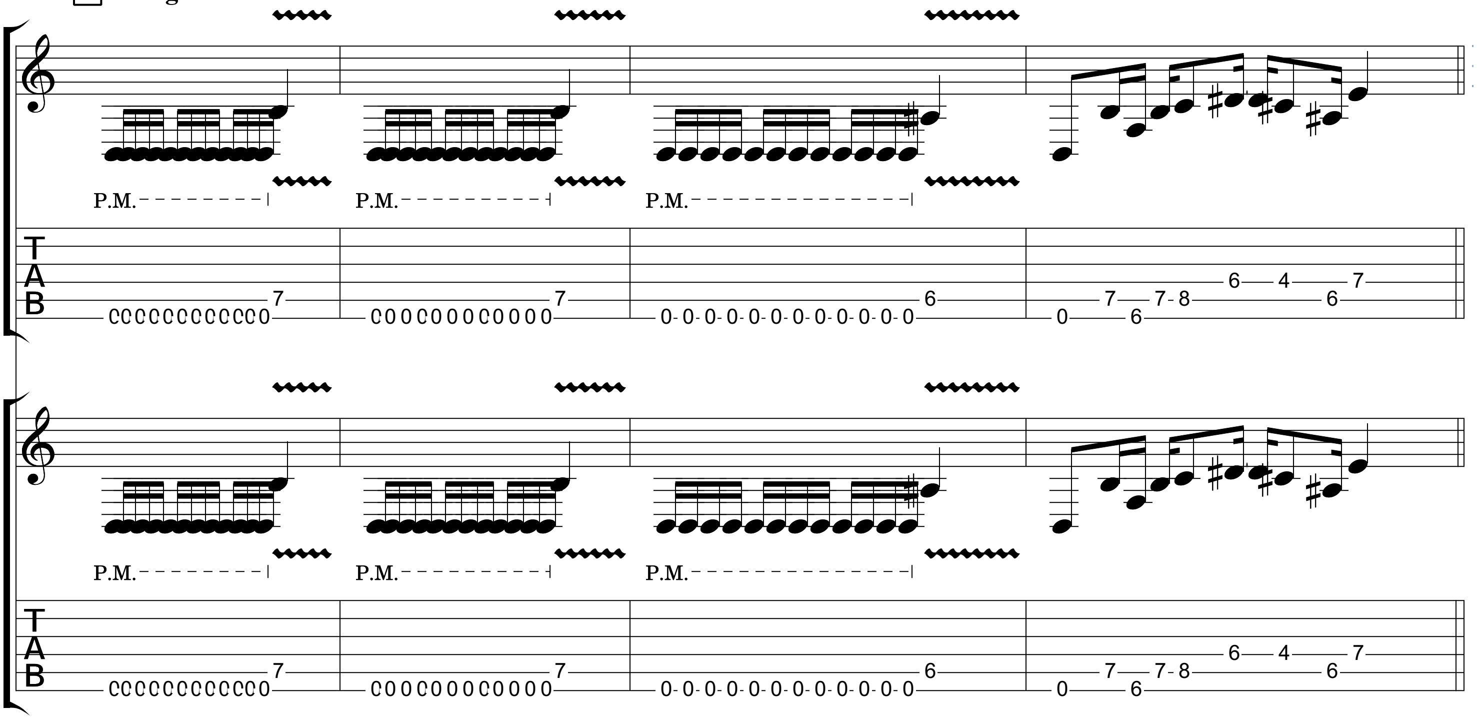

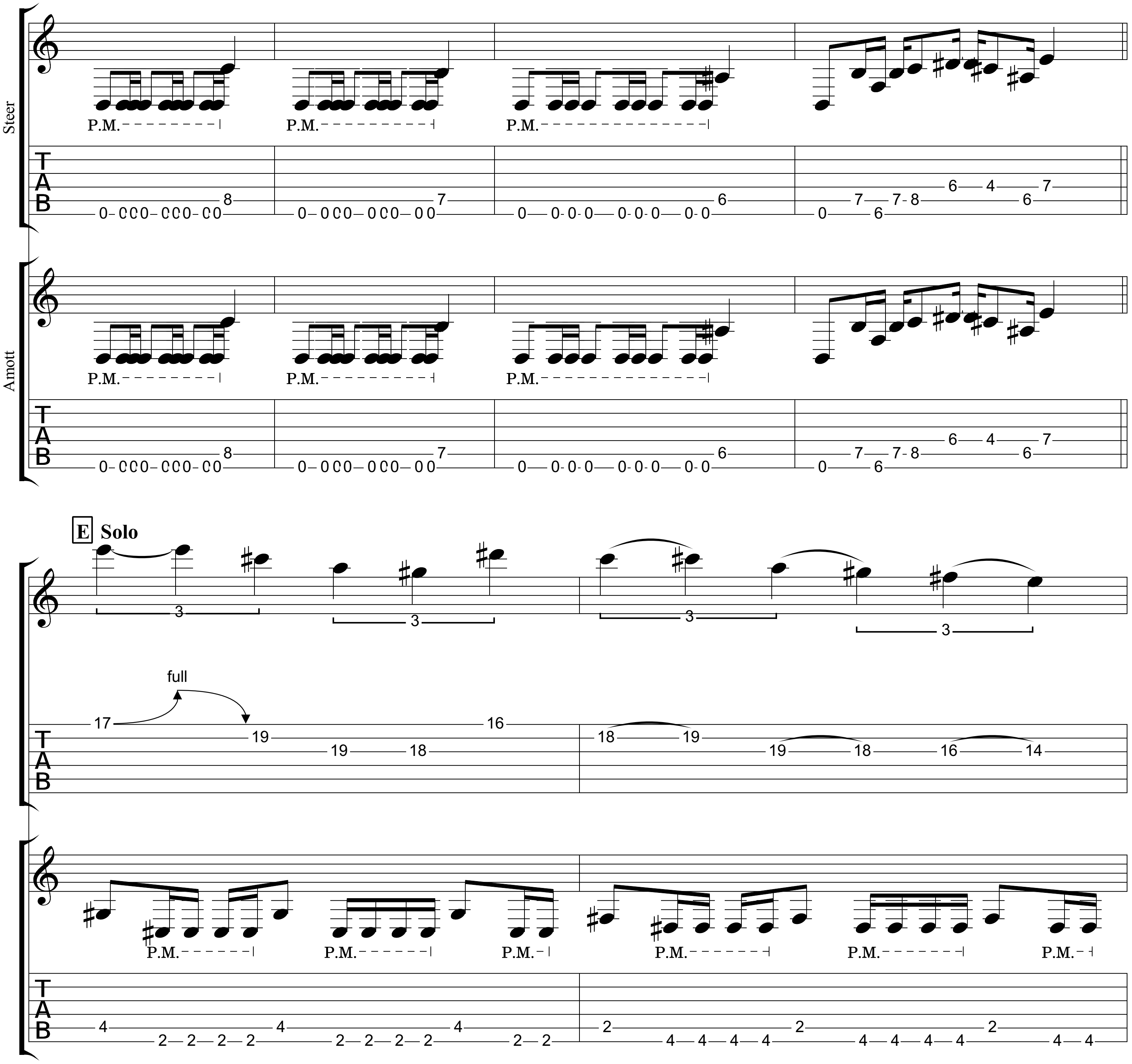
Steer
Amott
P.M.
E
Solo
full

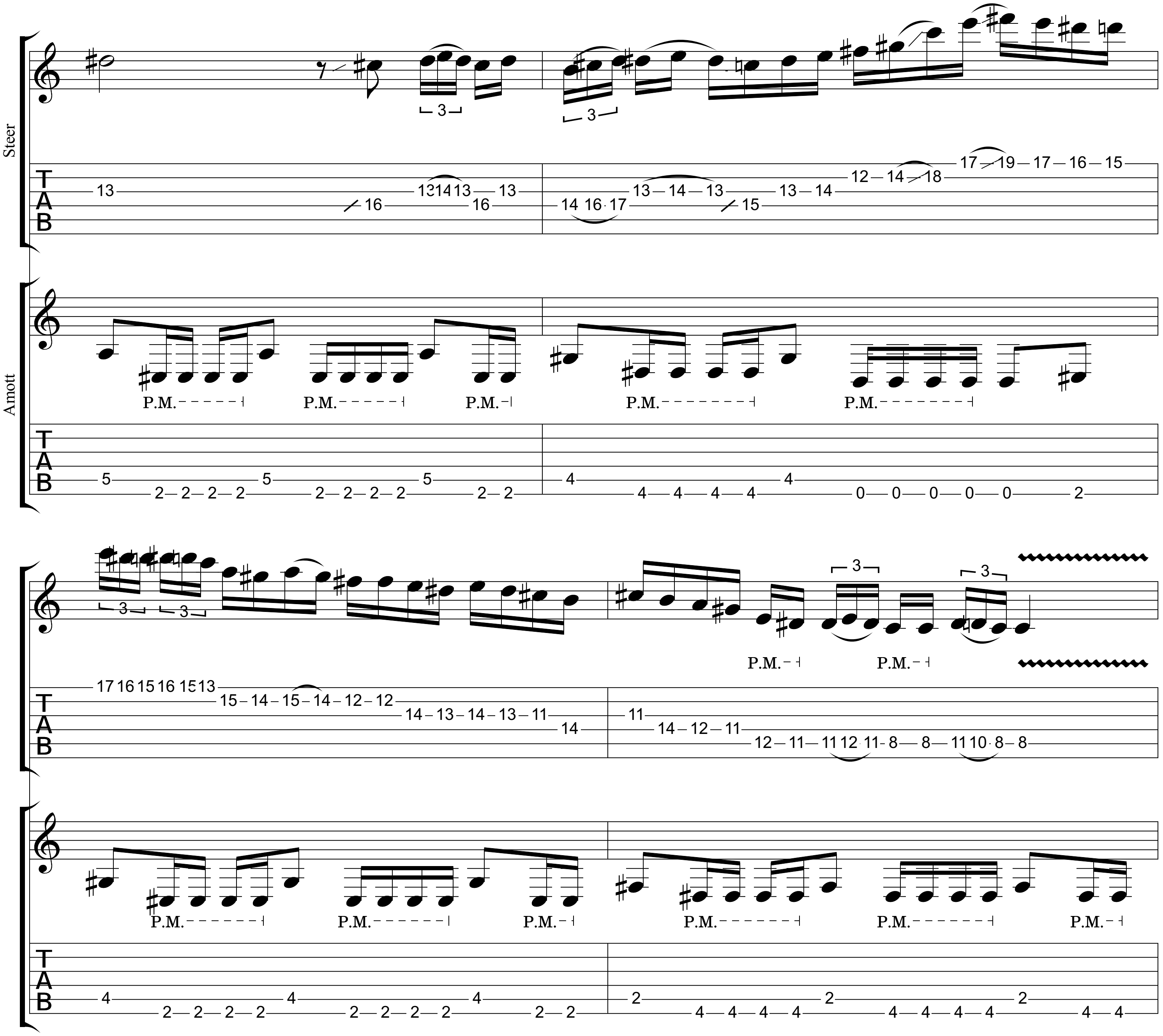
Steer
Amott
P.M.
T
A
B

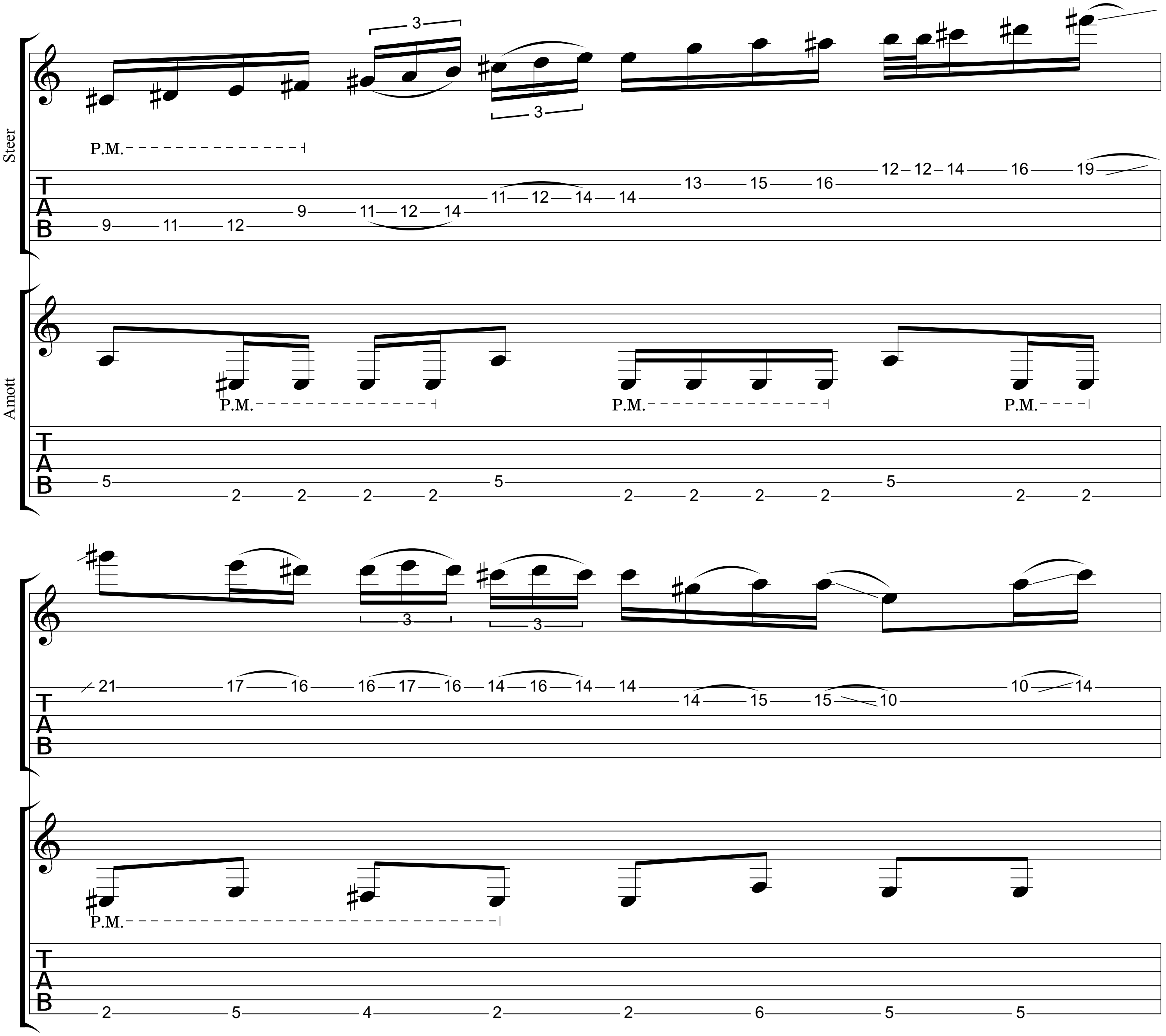
Steer
P.M.
Amott
P.M.
P.M.
P.M.
P.M.

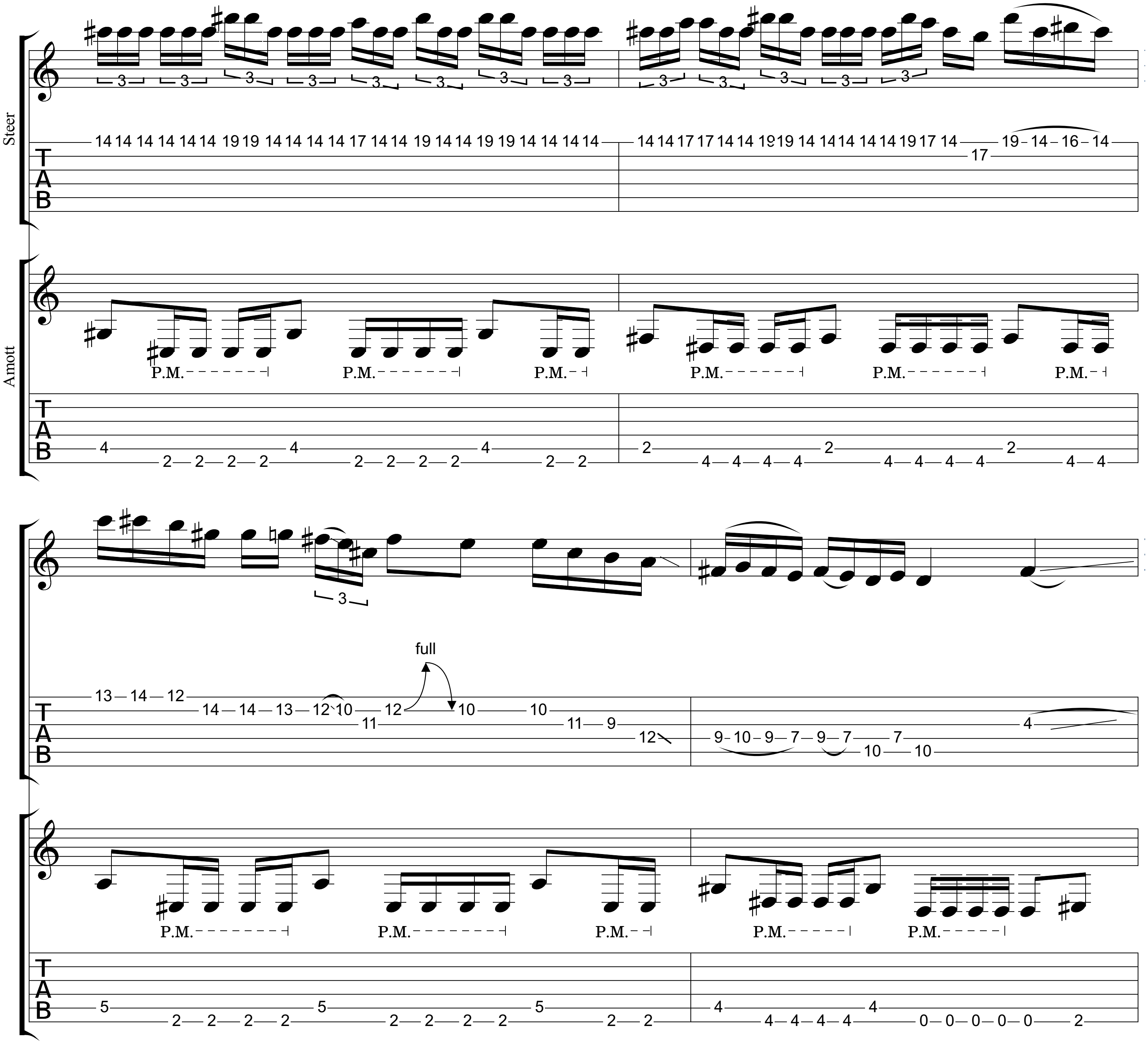
Steer
Amott
P.M.
full

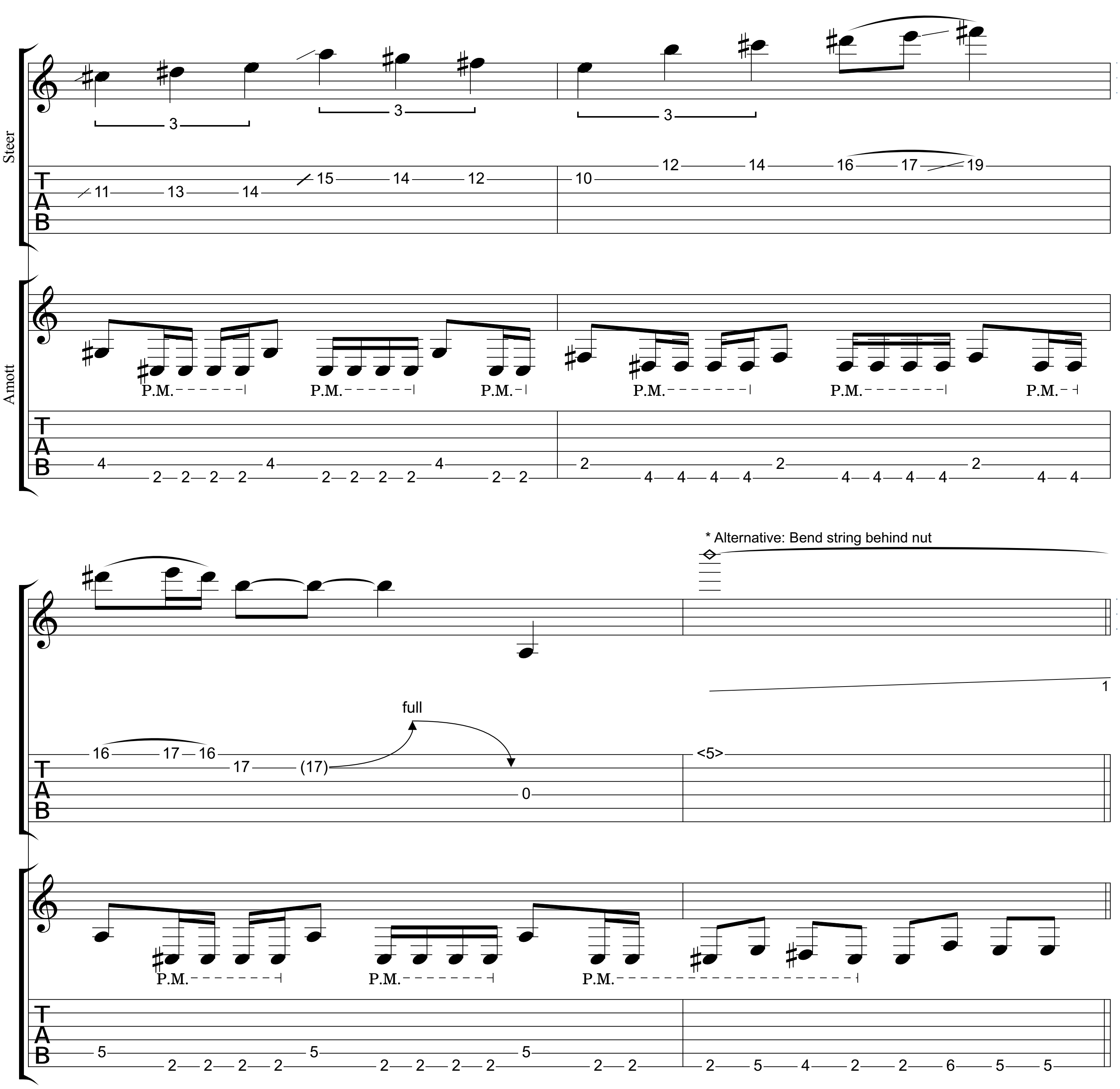
Steer
Amott
P.M.
full
* Alternative: Bend string behind nut
<5>

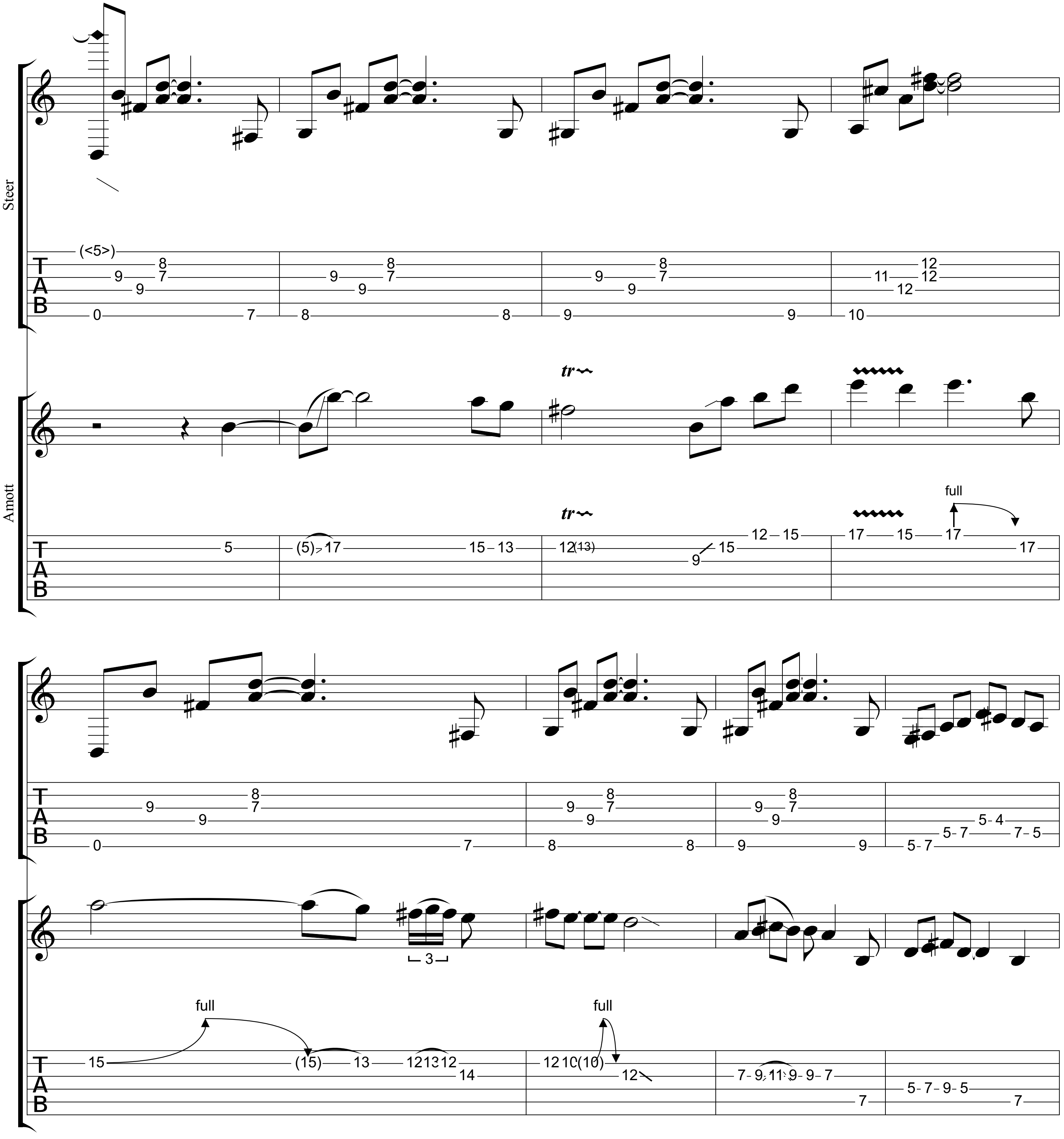
Steer
Amott
full
full
full

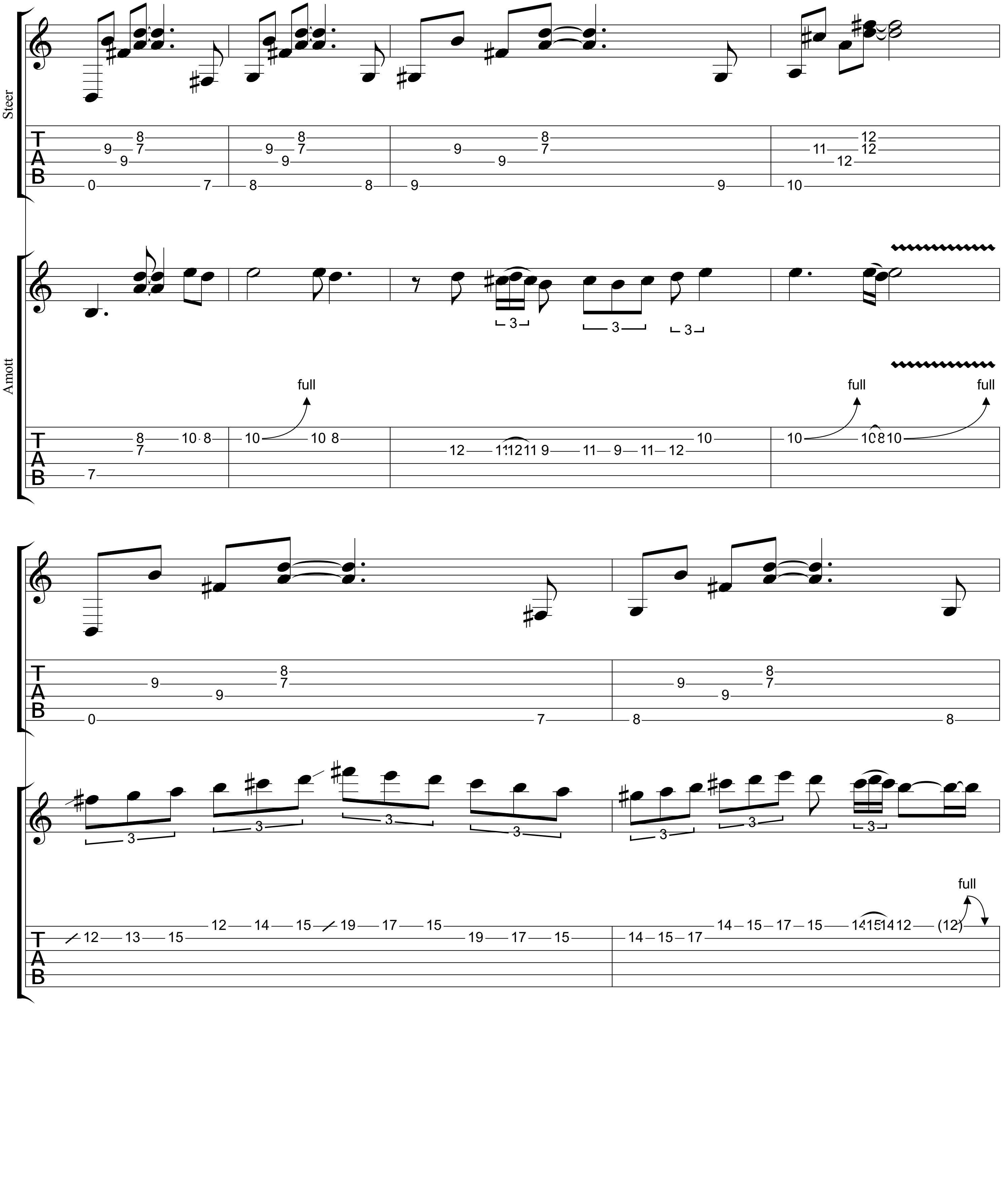
Steer
Amott
full
full
full
full

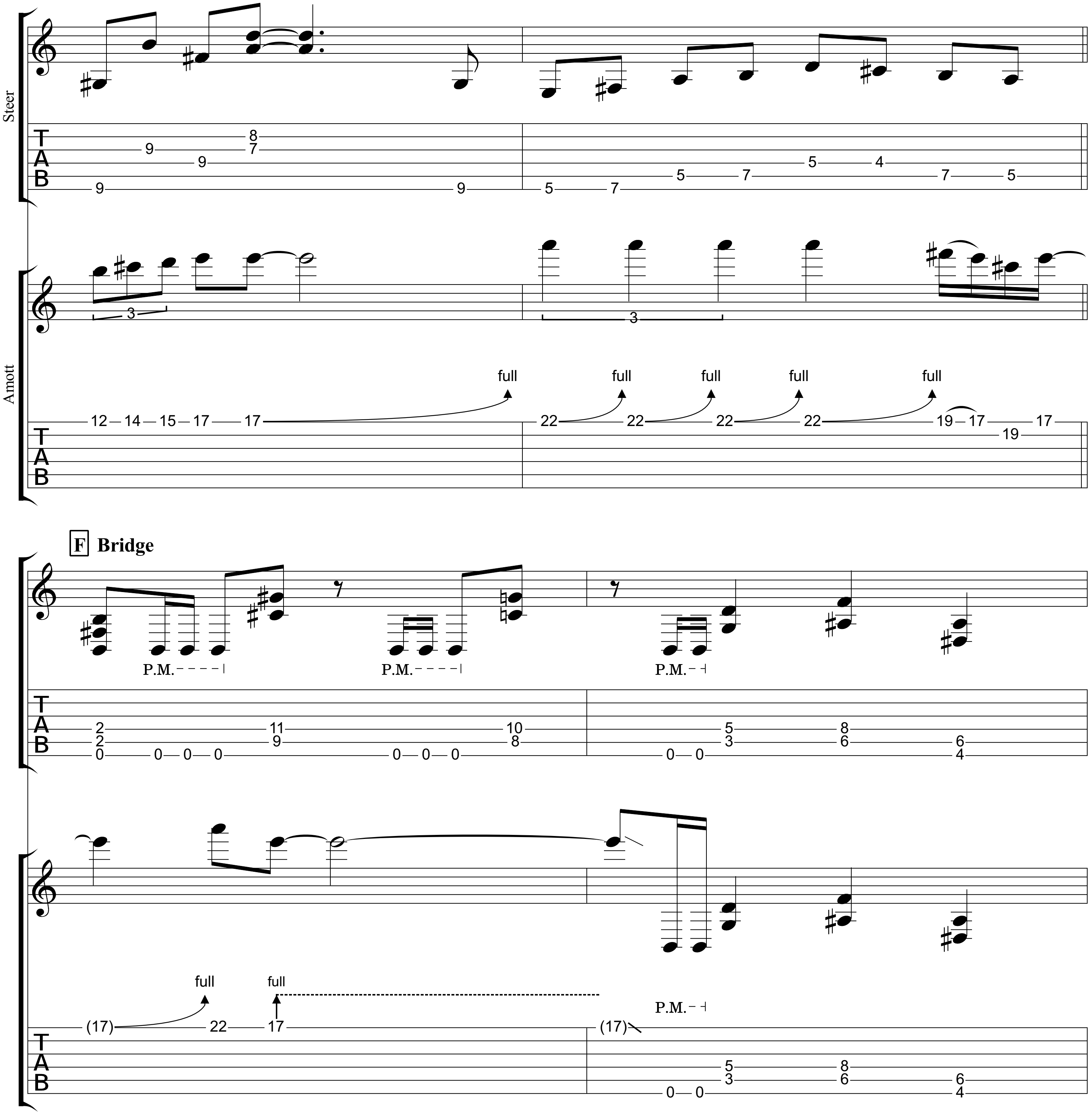
Steer
Amott
full
F Bridge
P.M.

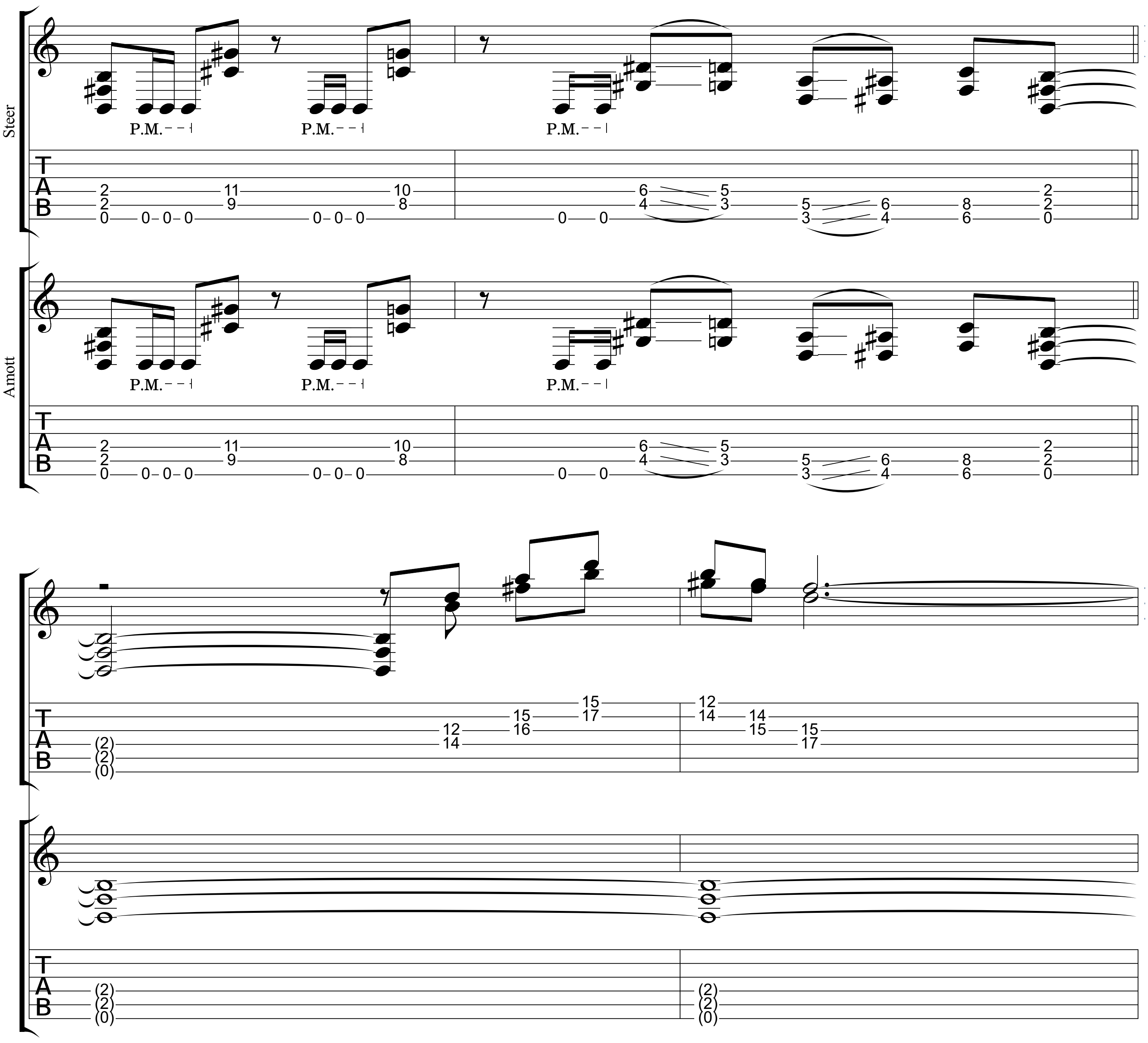
Steer
P.M.
P.M.
P.M.
T A B
Amott
P.M.
P.M.
P.M.
T A B
T A B
T A B

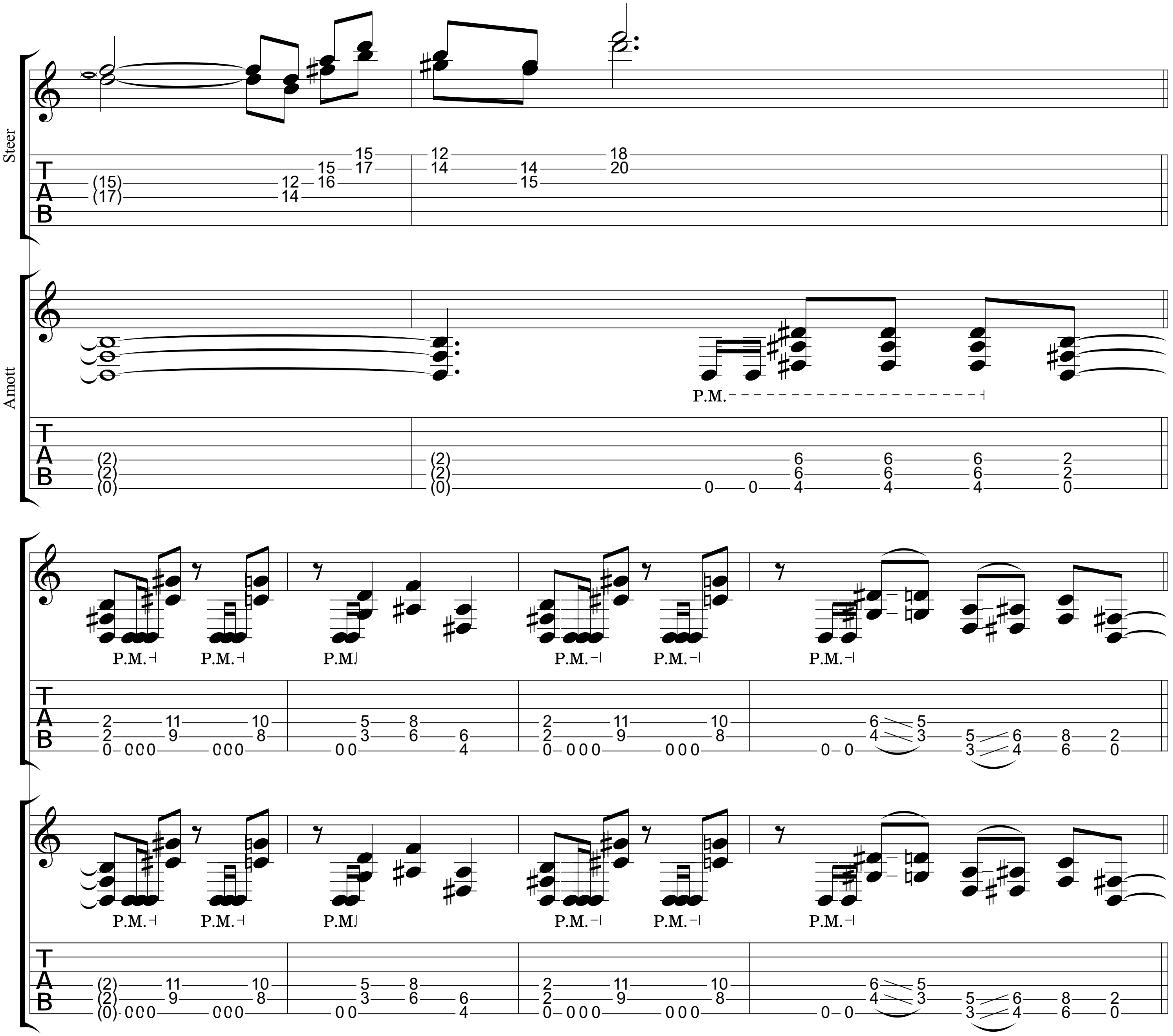
Steer
Amott
P.M.

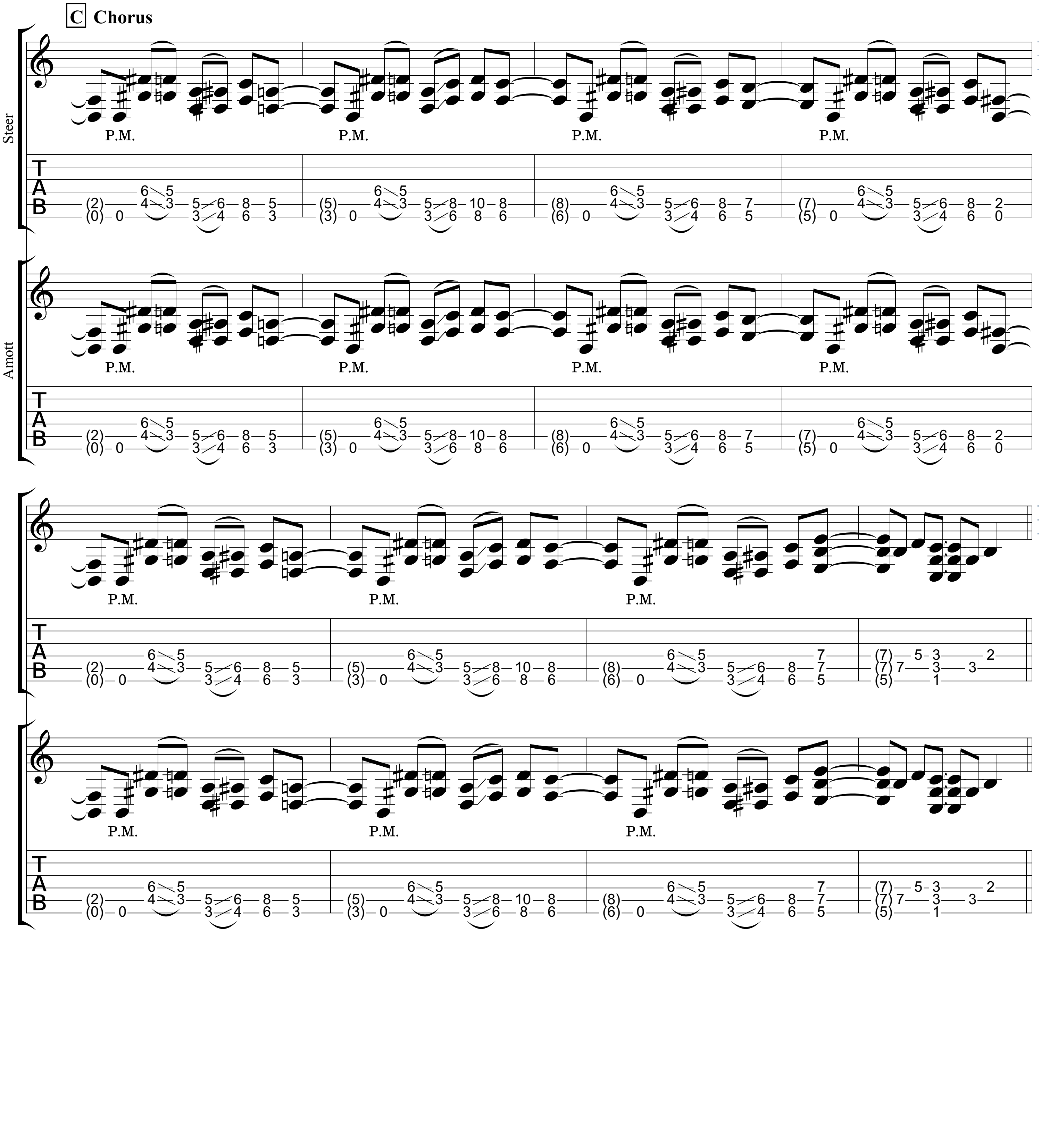
C Chorus
Steer
Amott
P.M.

G Bridge

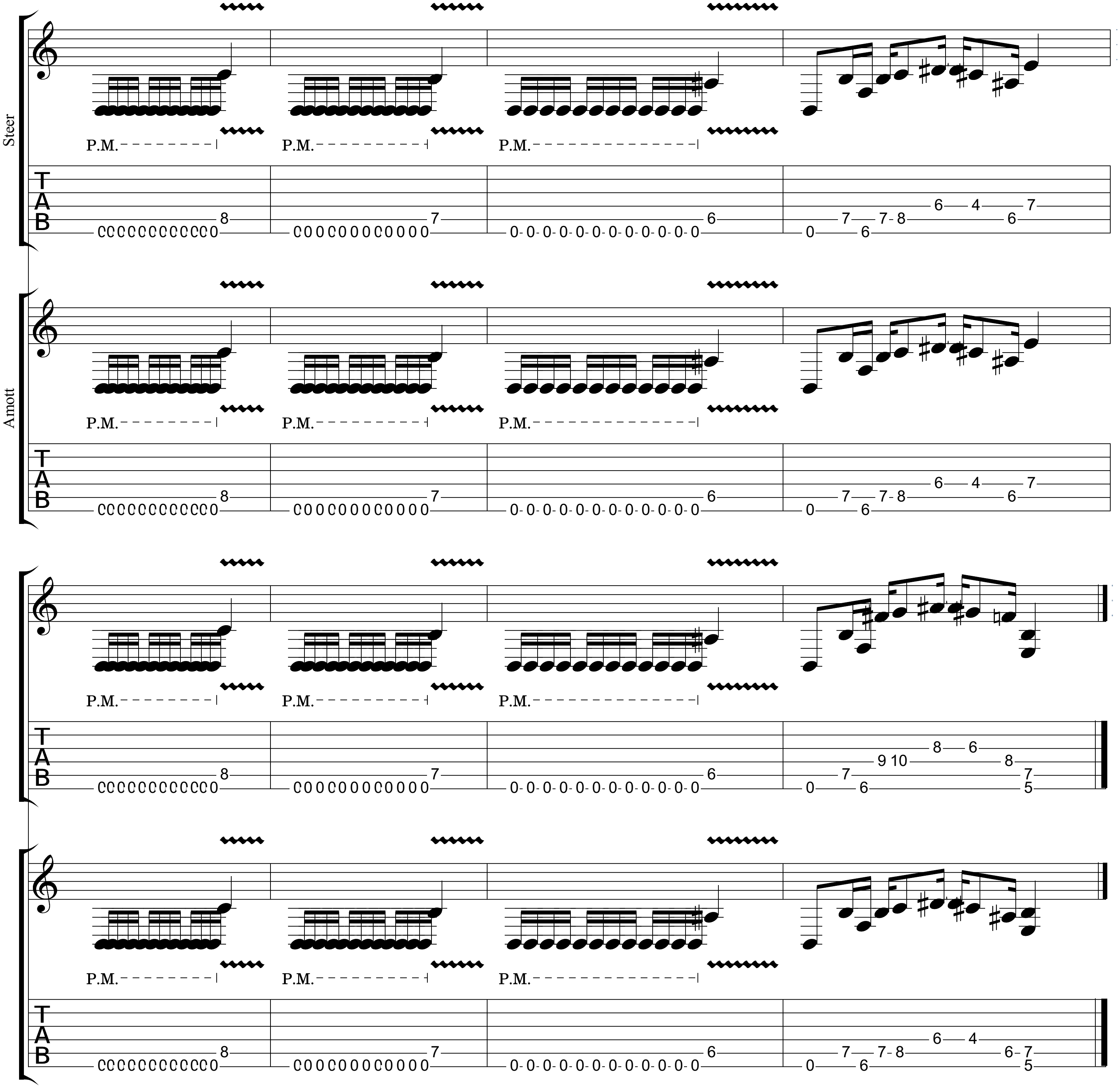

Carnal Forge

Music by Michael Amott & Bill Steer

Bill Steer
Baritone
① = B ④ = A
② = Gb ⑤ = E
③ = D ⑥ = B

Michael Amott
Baritone
① = B ④ = A
② = Gb ⑤ = E
③ = D ⑥ = B

♩ = 180

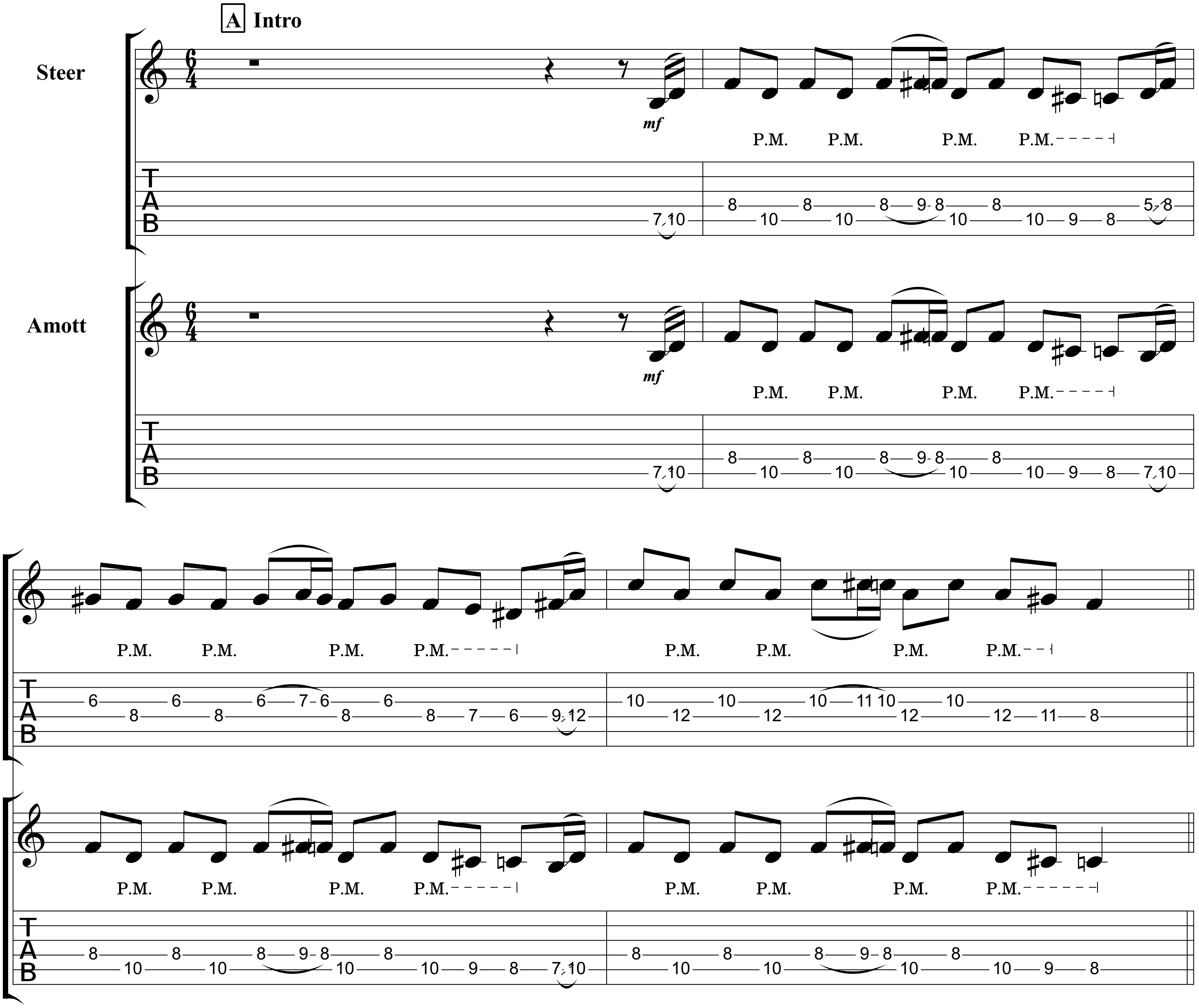

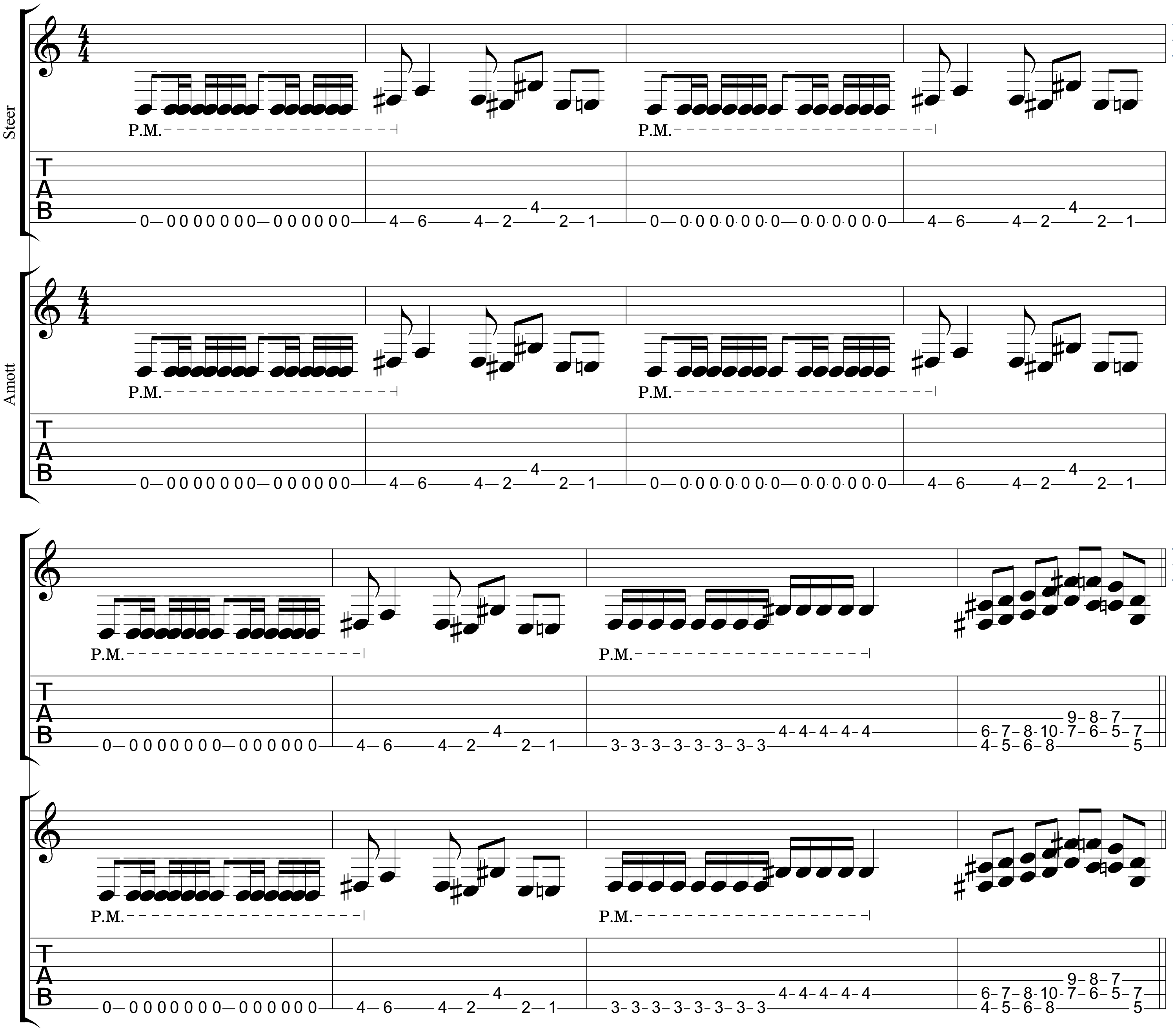
Steer
Amott
P.M.

B Verse

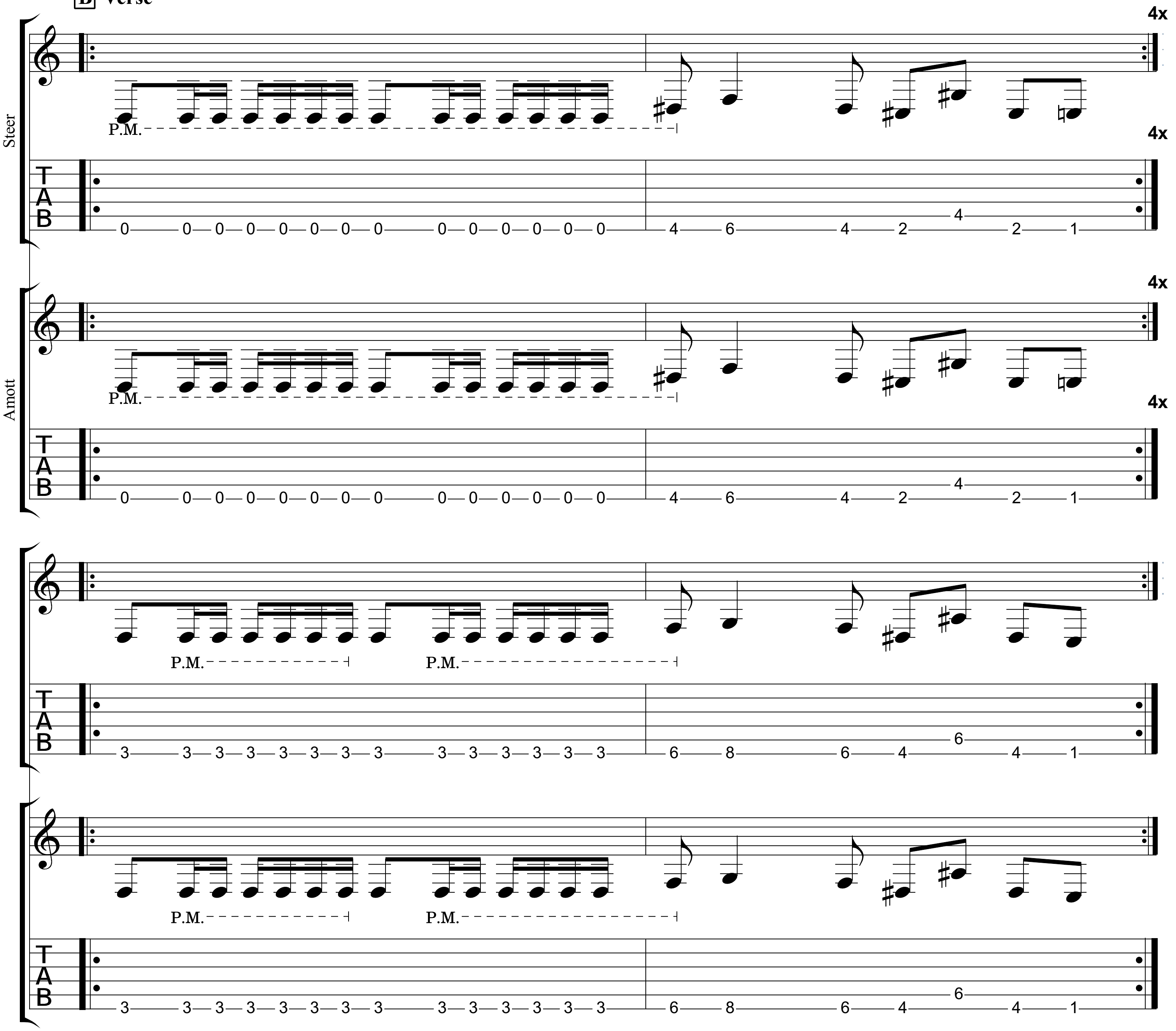

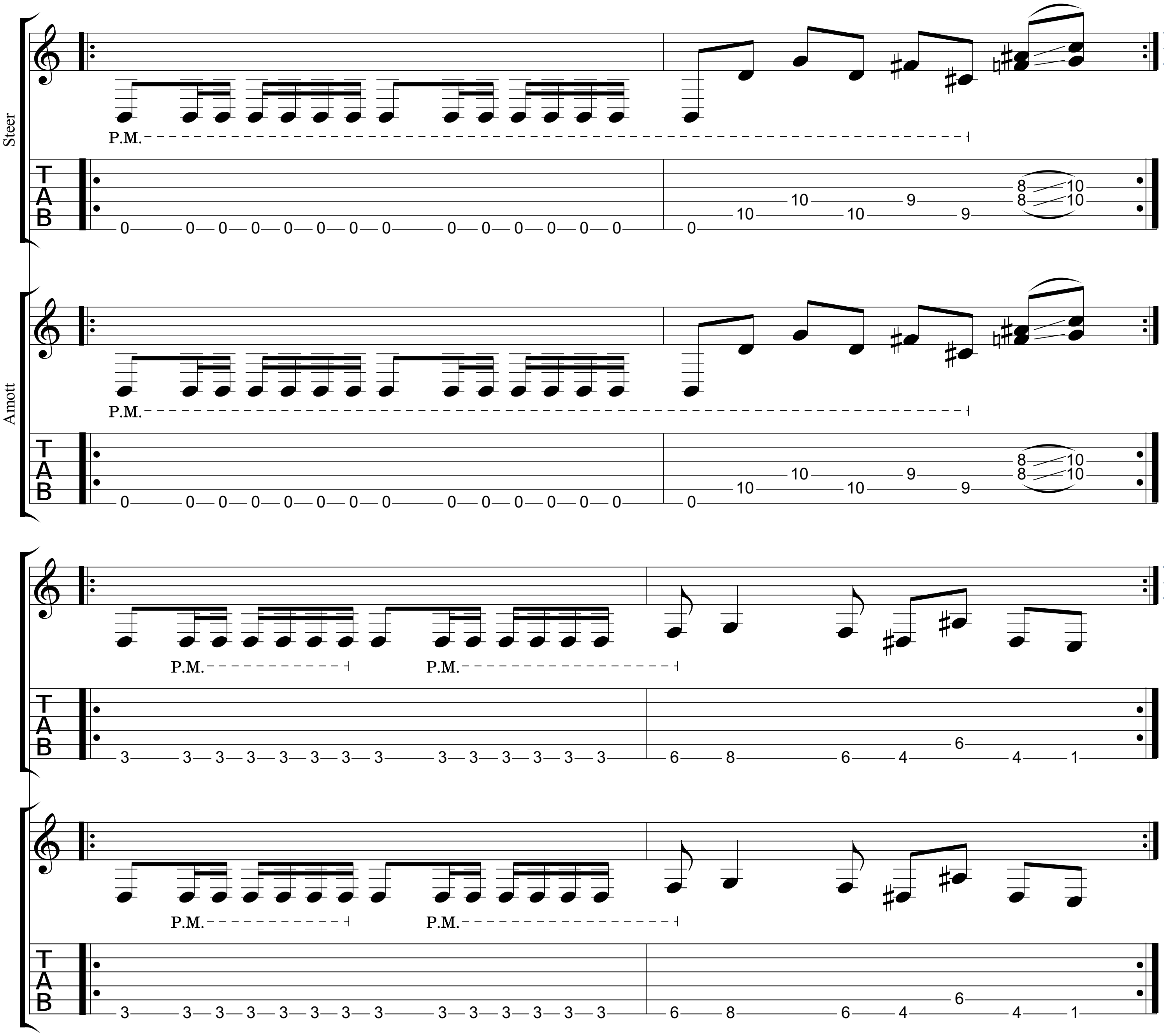
Steer
P.M.
Amott
P.M.
P.M.
P.M.
P.M.
P.M.

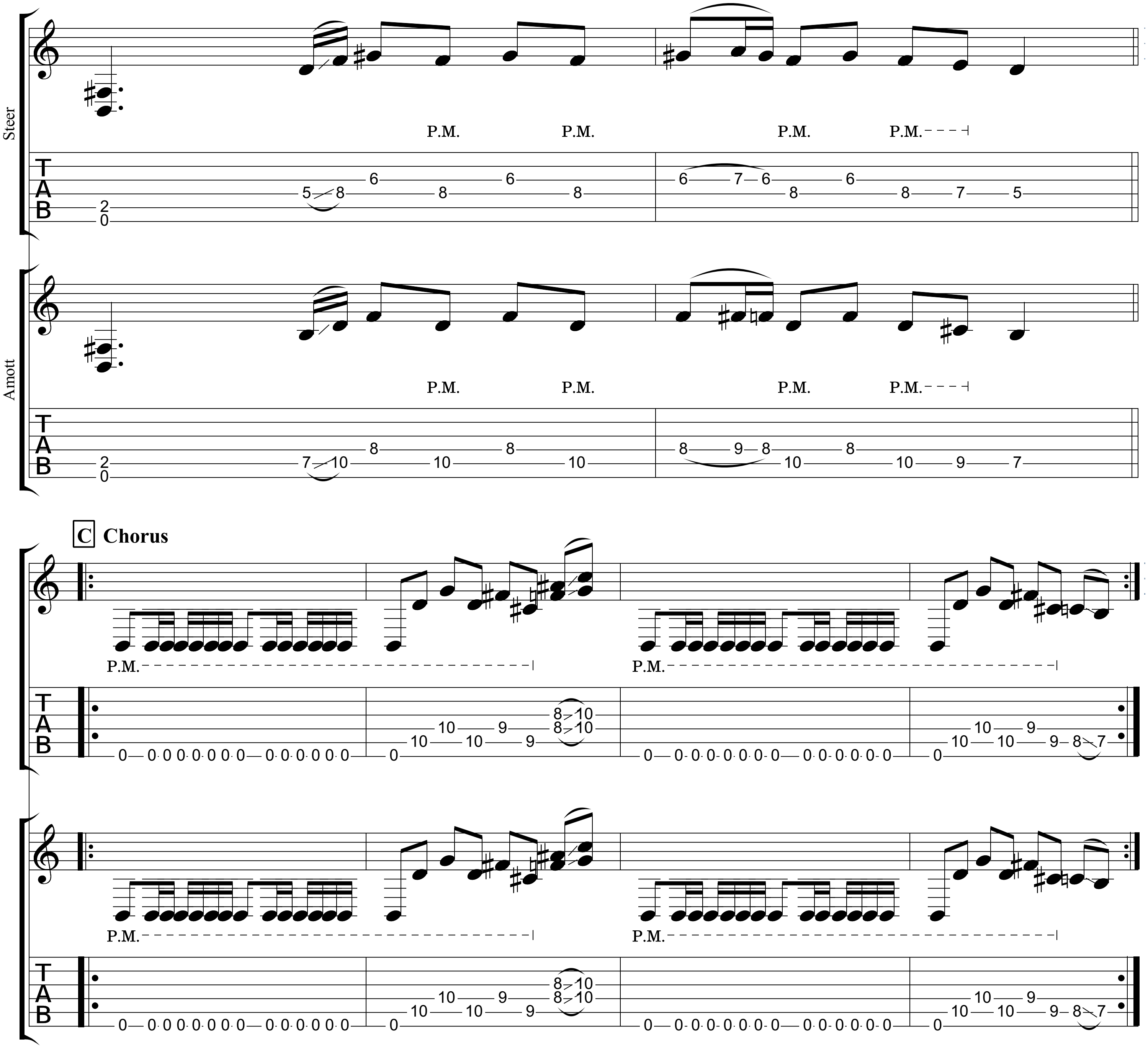
Steer
P.M.
P.M.
P.M.
P.M.
Amott
P.M.
P.M.
P.M.
P.M.
C Chorus
P.M.
P.M.
P.M.
P.M.

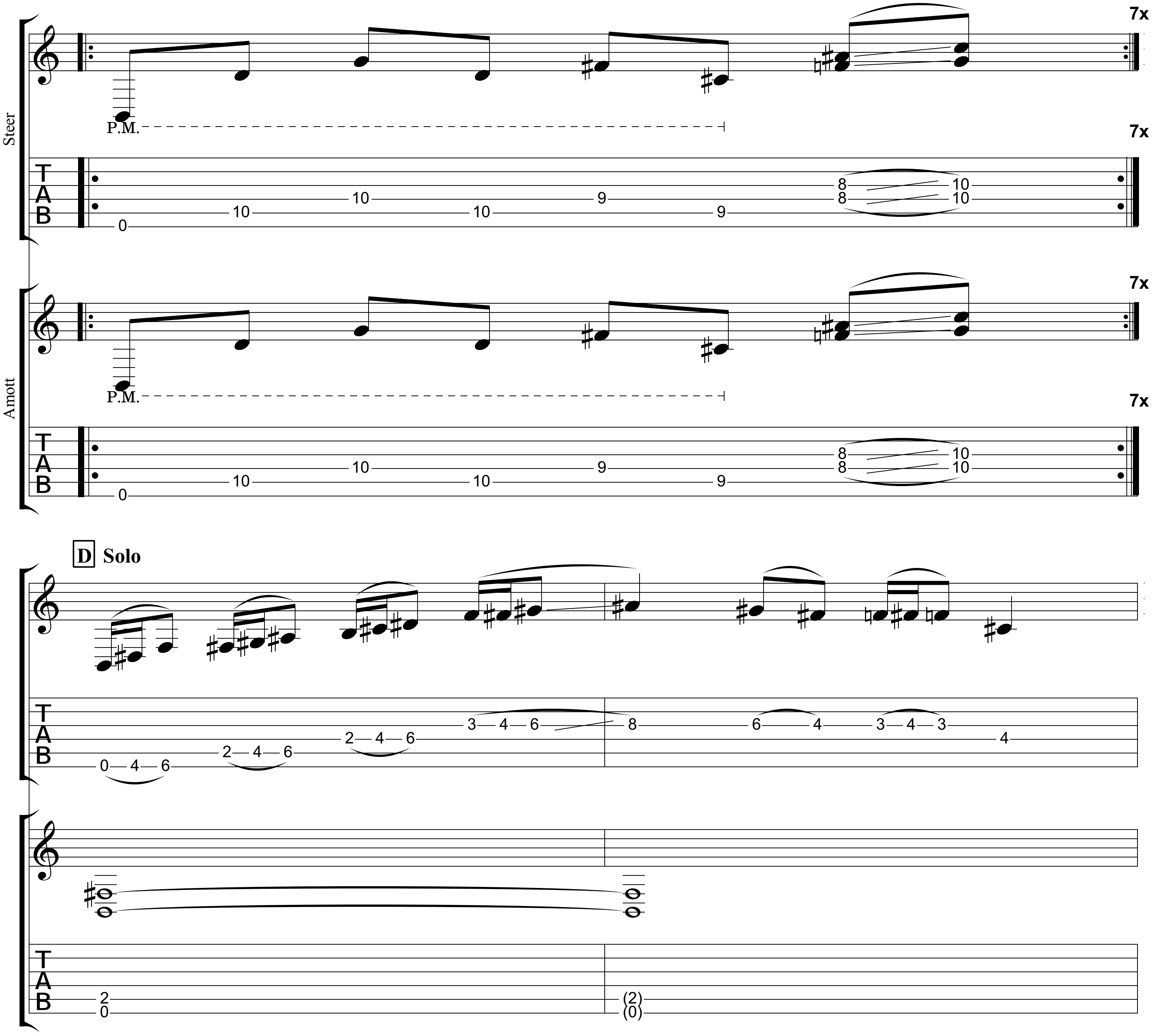
7x
Steer
P.M.
7x
7x
Amott
P.M.
7x
D Solo

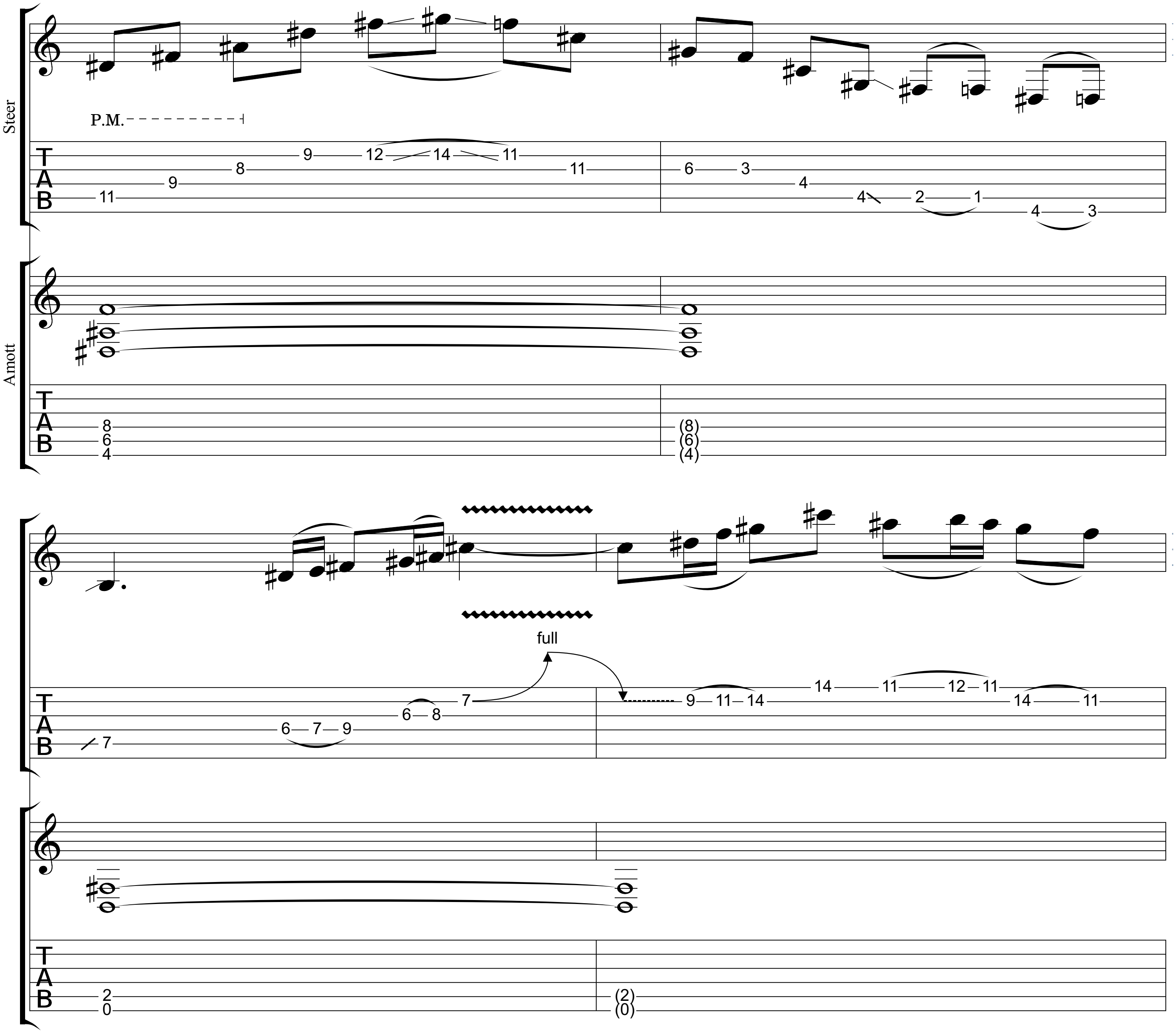
Steer
P.M.
Amott
full

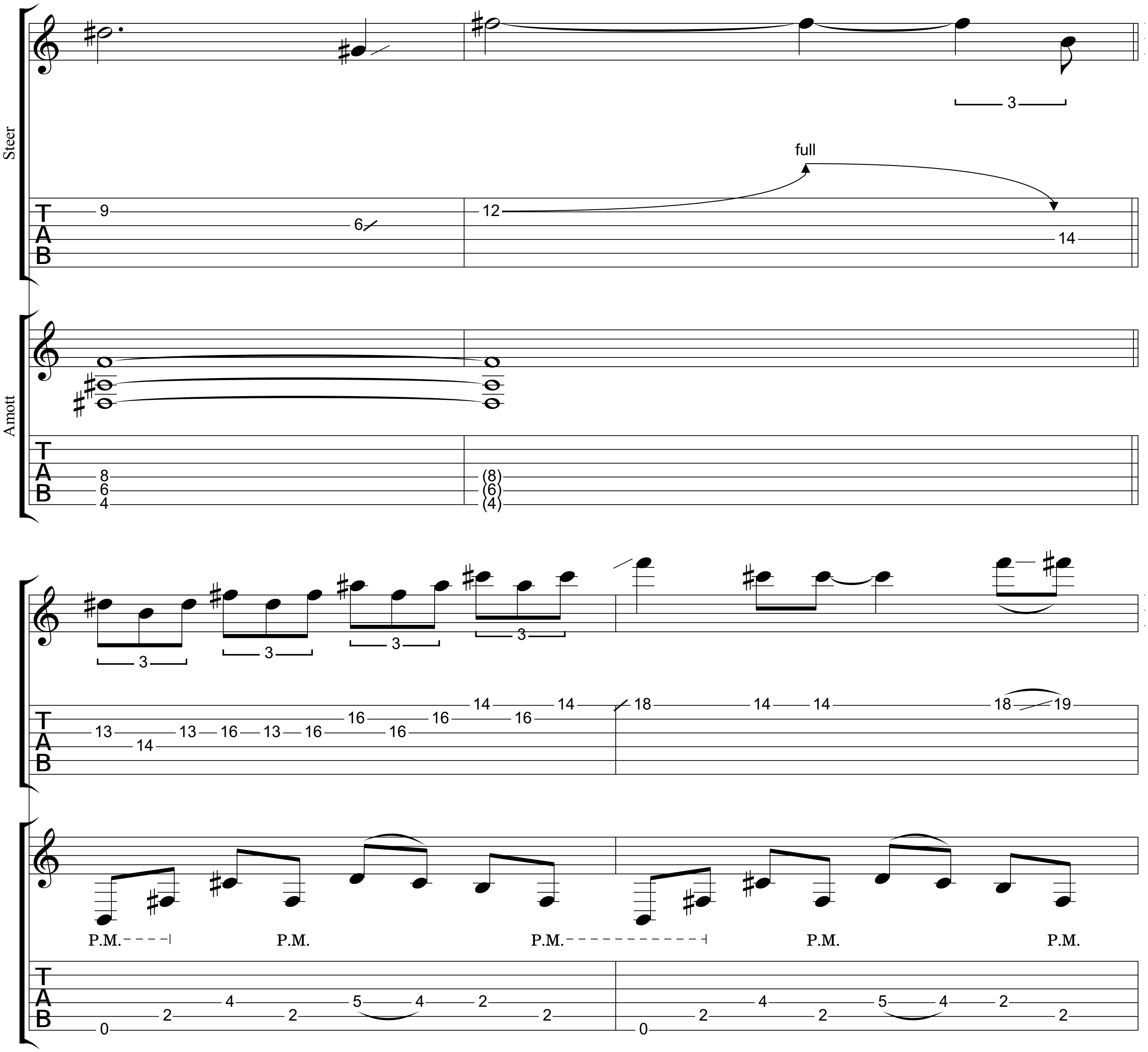
Steer
full
Amott
P.M.
P.M.
P.M.
P.M.
P.M.

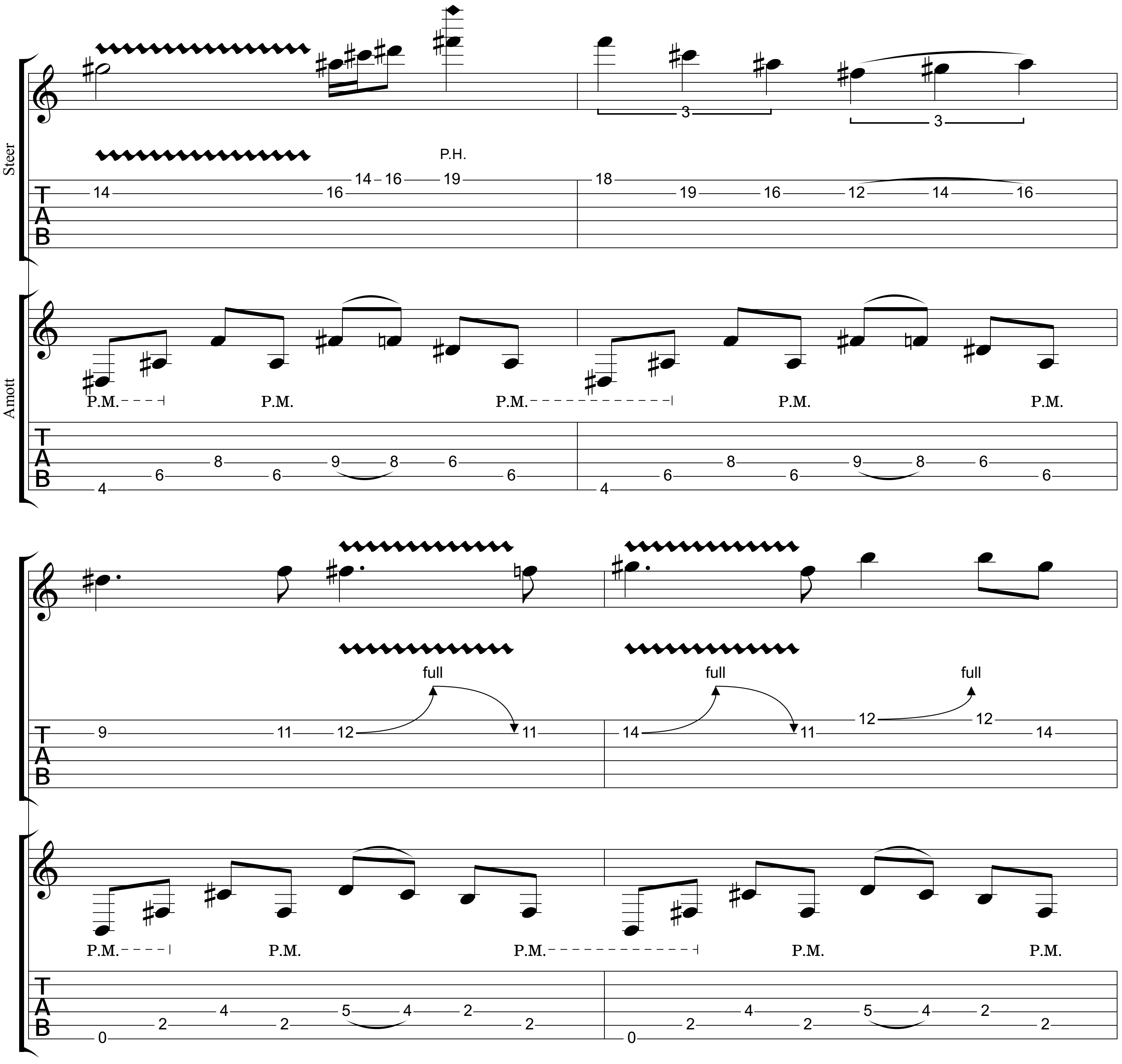
Steer
P.H.
full
full
full
Amott
P.M.
P.M.
P.M.
P.M.
P.M.

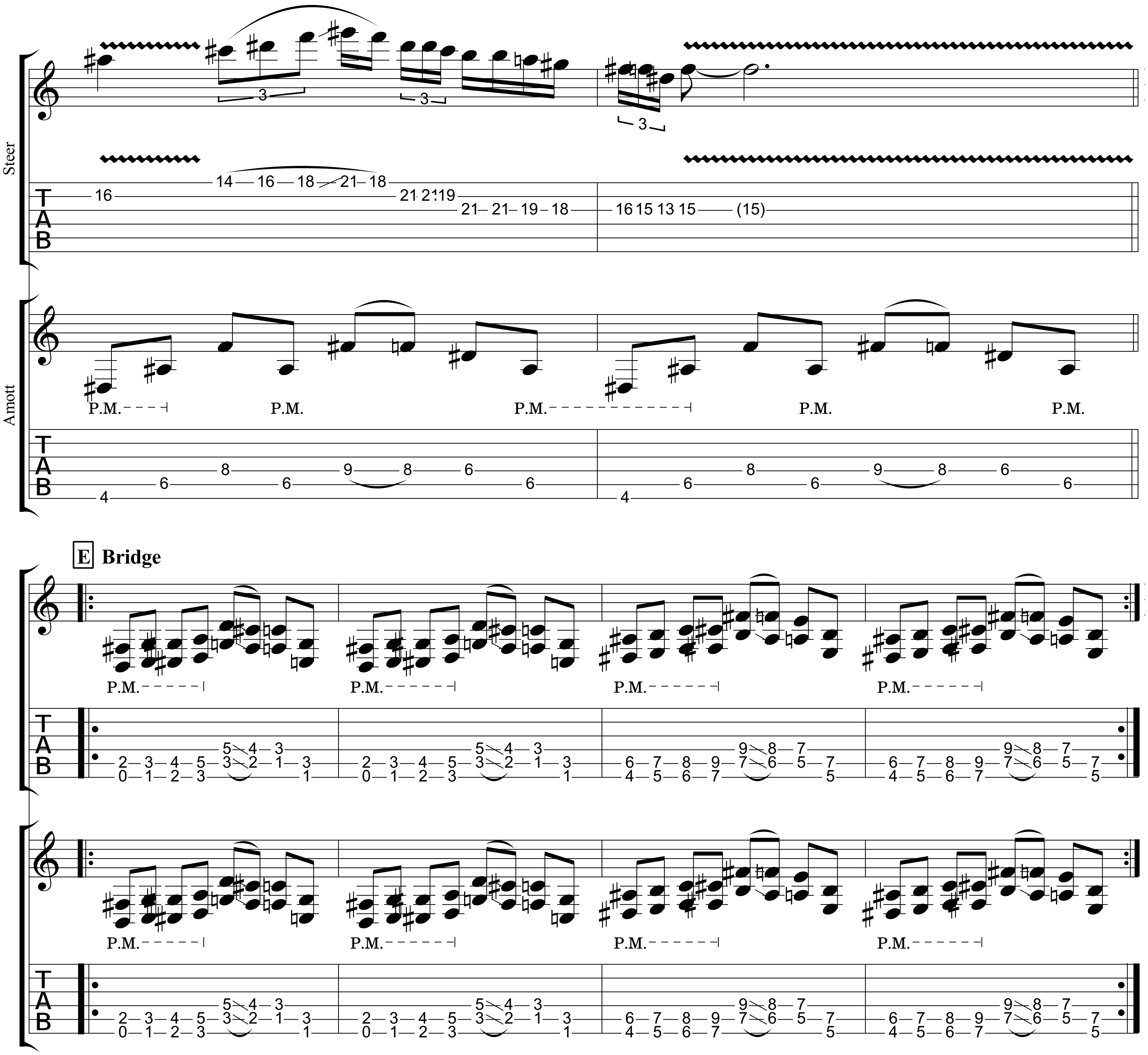
Steer
Amott
P.M.
E Bridge
P.M.

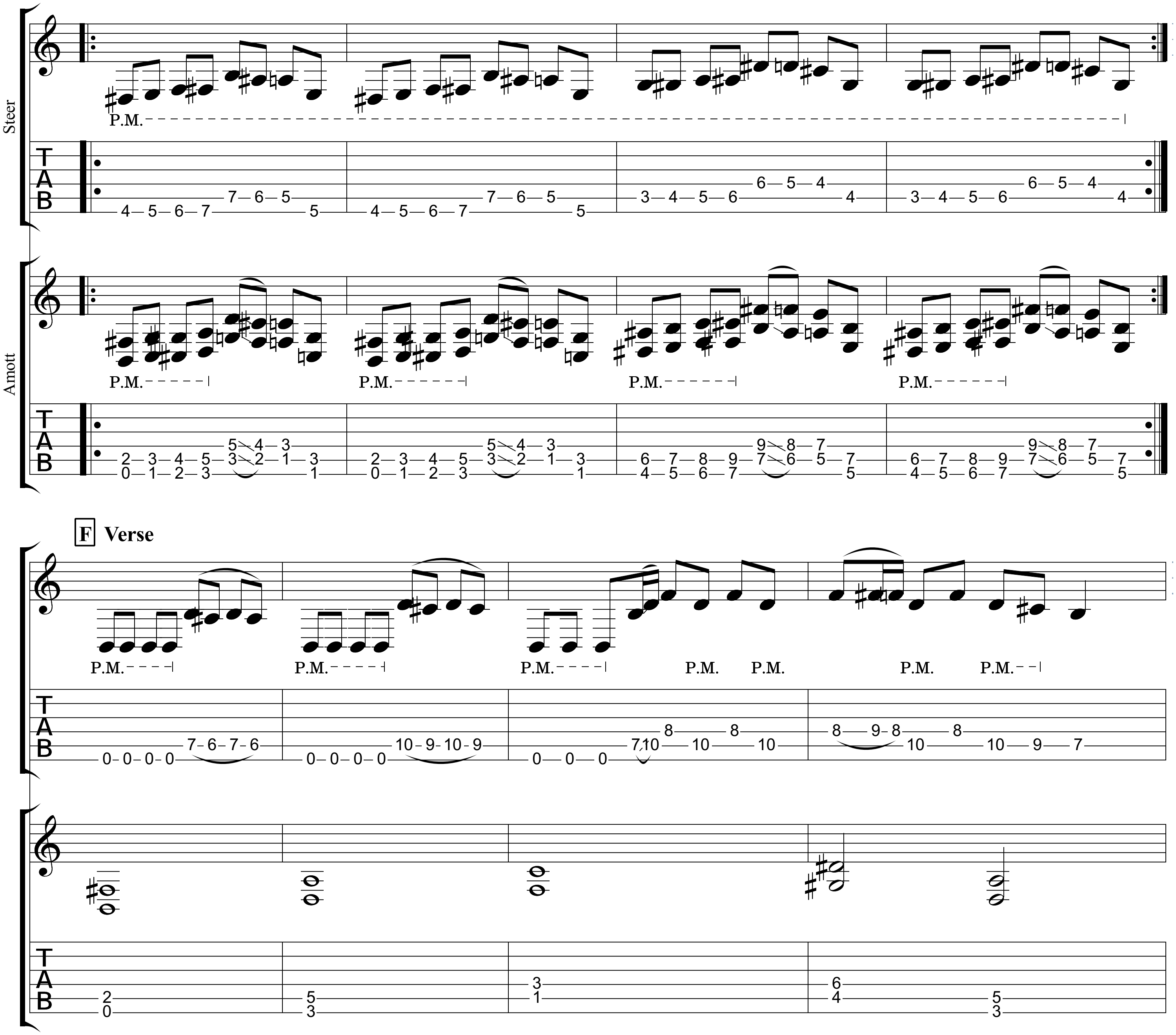
Steer
P.M.
Amott
P.M.
F Verse
P.M.

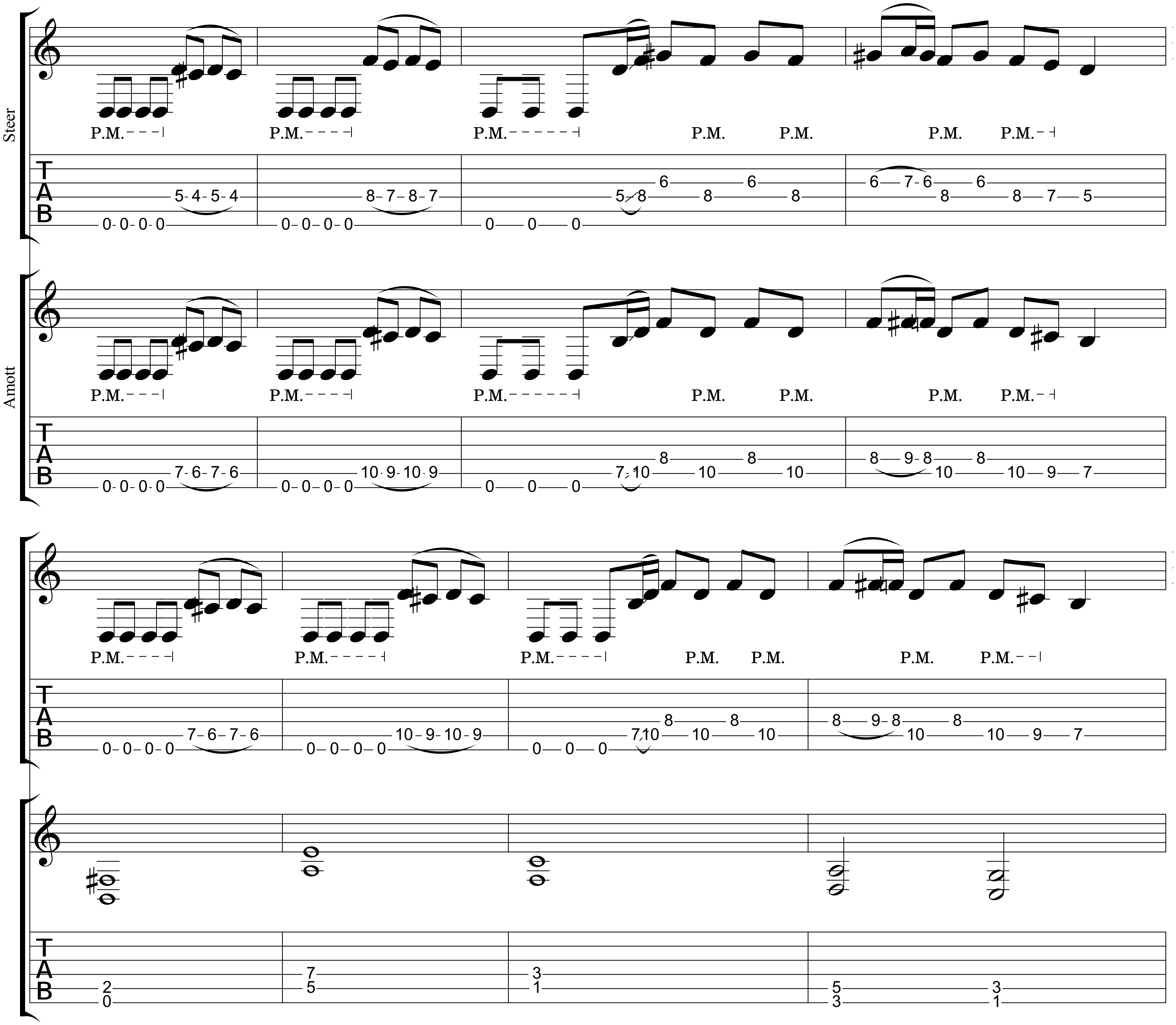
Steer
P.M.
TAB
Amott
P.M.
TAB
P.M.
TAB
TAB

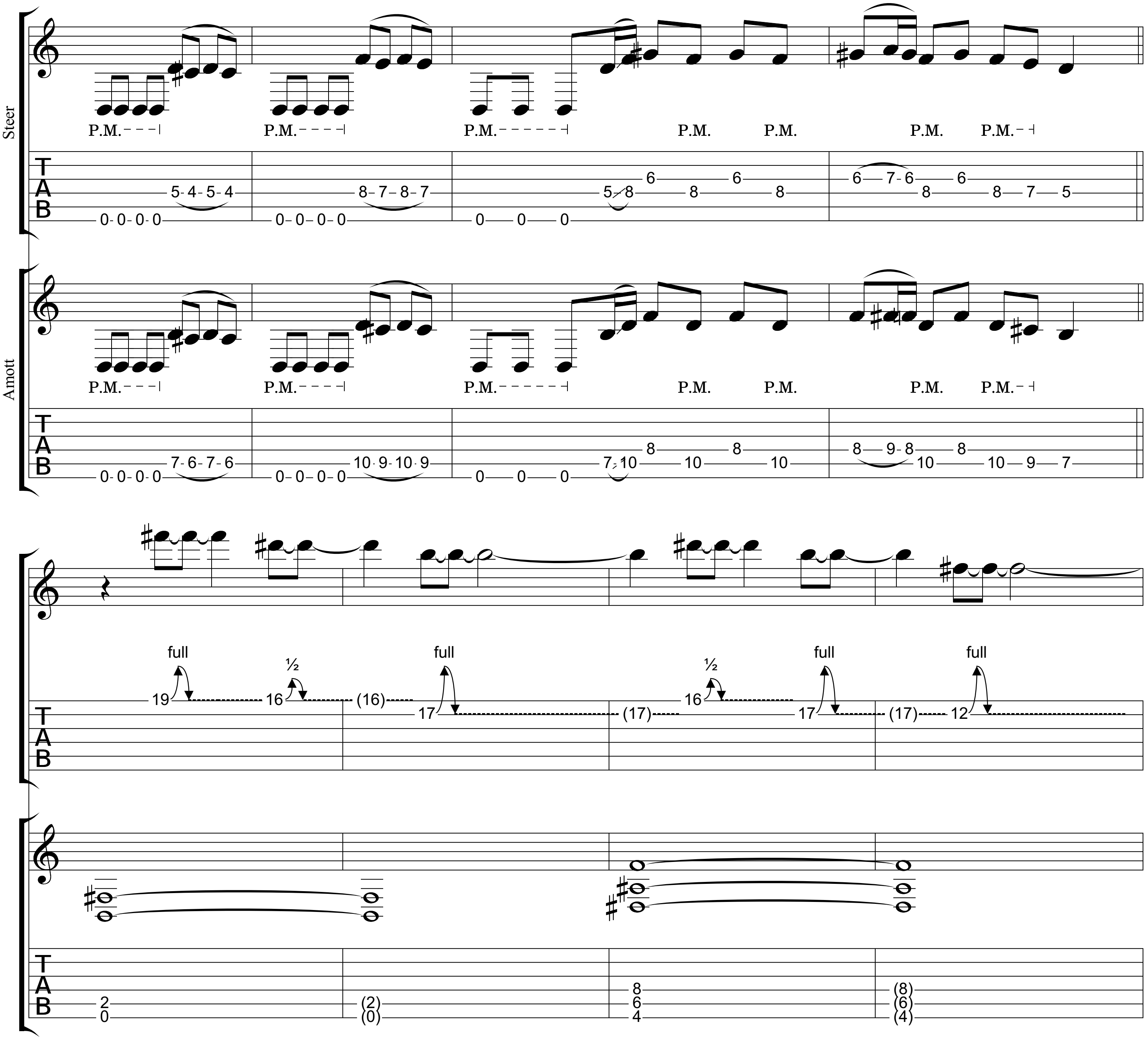
Steer
P.M.
Amott
P.M.
full
½

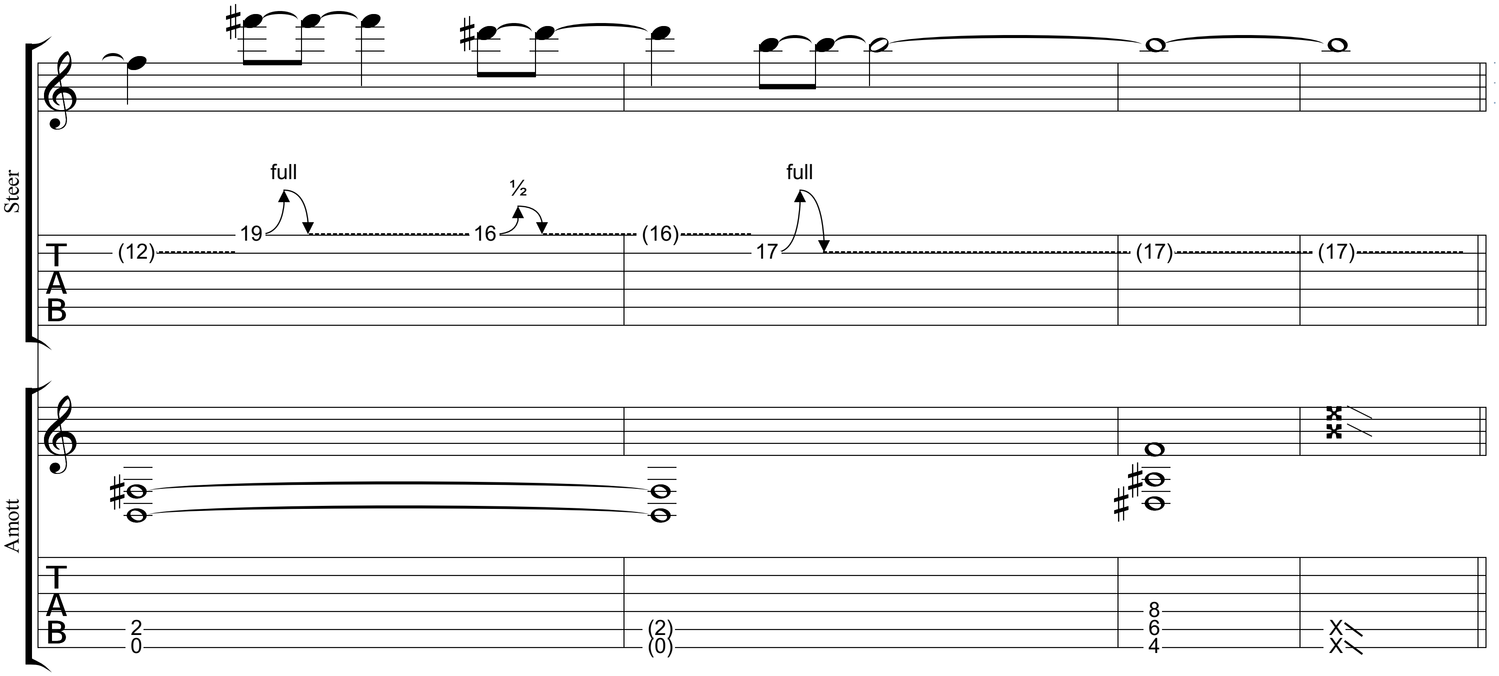

E Bridge

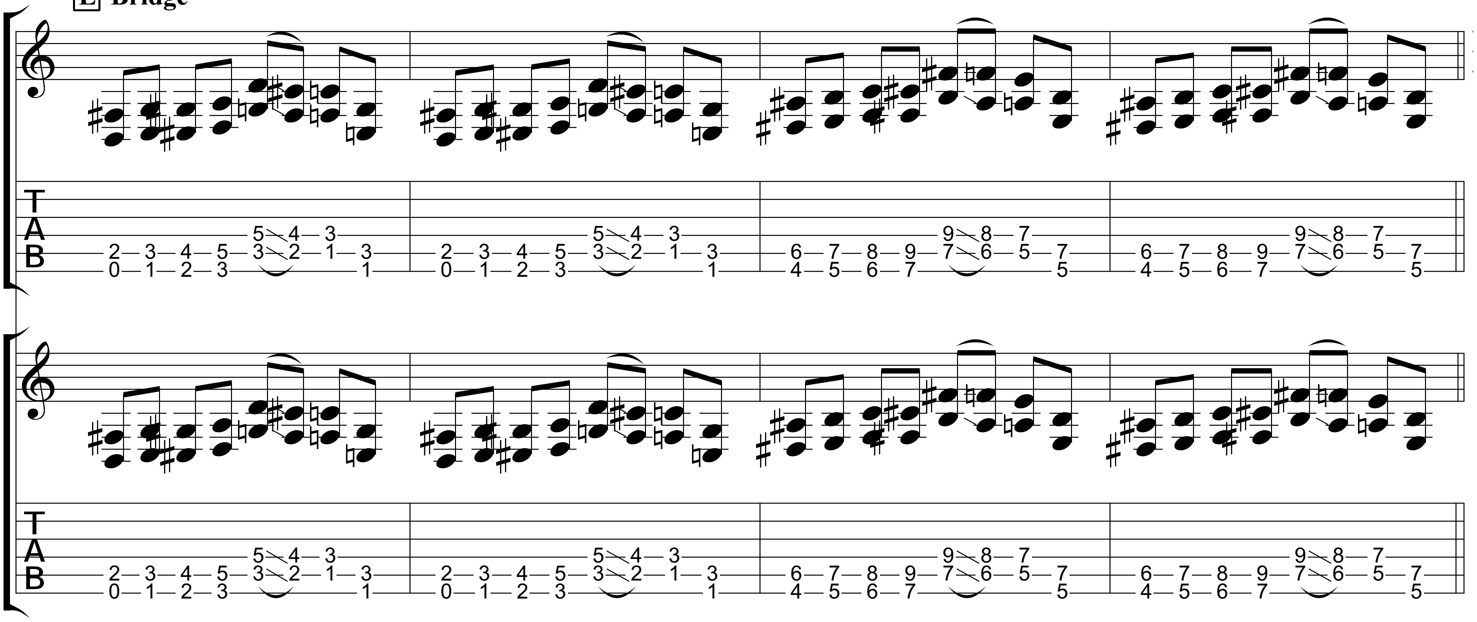

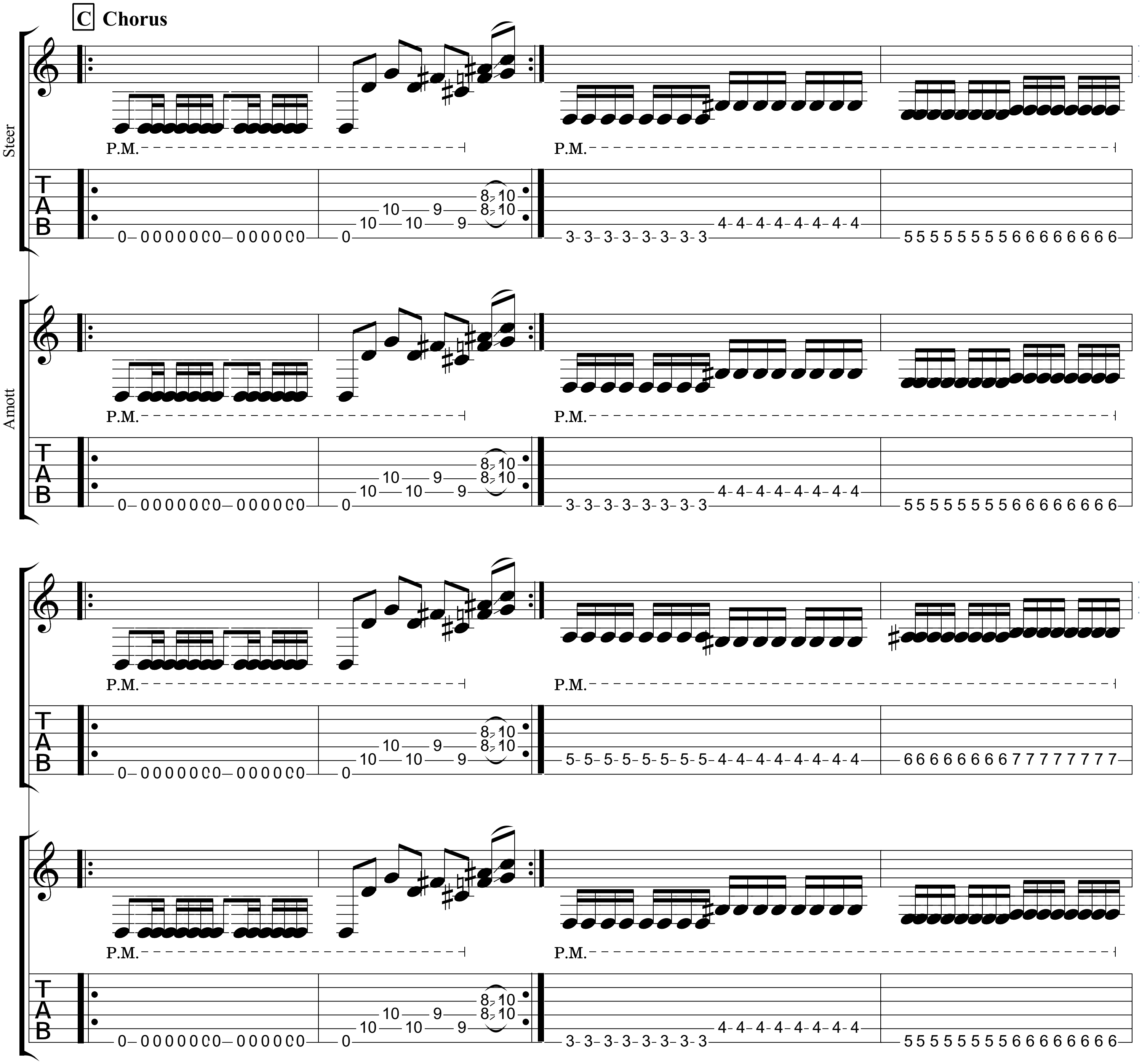
C Chorus
Steer
Amott
P.M.
T
A
B
0–0000000–000000
0 10 10 10 9 9 8 8 10 10
3-3-3-3-3-3-3-3-4-4-4-4-4-4-4-4
5 5 5 5 5 5 5 5 6 6 6 6 6 6 6 6
5-5-5-5-5-5-5-5-4-4-4-4-4-4-4-4
6 6 6 6 6 6 6 6 7 7 7 7 7 7 7 7

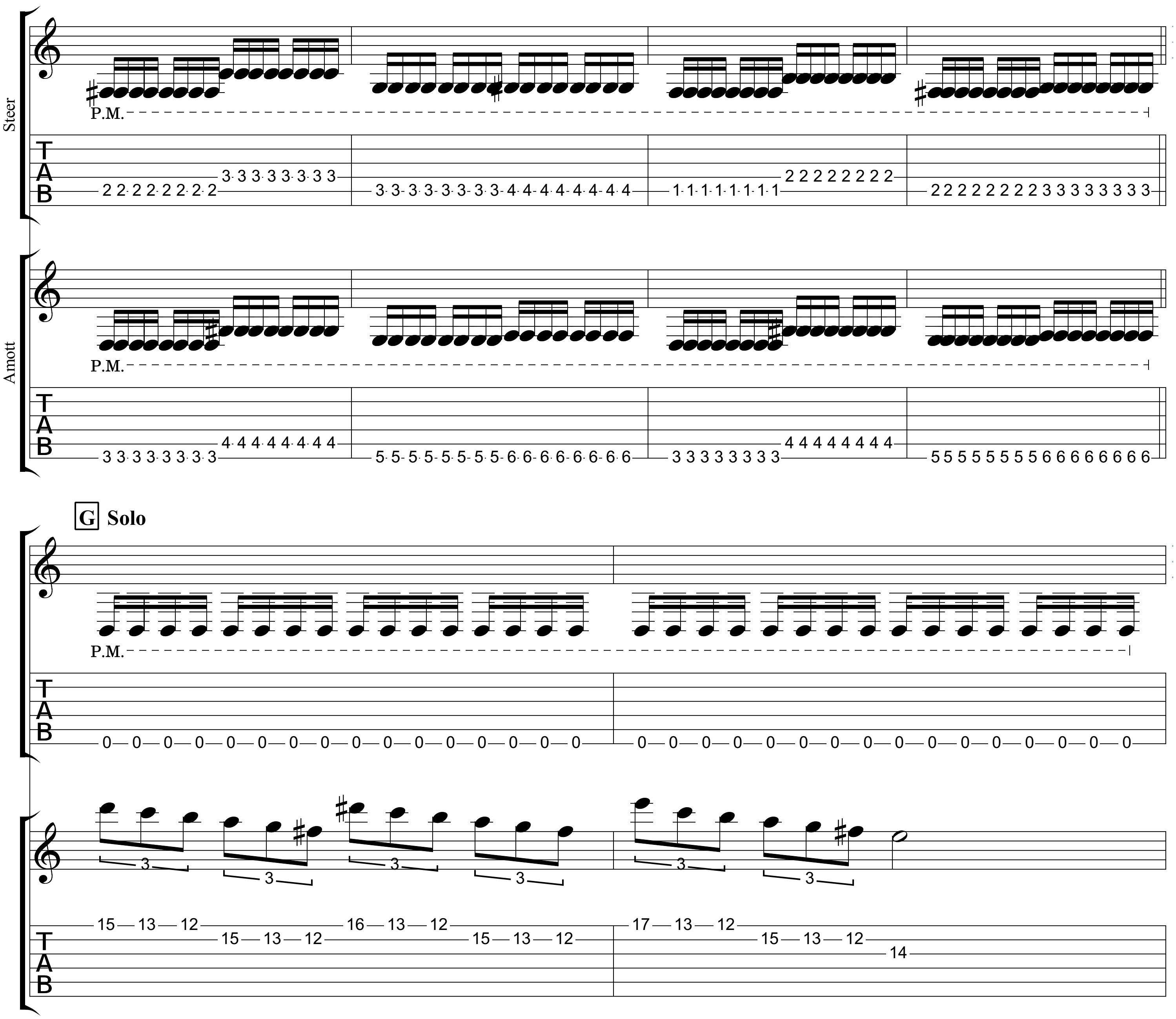
Steer
Amott
P.M.
G Solo

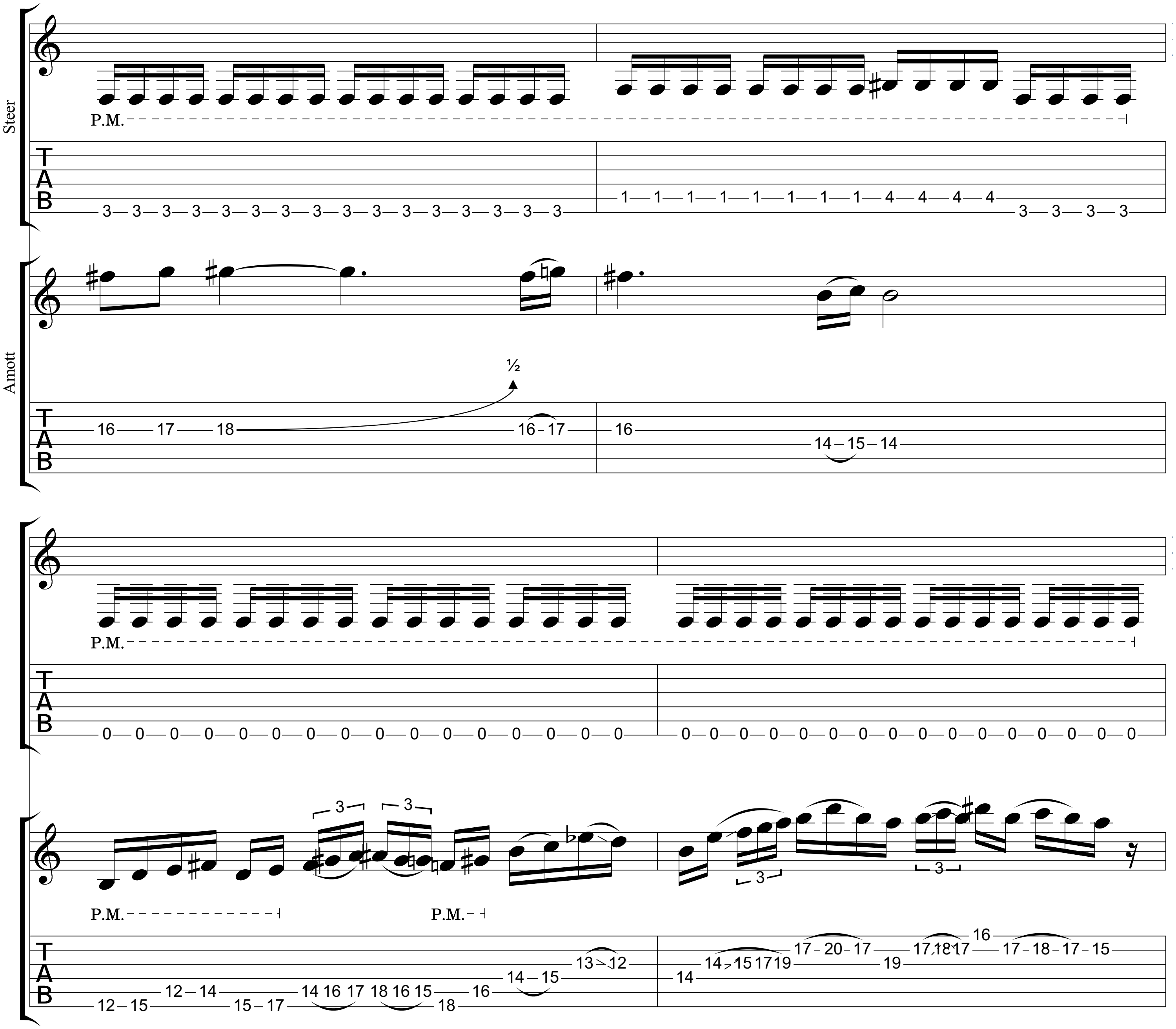
Steer
P.M.
Amott
½
P.M.
P.M.

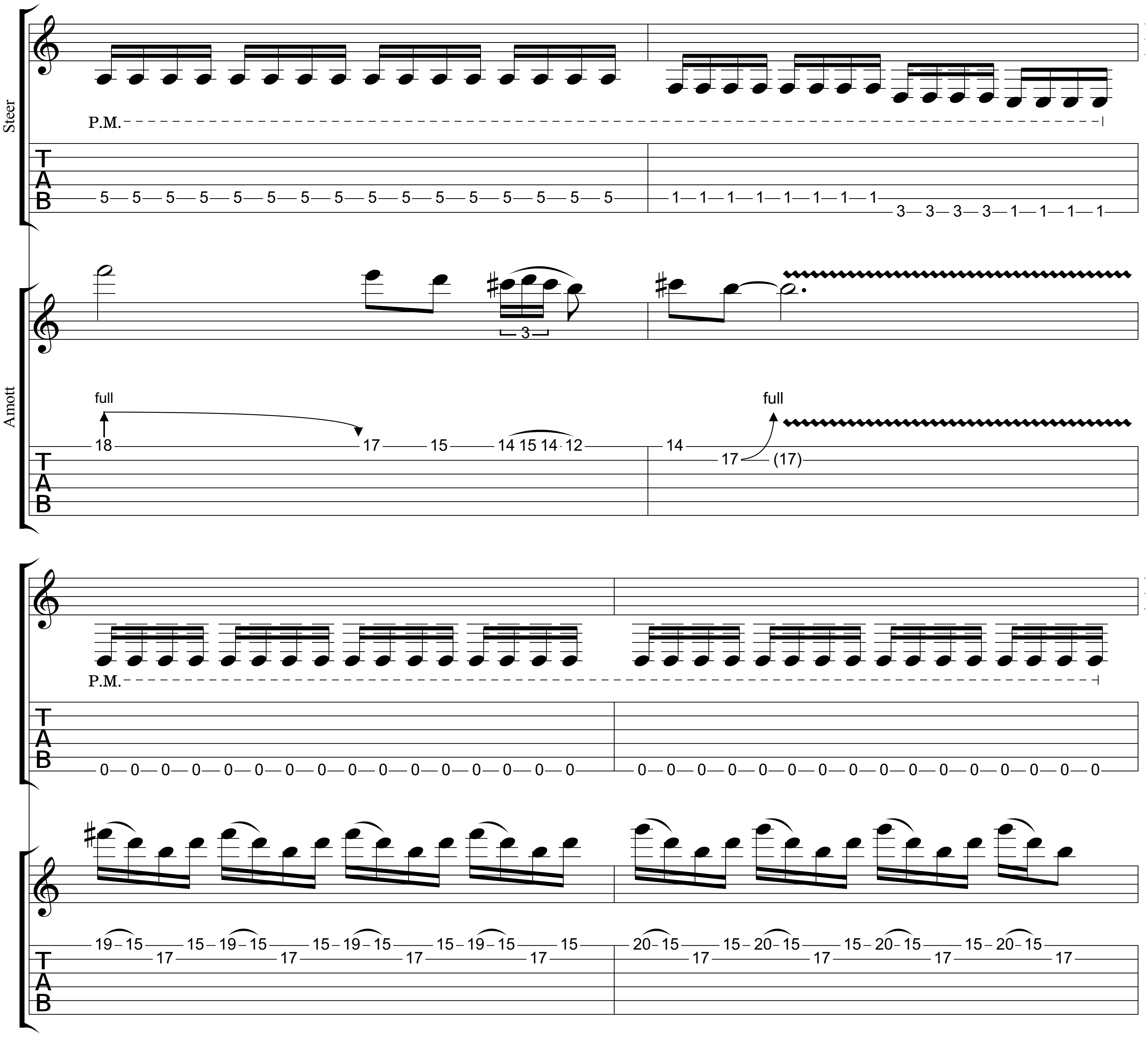
Steer
P.M.
Amott
full
full
3
P.M.

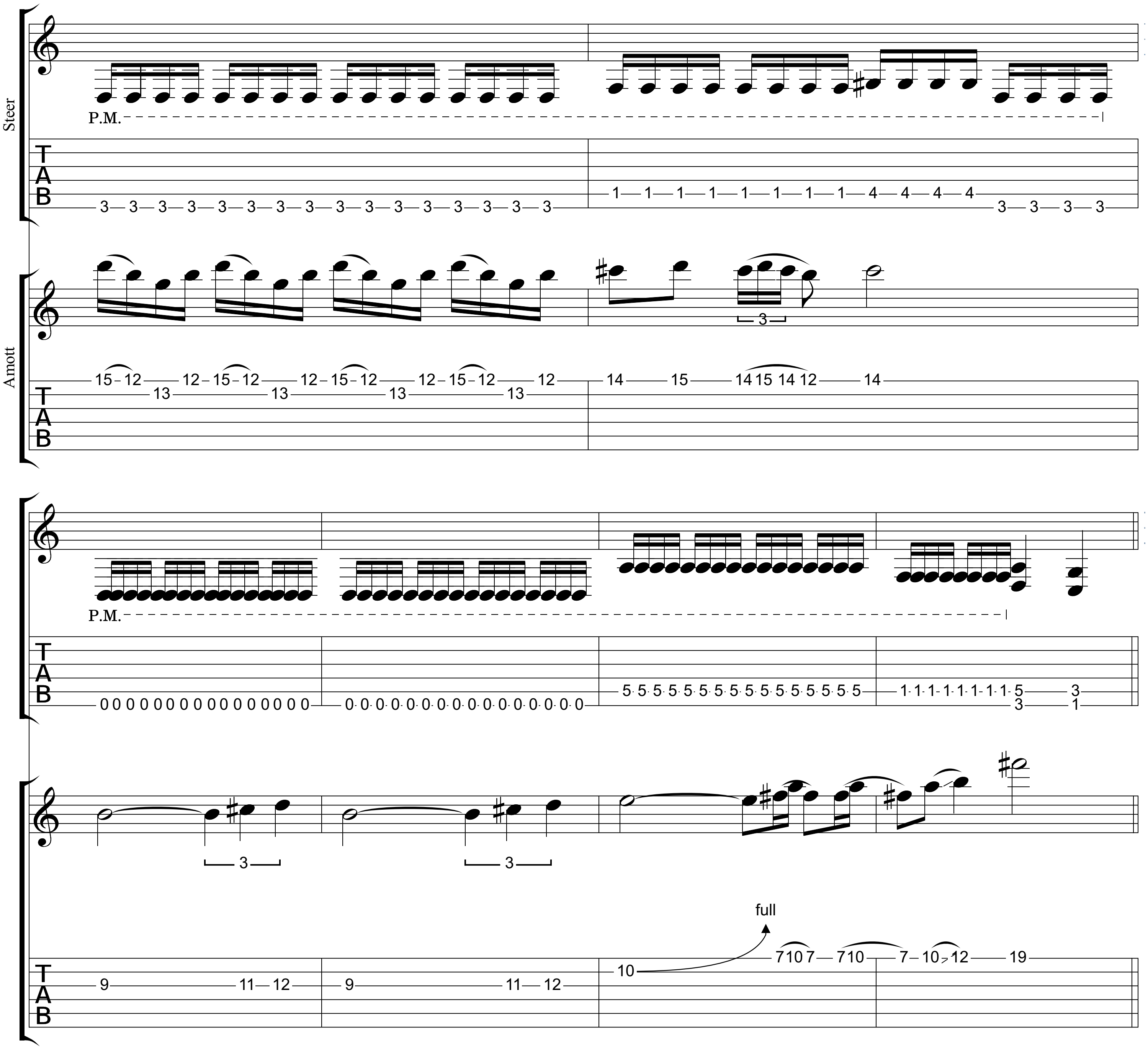
Steer
P.M.
Amott
P.M.
full

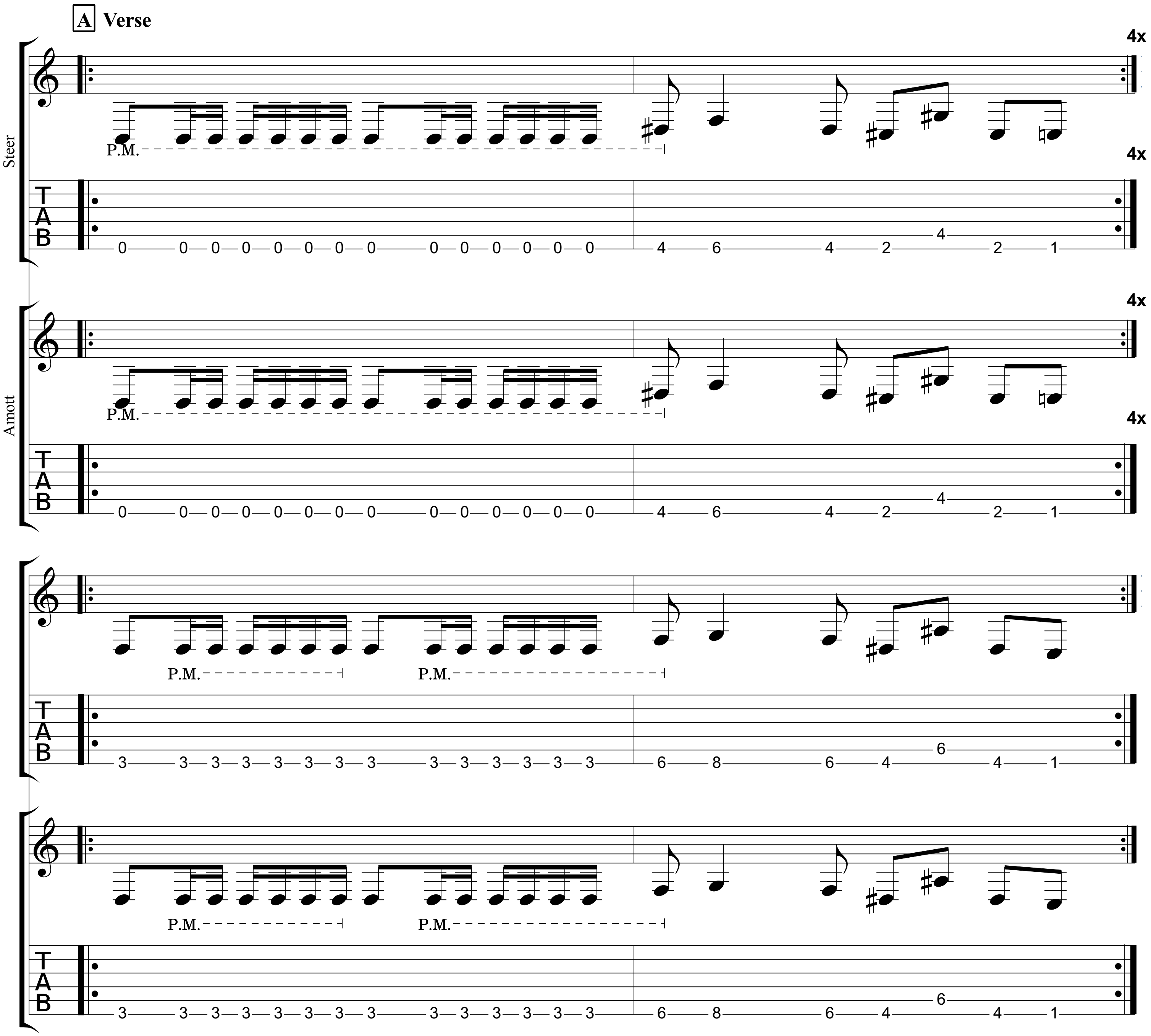
A Verse
4x
Steer
P.M.
TAB
4x
Amott
P.M.
TAB
4x
P.M.
P.M.
TAB
P.M.
P.M.
TAB

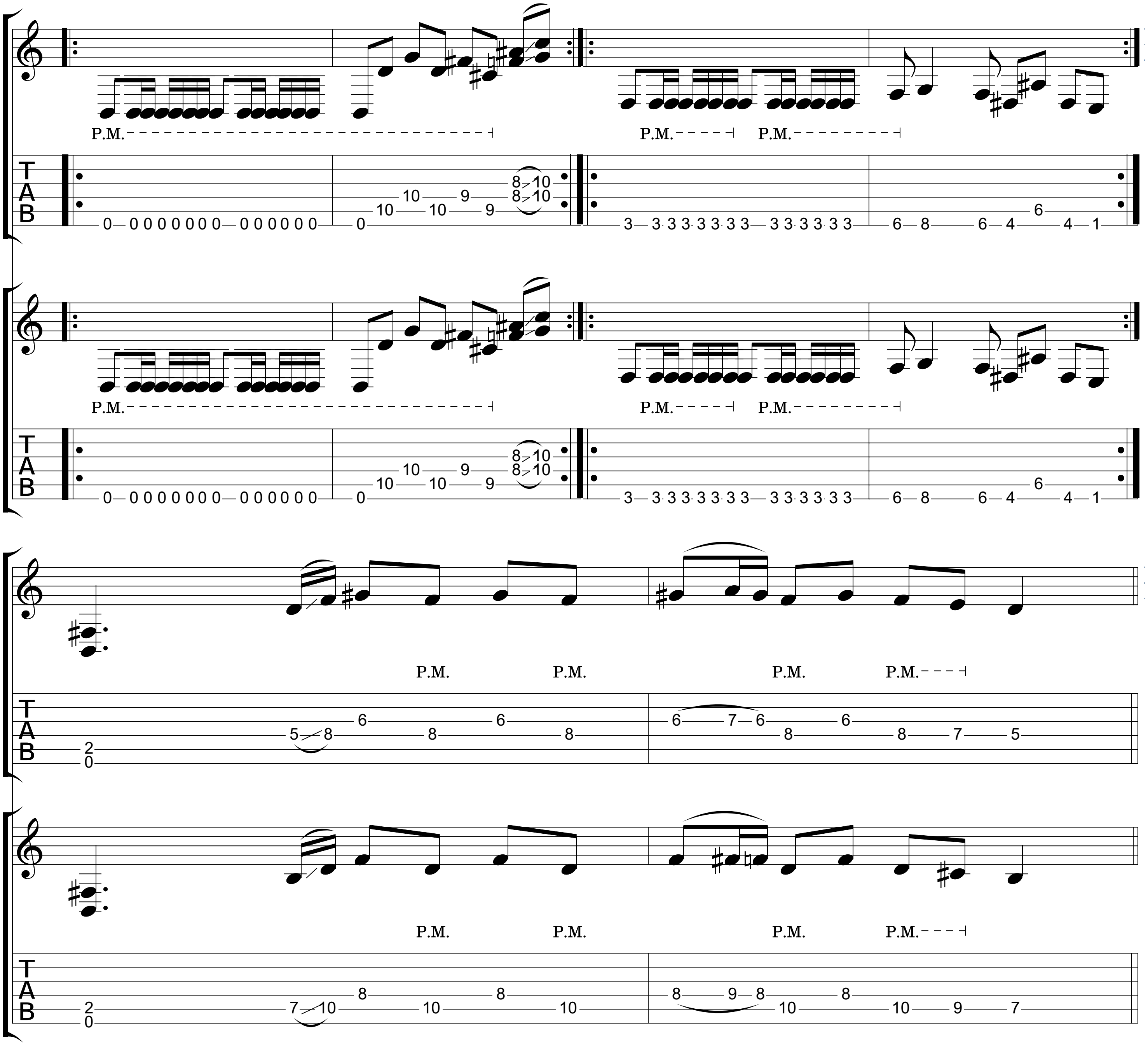
Steer
P.M.
P.M.
P.M.
TAB
Amott
P.M.
P.M.
P.M.
TAB
P.M.
P.M.
P.M.
P.M.
TAB
P.M.
P.M.
P.M.
P.M.
TAB

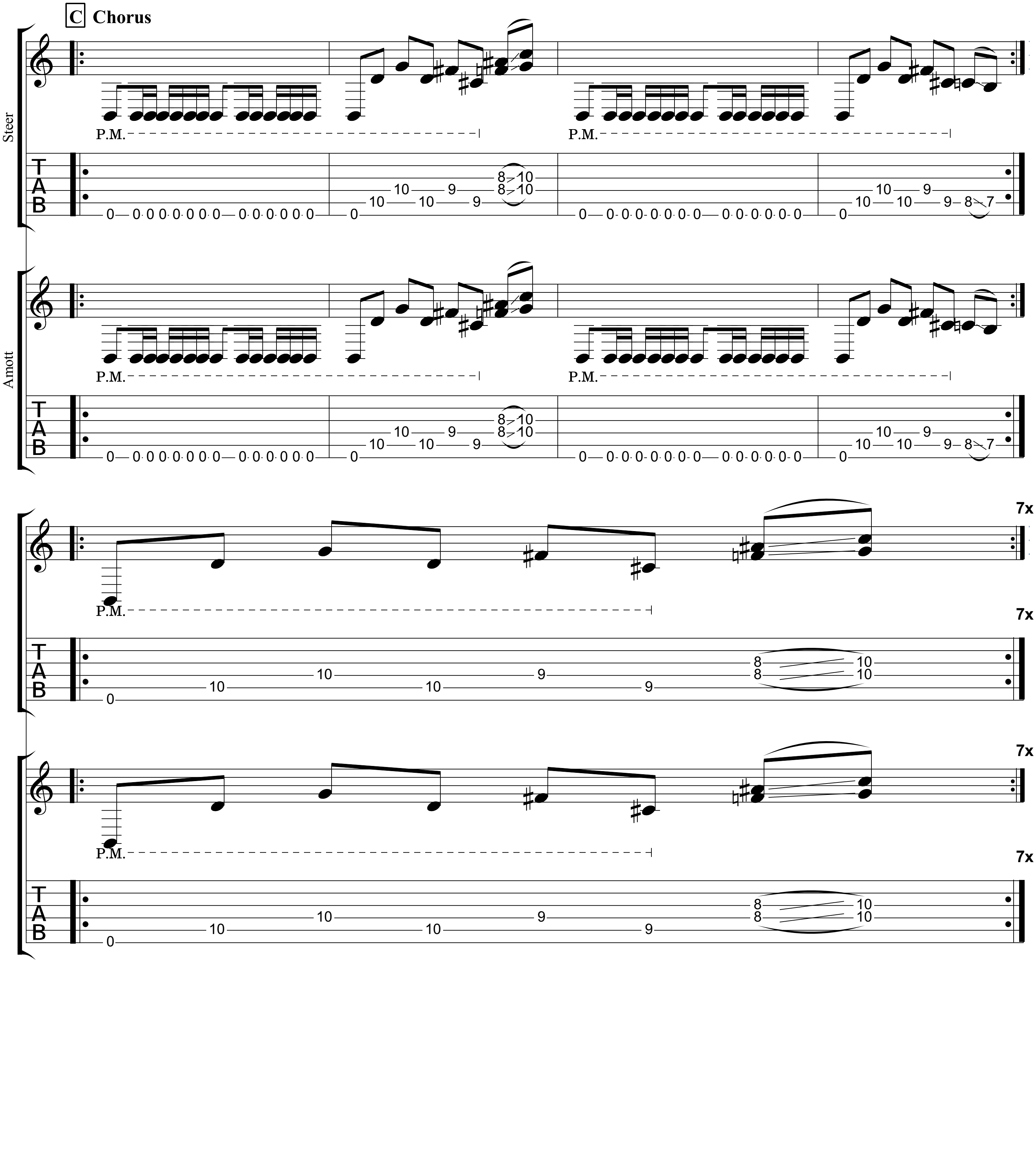
C Chorus
Steer
P.M.
Amott
P.M.
7x
7x

No Love Lost

Music by Bill Steer

Bill Steer
Baritone
①= B ④= A
②= Gb ⑤= E
③= D ⑥= B

Michael Amott
Baritone
①= B ④= A
②= Gb ⑤= E
③= D ⑥= B

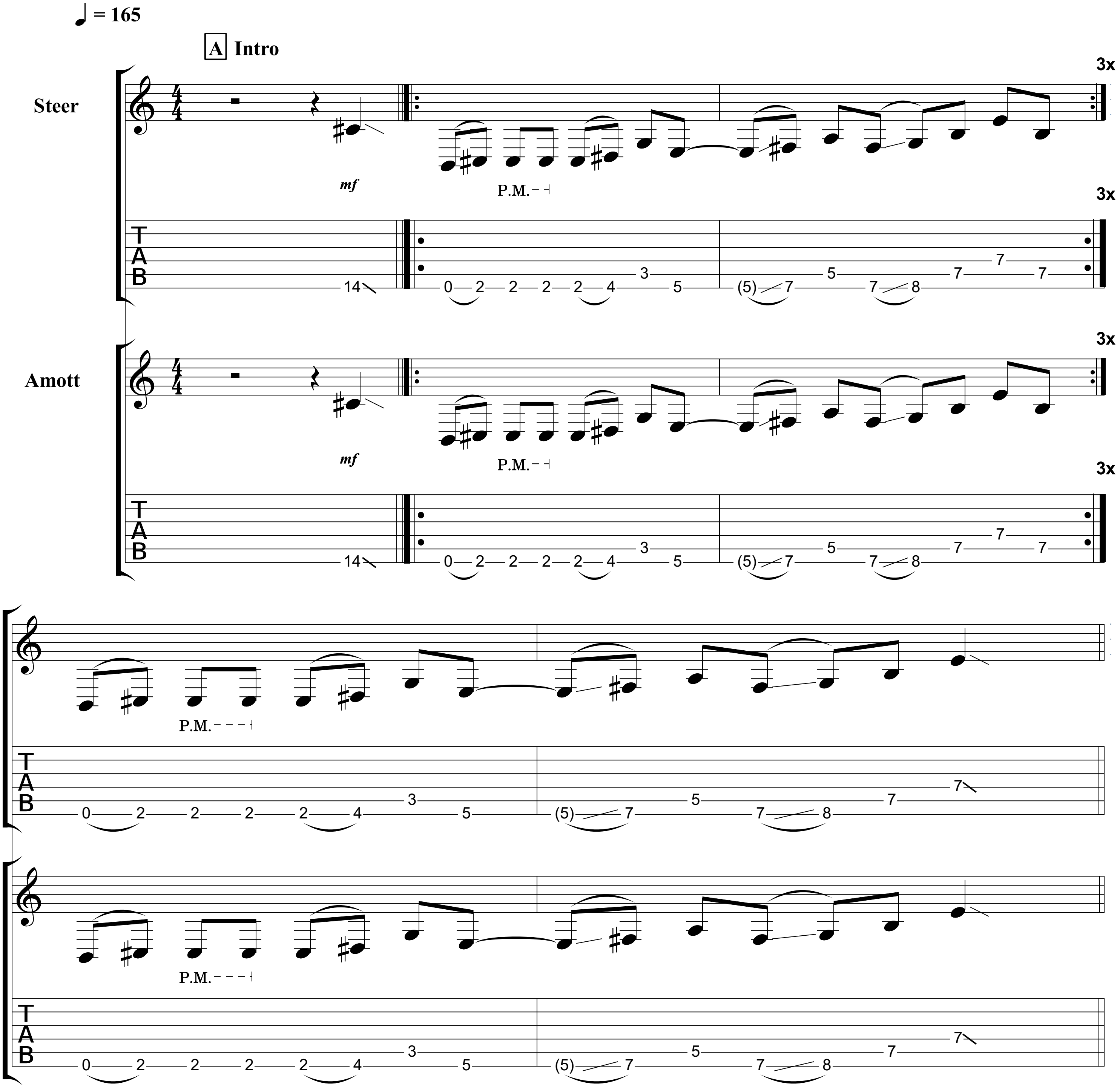

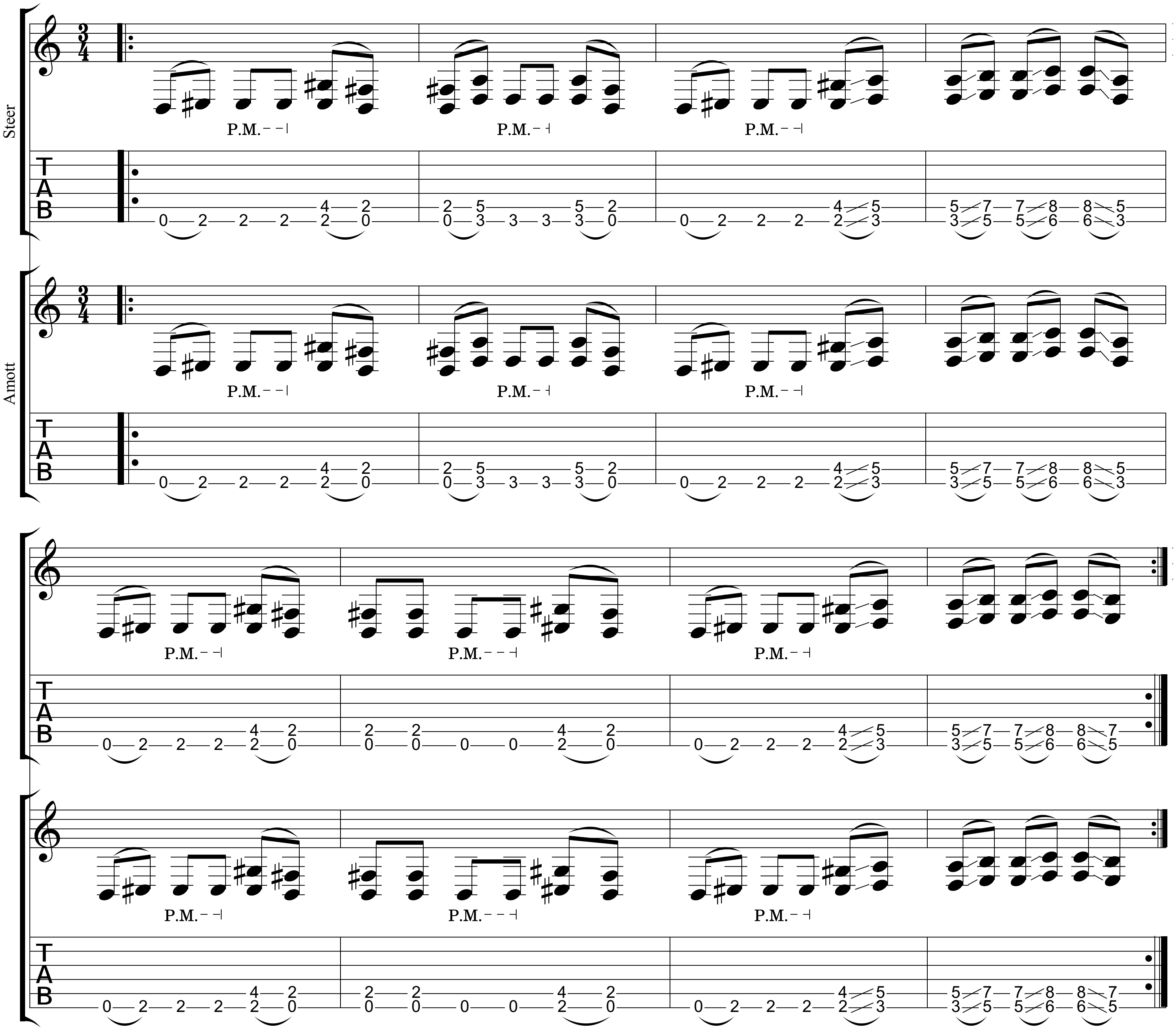
Steer
Amott
P.M.
T
A
B

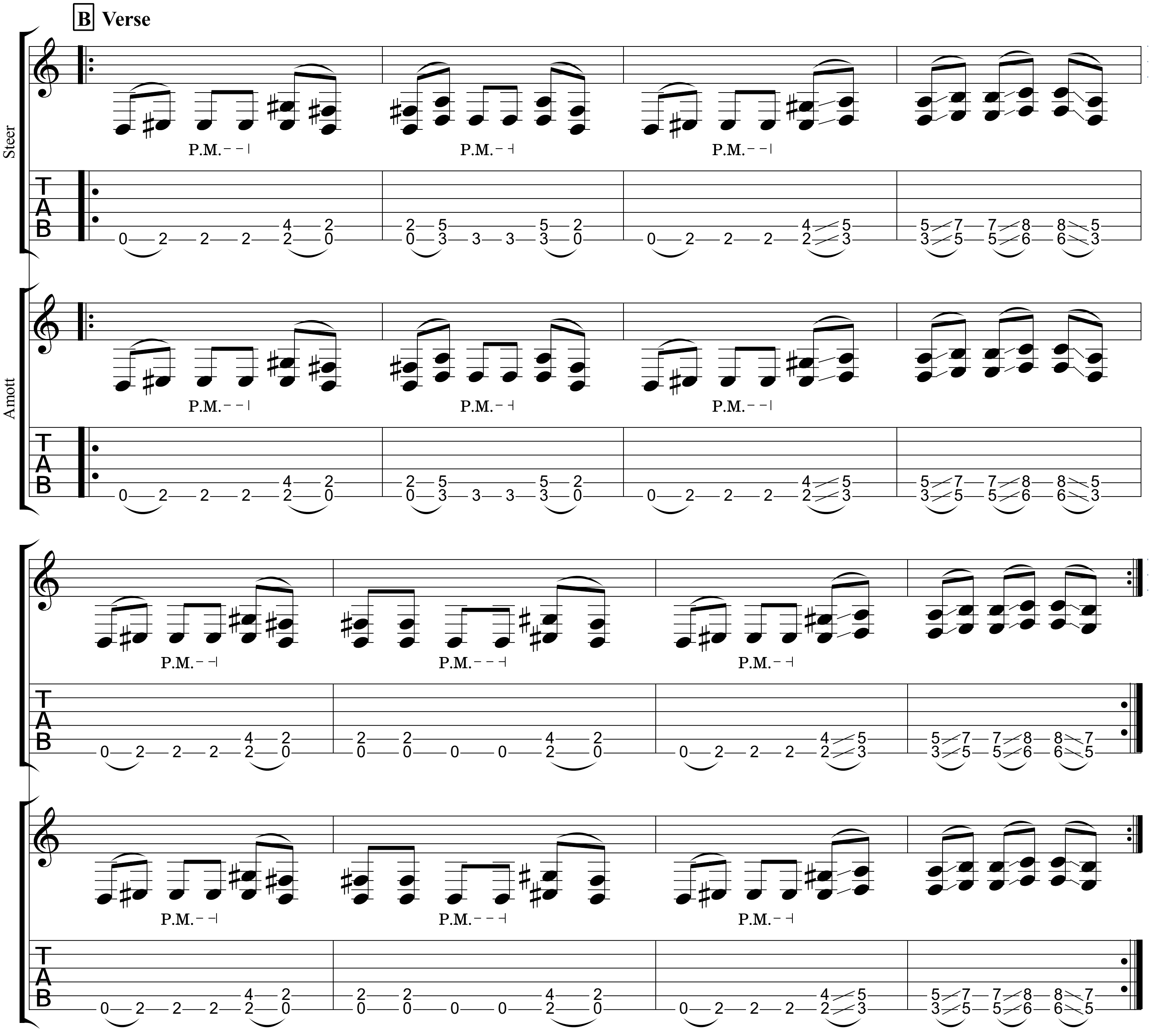
B Verse
Steer
Amott
P.M.
TAB

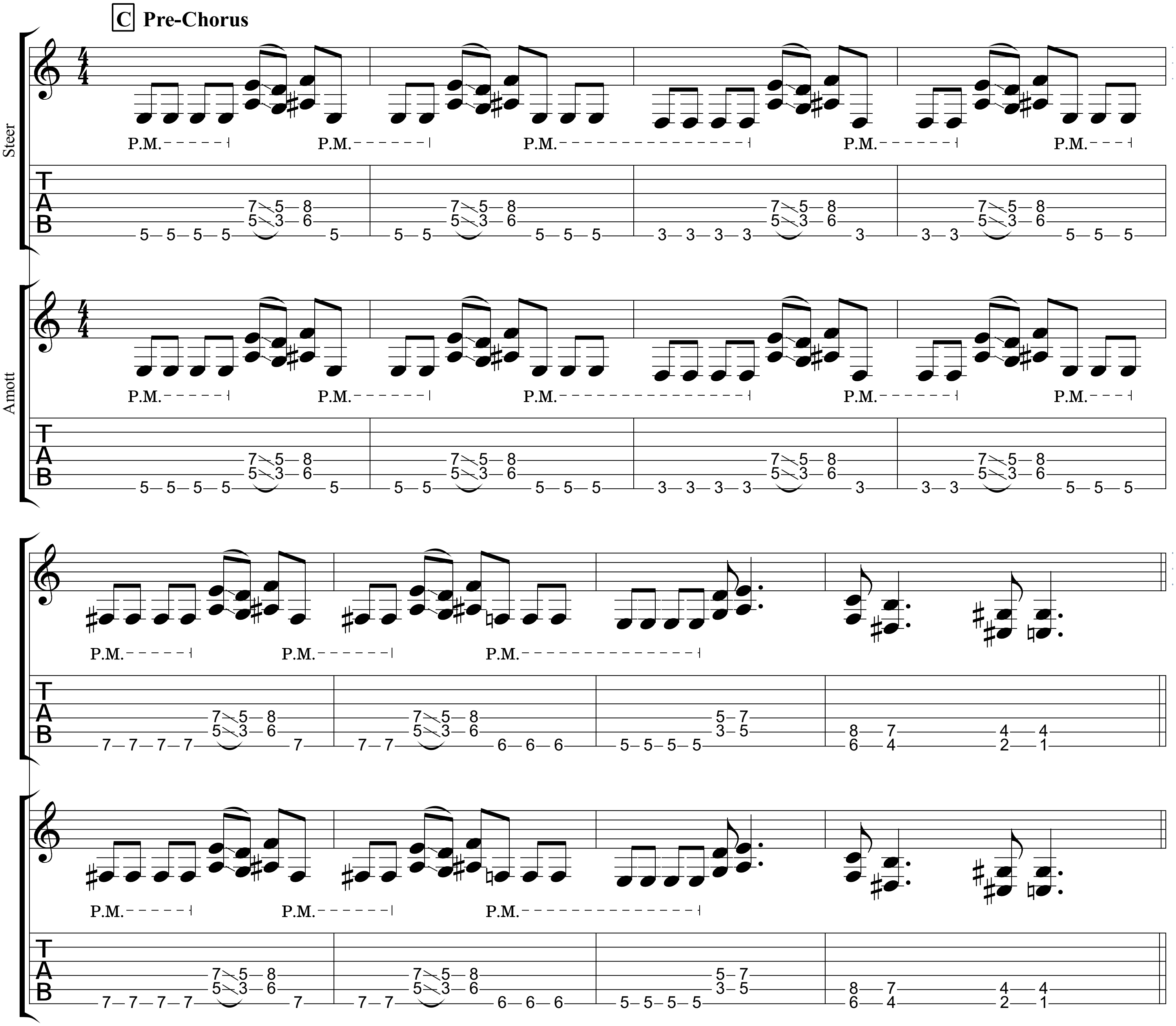
C Pre-Chorus
Steer
Amott
P.M.
T
A
B

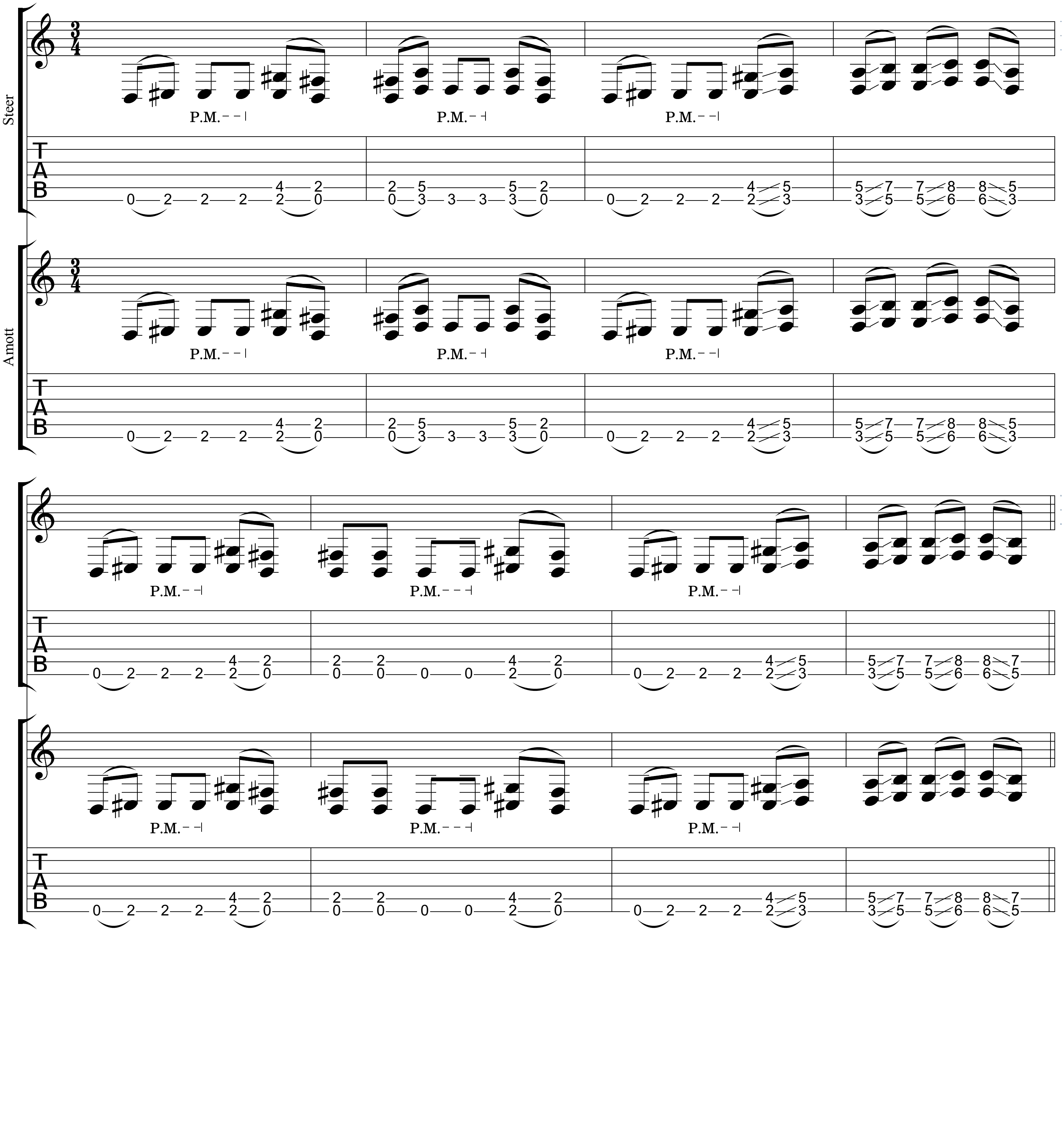
Steer
Amott
P.M.
T
A
B

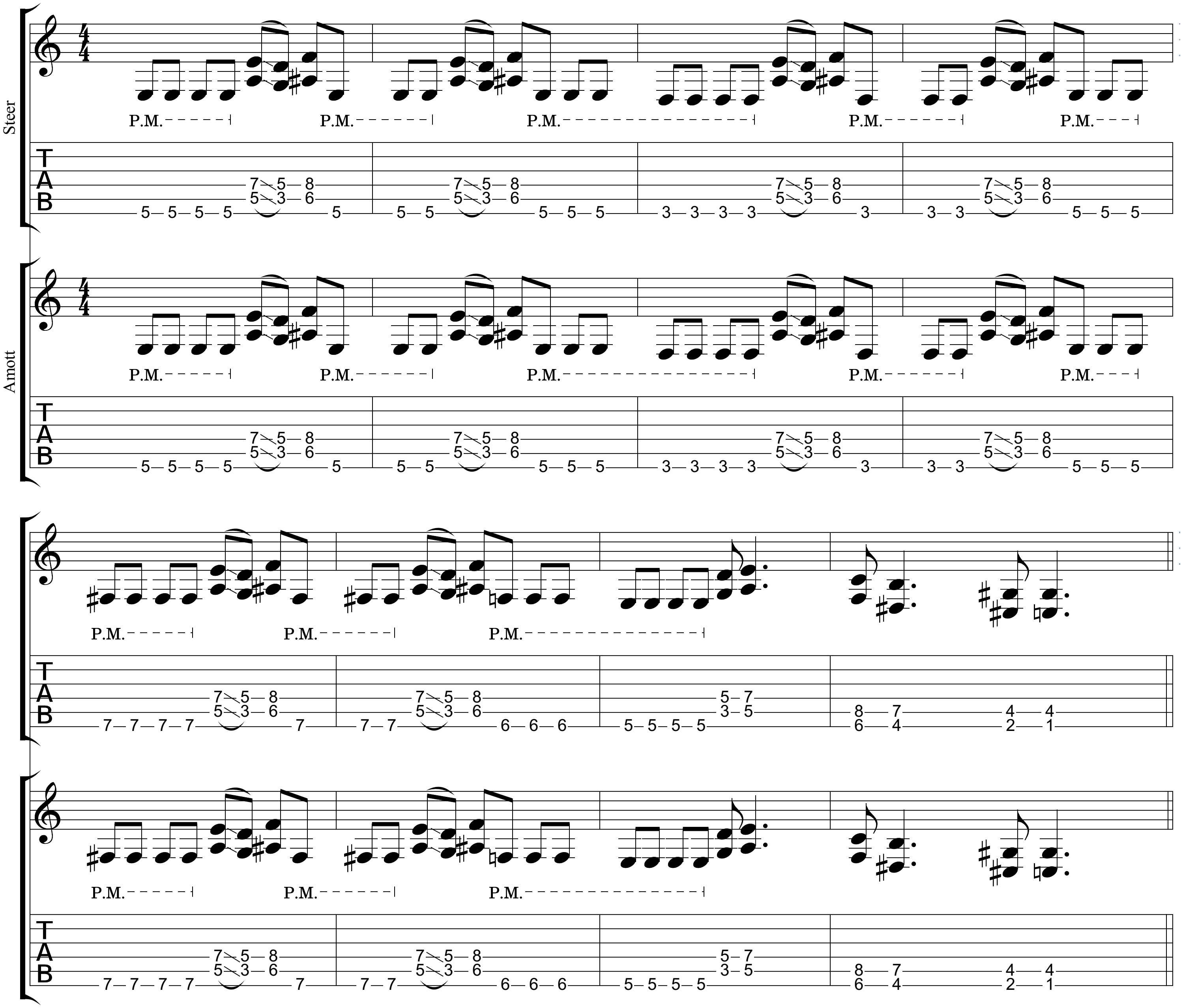
Steer
Amott
P.M.
TAB

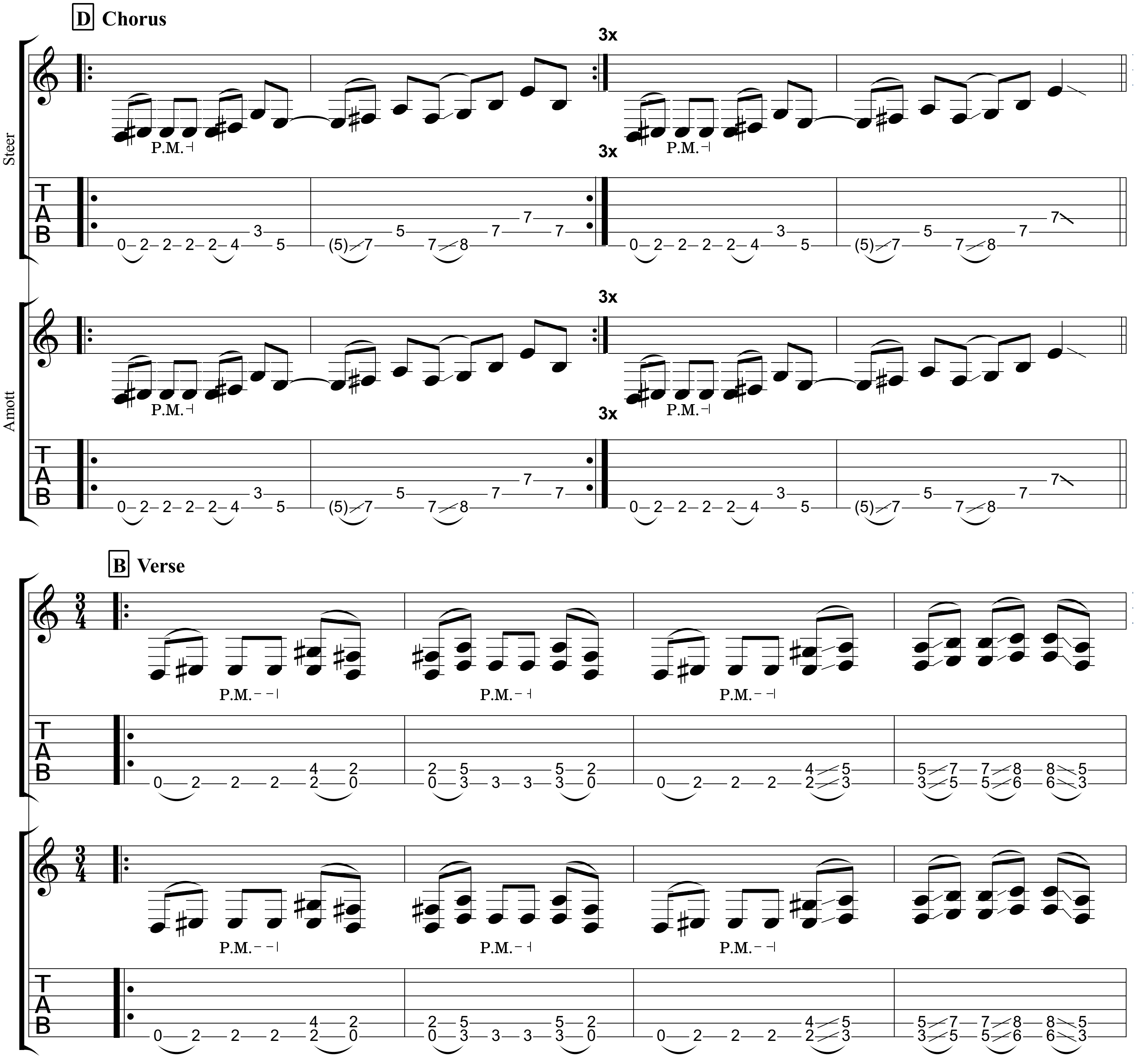
D Chorus
3x
Steer
P.M.
Amott
B Verse
P.M.

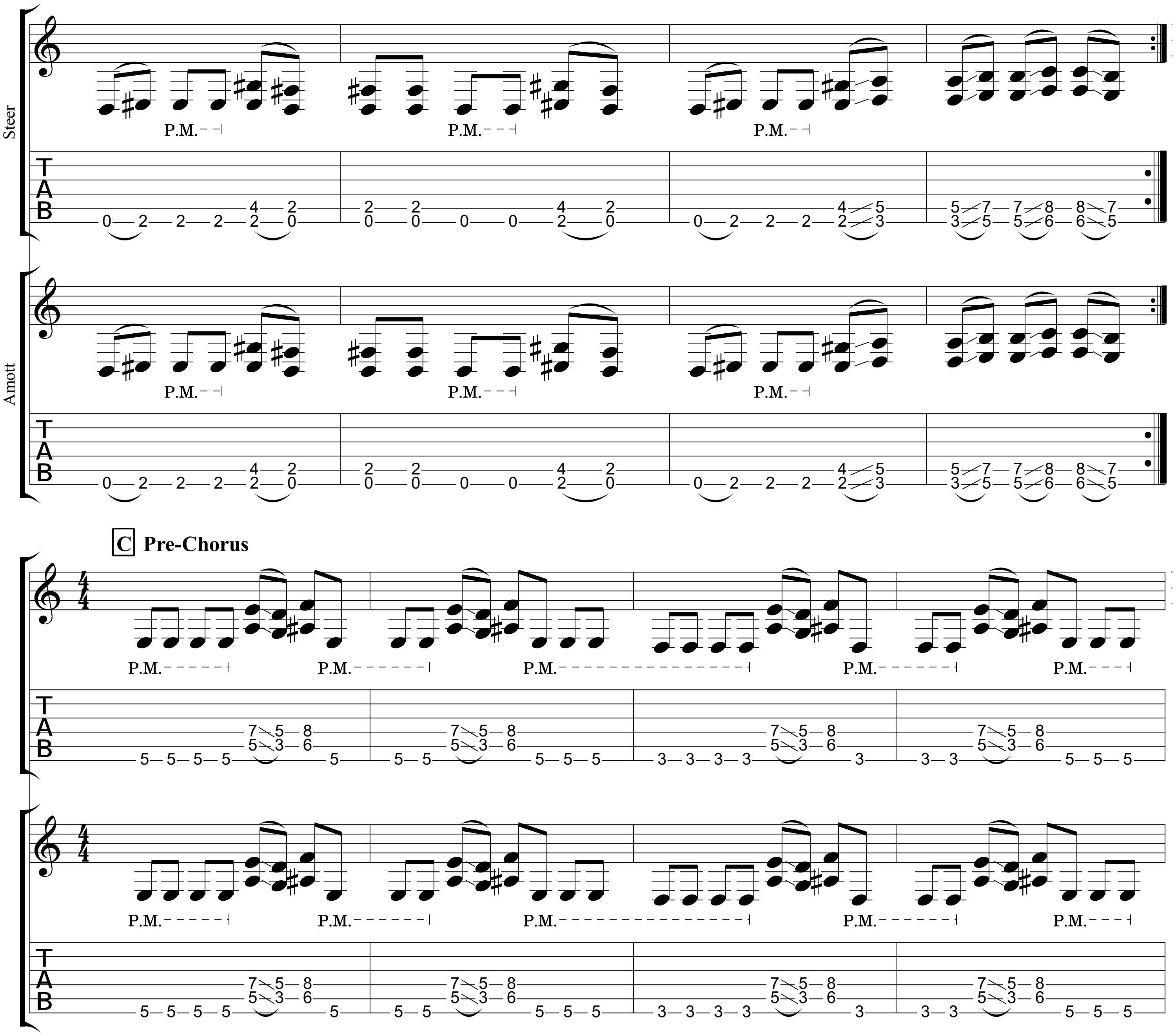
Steer
Amott
C Pre-Chorus
P.M.

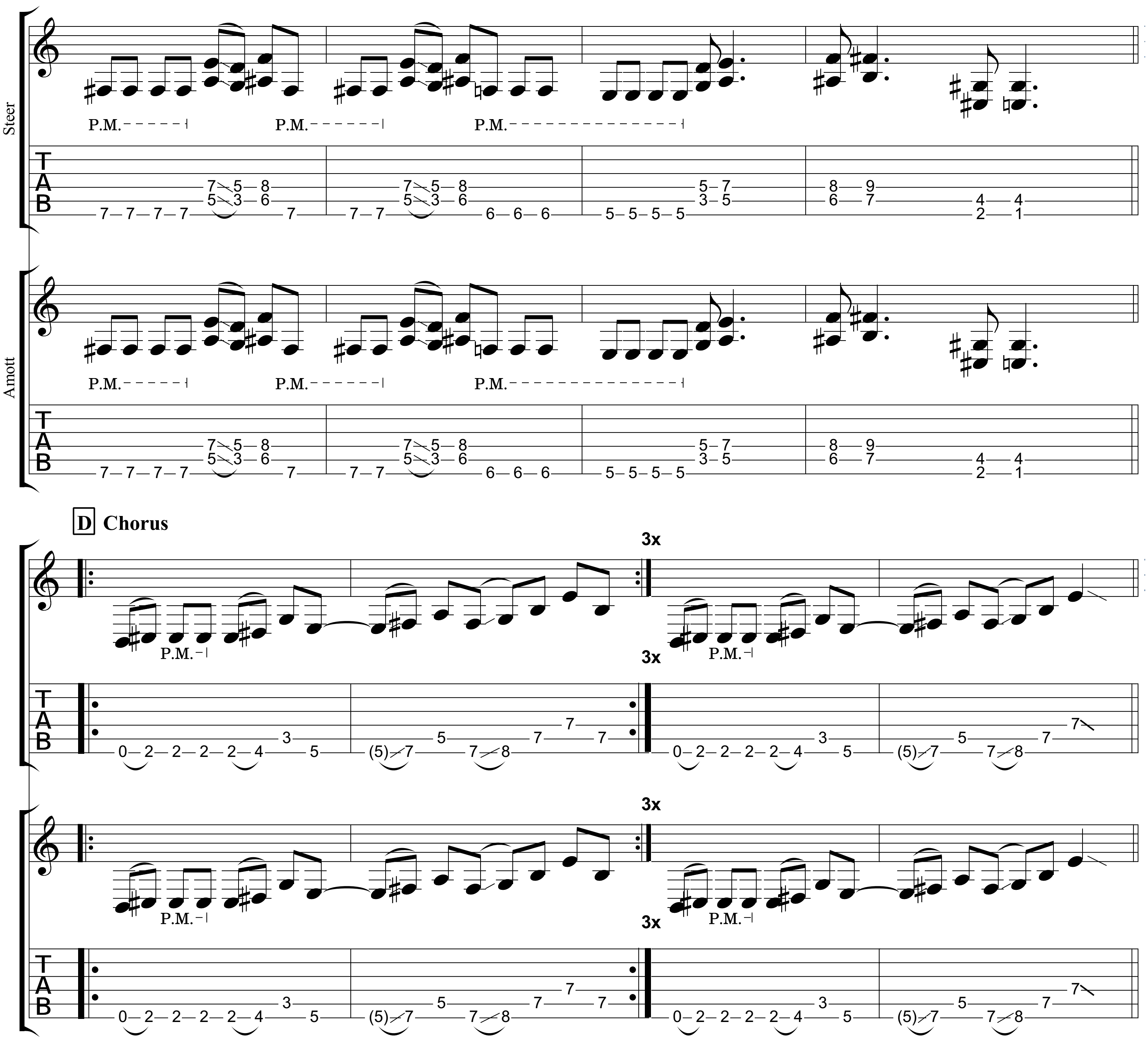
Steer
P.M.
P.M.
P.M.
Amott
P.M.
P.M.
P.M.
D Chorus
3x
P.M.
3x
P.M.

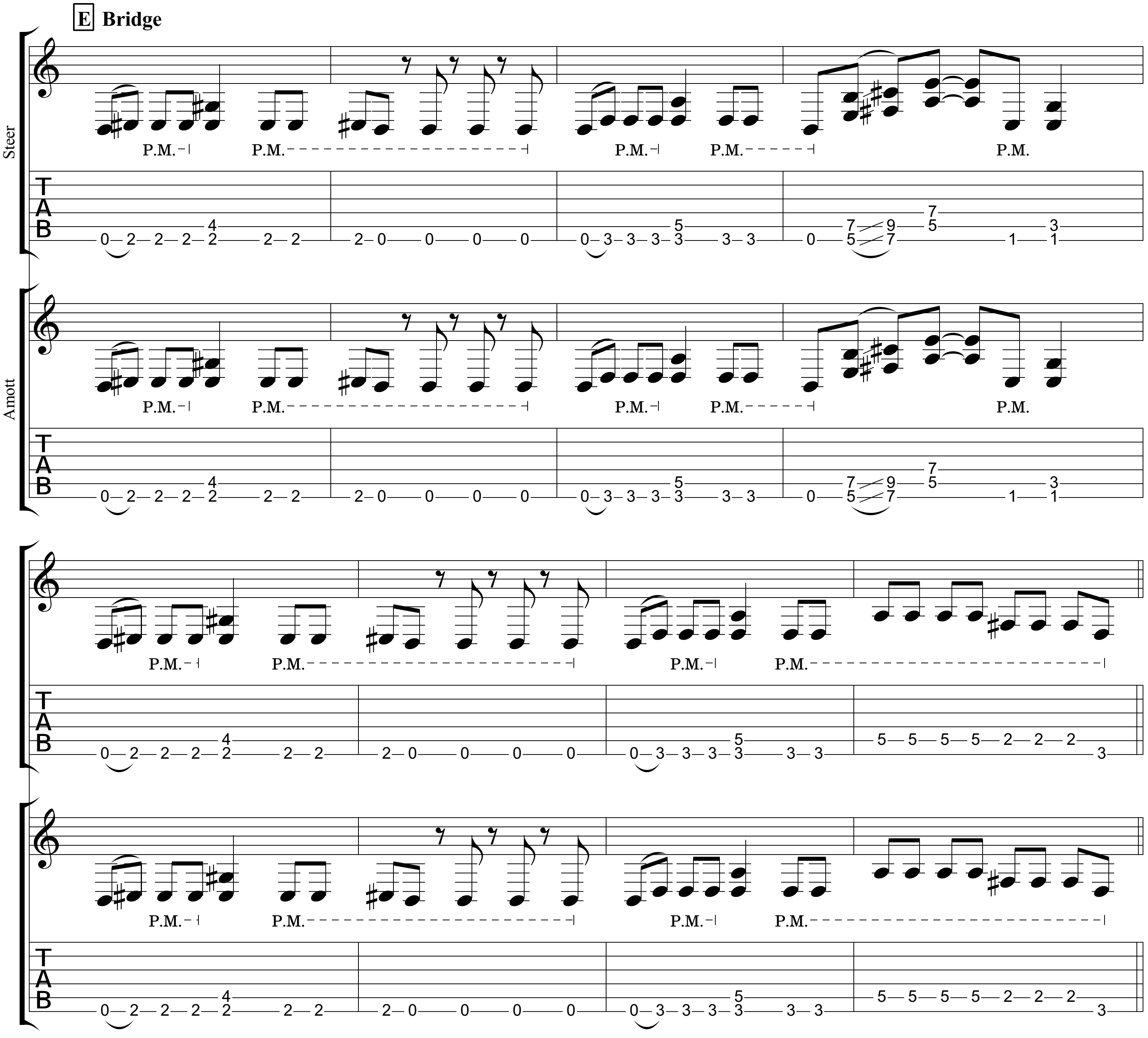
E Bridge
Steer
Amott
P.M.
TAB

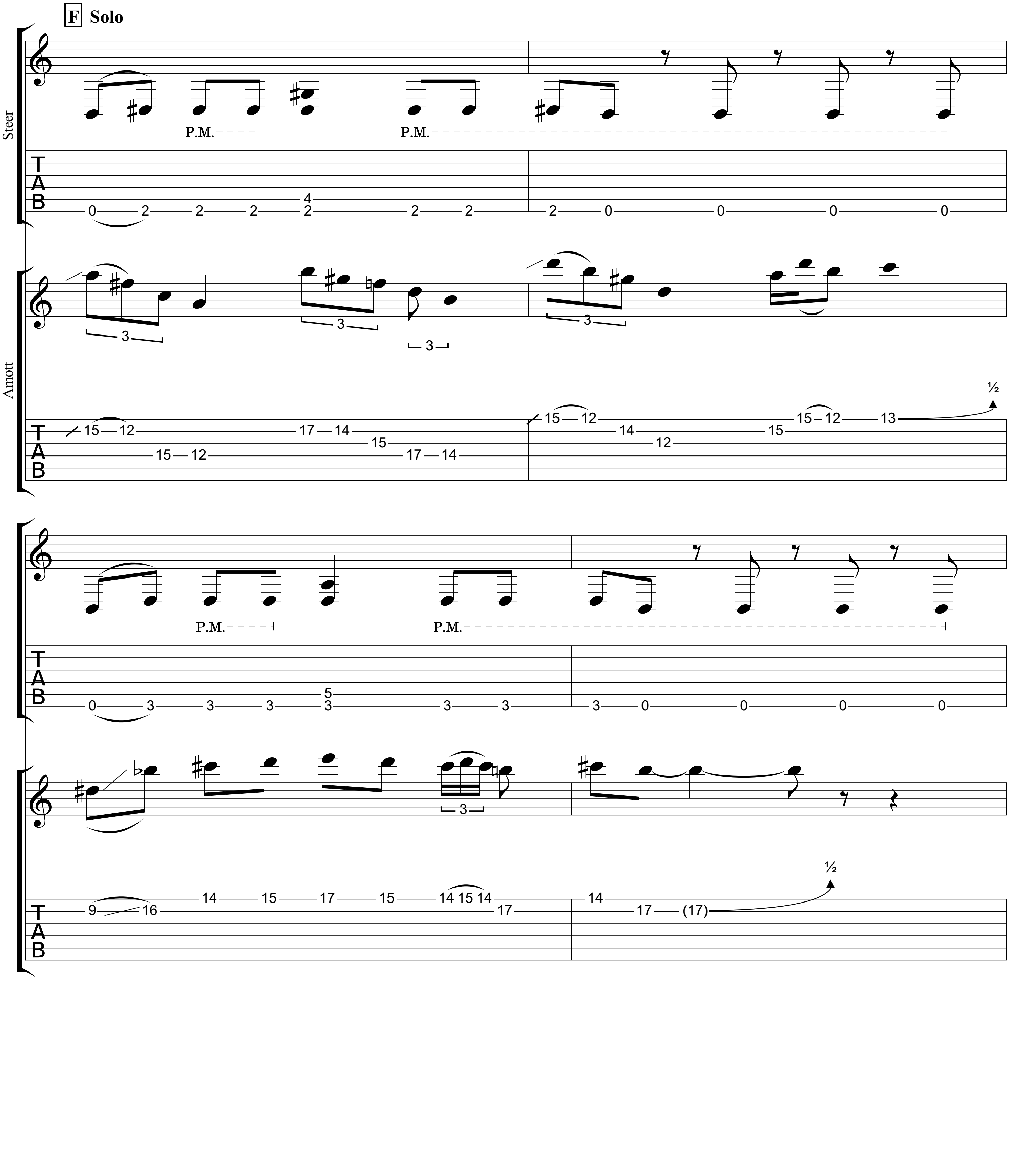
F Solo
Steer
Amott
P.M.
TAB

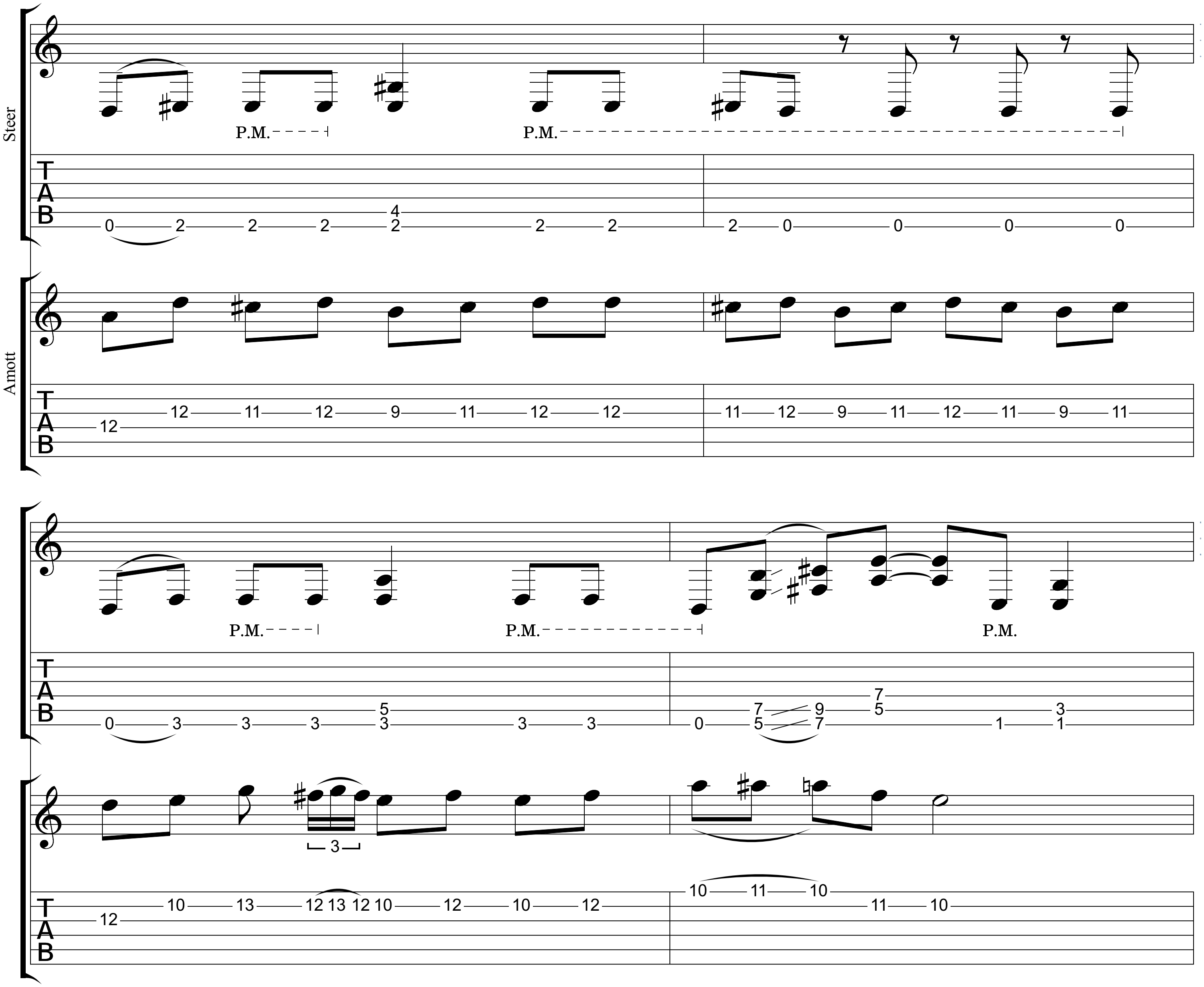
Steer
P.M.
P.M.
Amott
P.M.
P.M.
P.M.

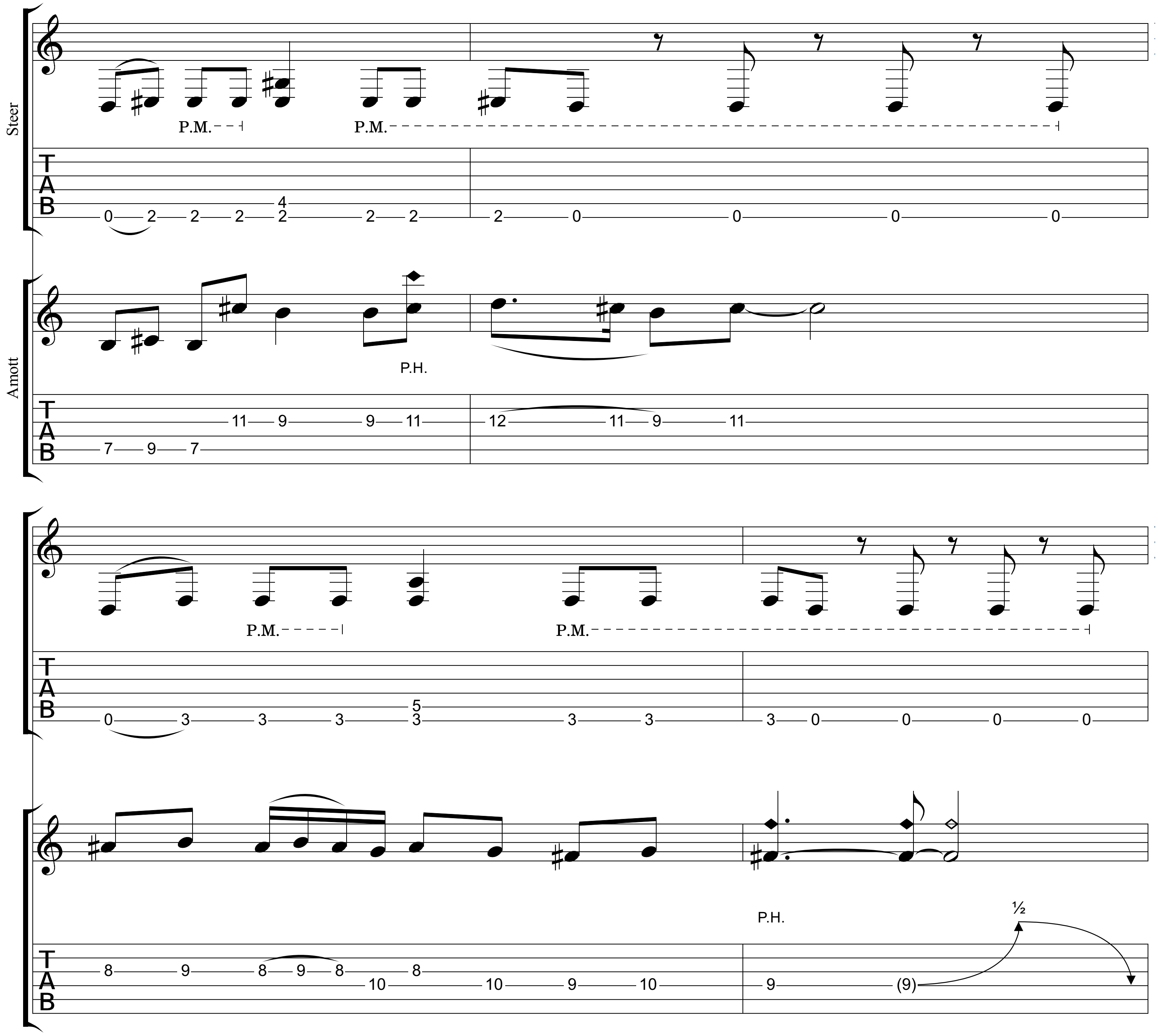
Steer
P.M.
P.M.
Amott
P.H.
P.M.
P.M.
P.H.
½

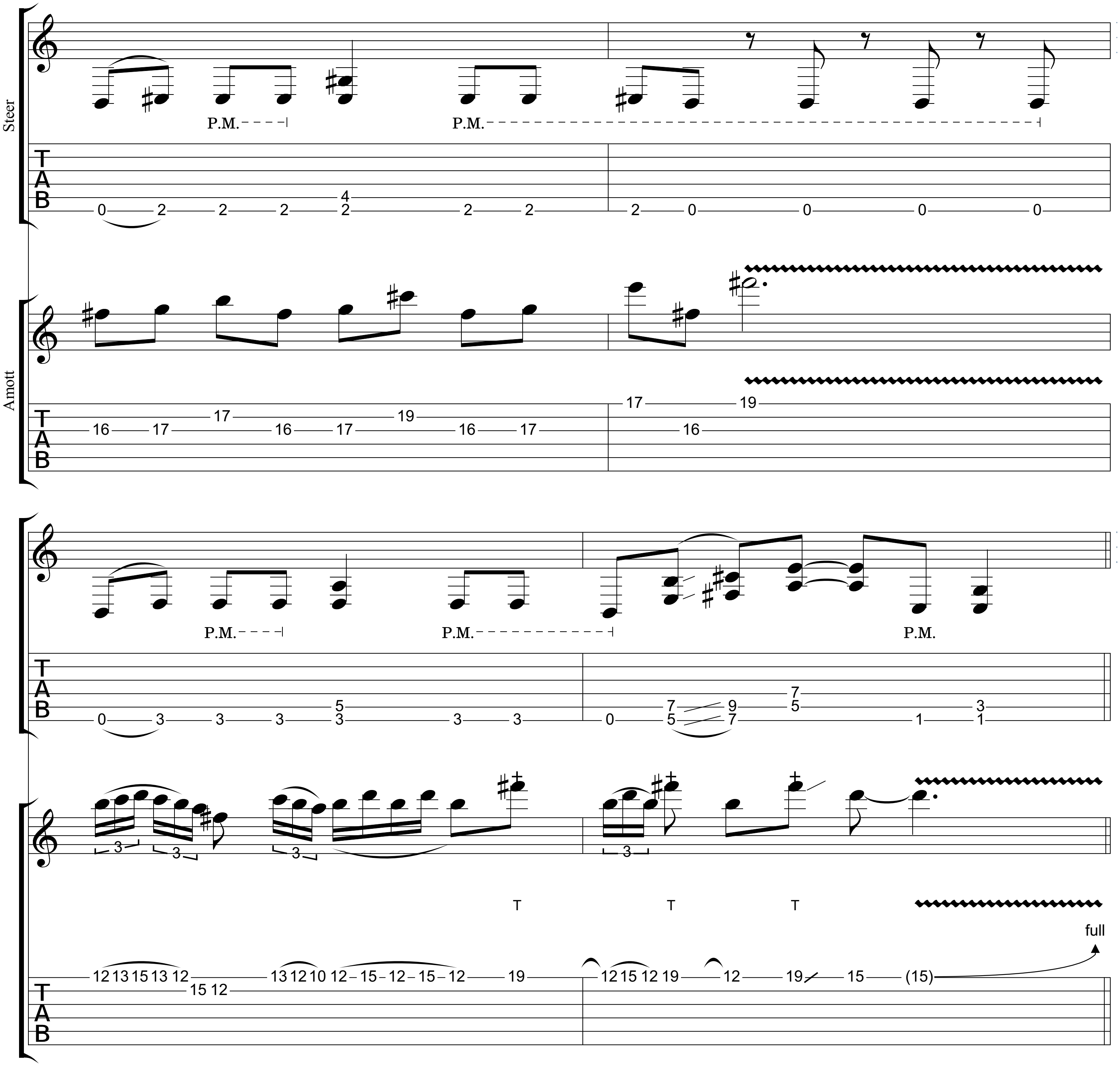
Steer
P.M.
P.M.
Amott
P.M.
P.M.
P.M.
T
T
T
full

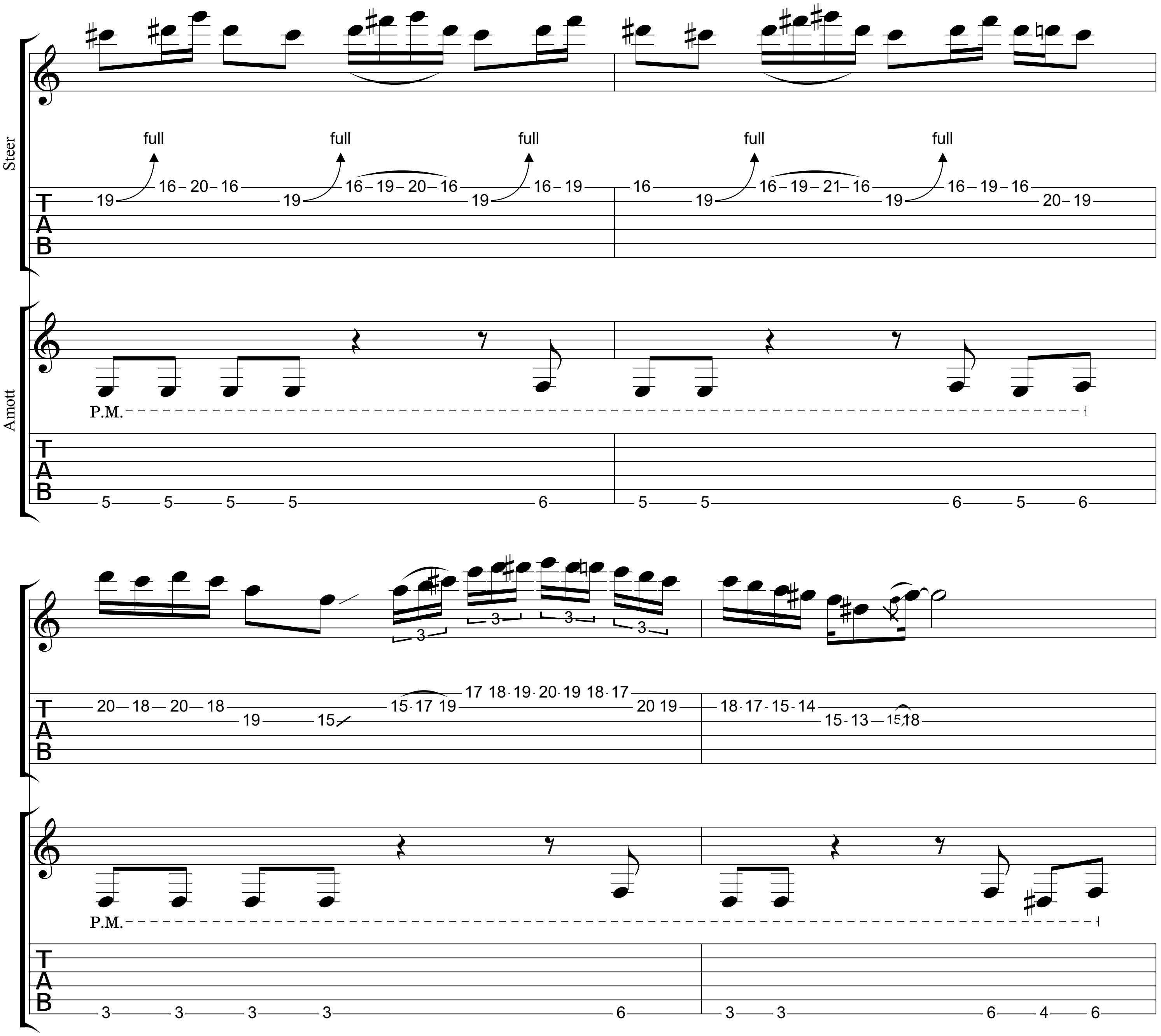
Steer
Amott
full
P.M.

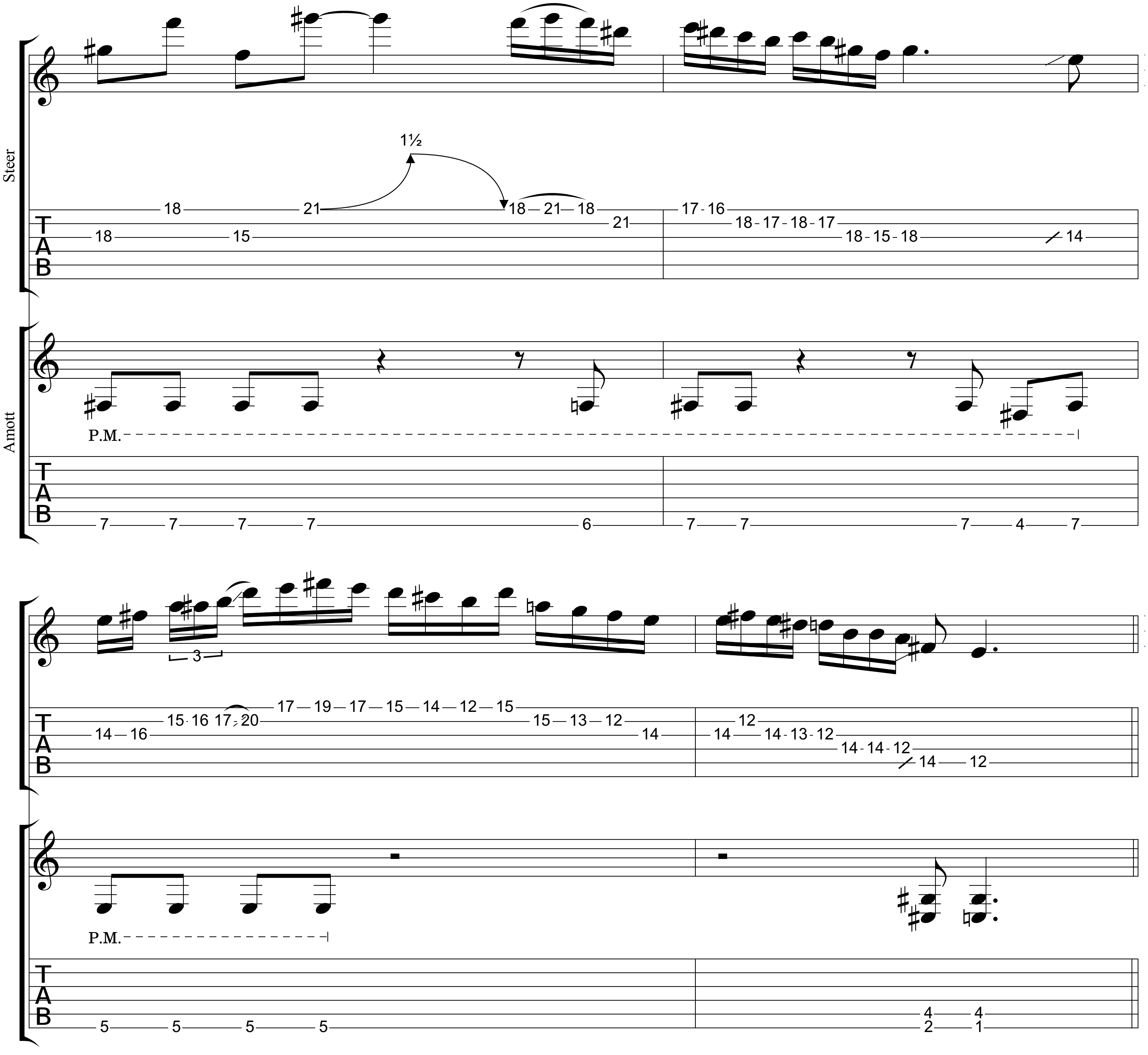
Steer
1½
Amott
P.M.
P.M.

D Chorus

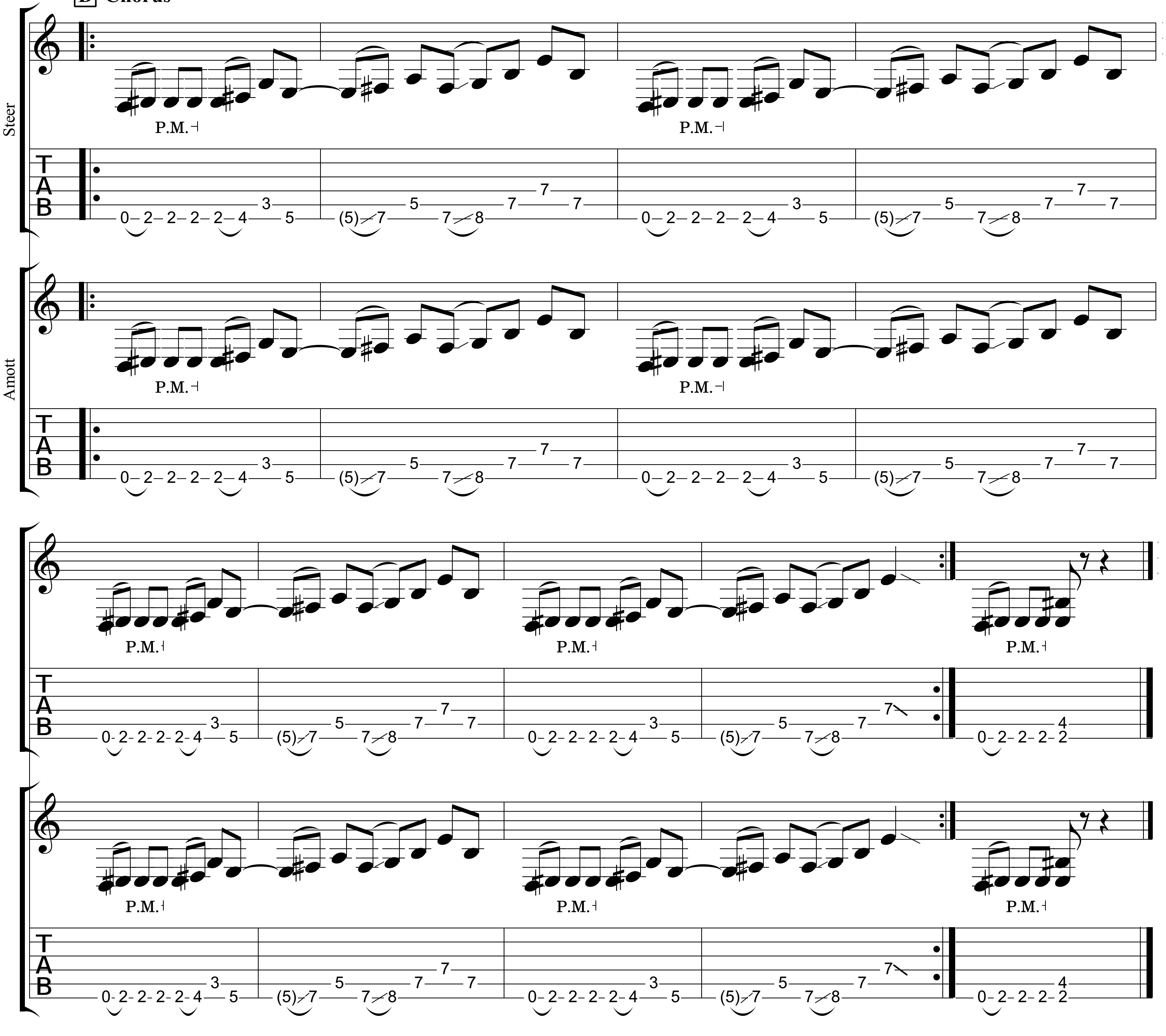

Heartwork

Music by Michael Amott & Bill Steer

Bill Steer		Michael Amott	
Baritone		Baritone	
① = B	④ = A	① = B	④ = A
② = Gb	⑤ = E	② = Gb	⑤ = E
③ = D	⑥ = B	③ = D	⑥ = B

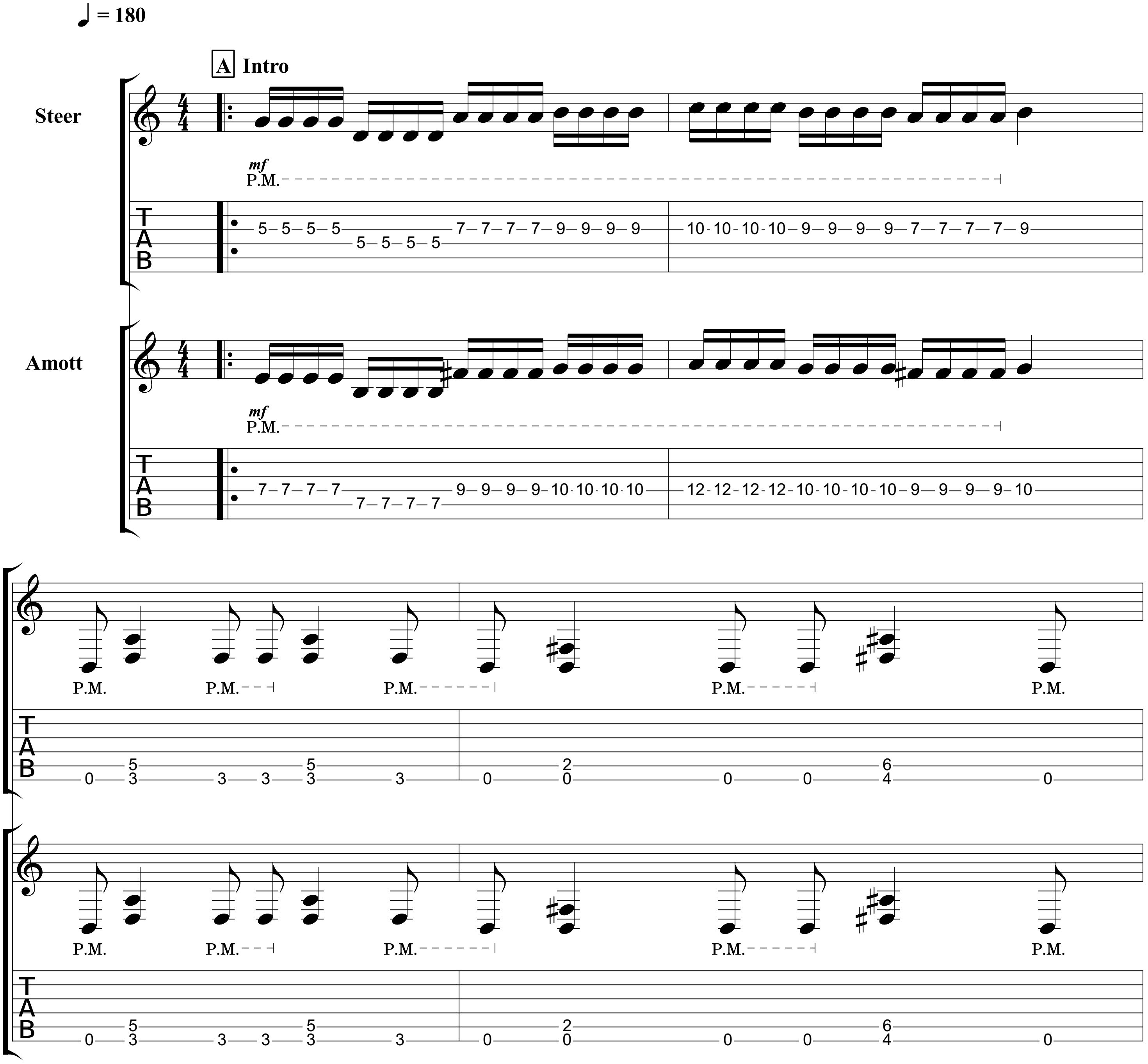

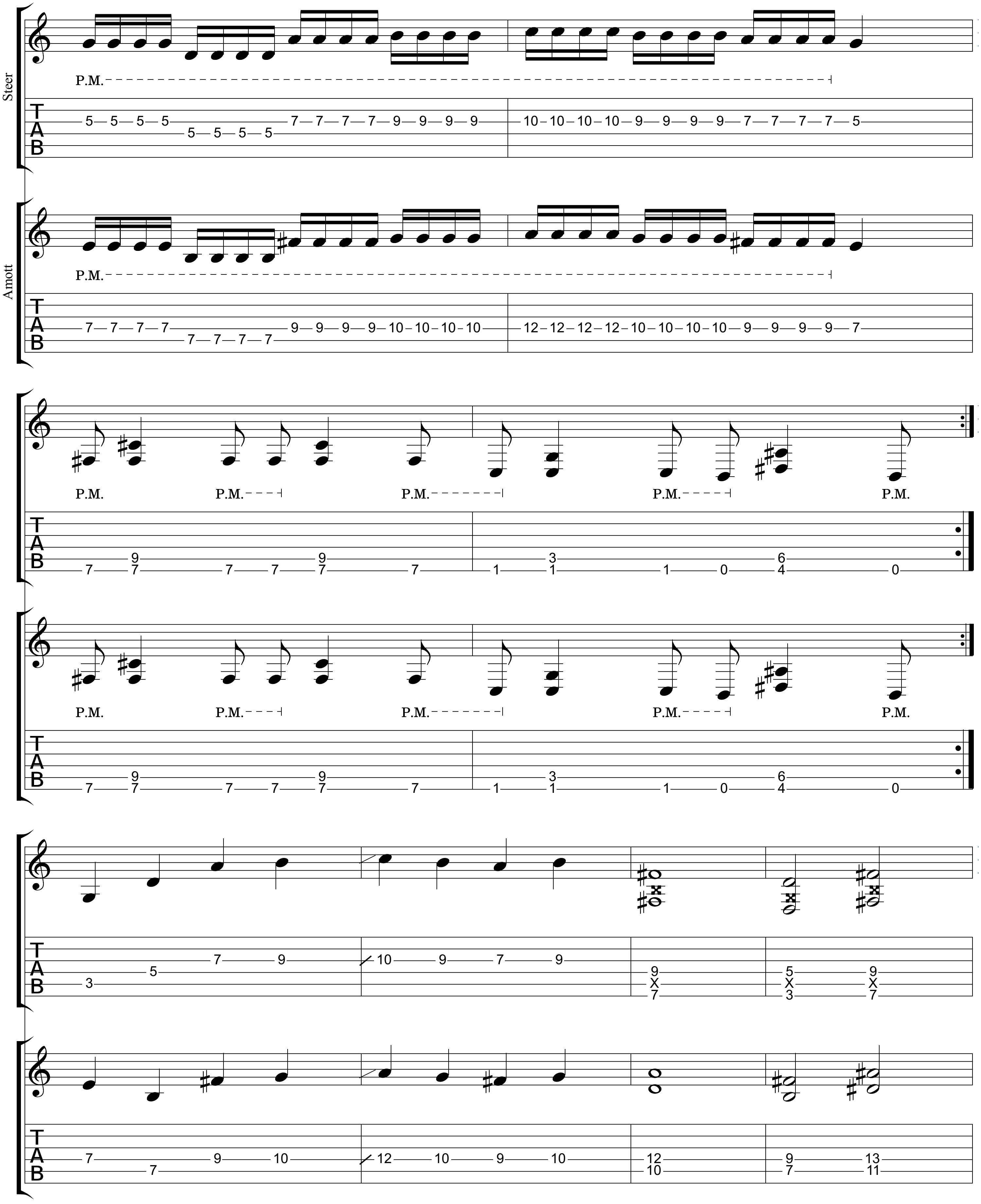
Steer
P.M.
Amott
P.M.
P.M.
P.M.
P.M.
P.M.
P.M.
P.M.
P.M.
P.M.
P.M.
P.M.

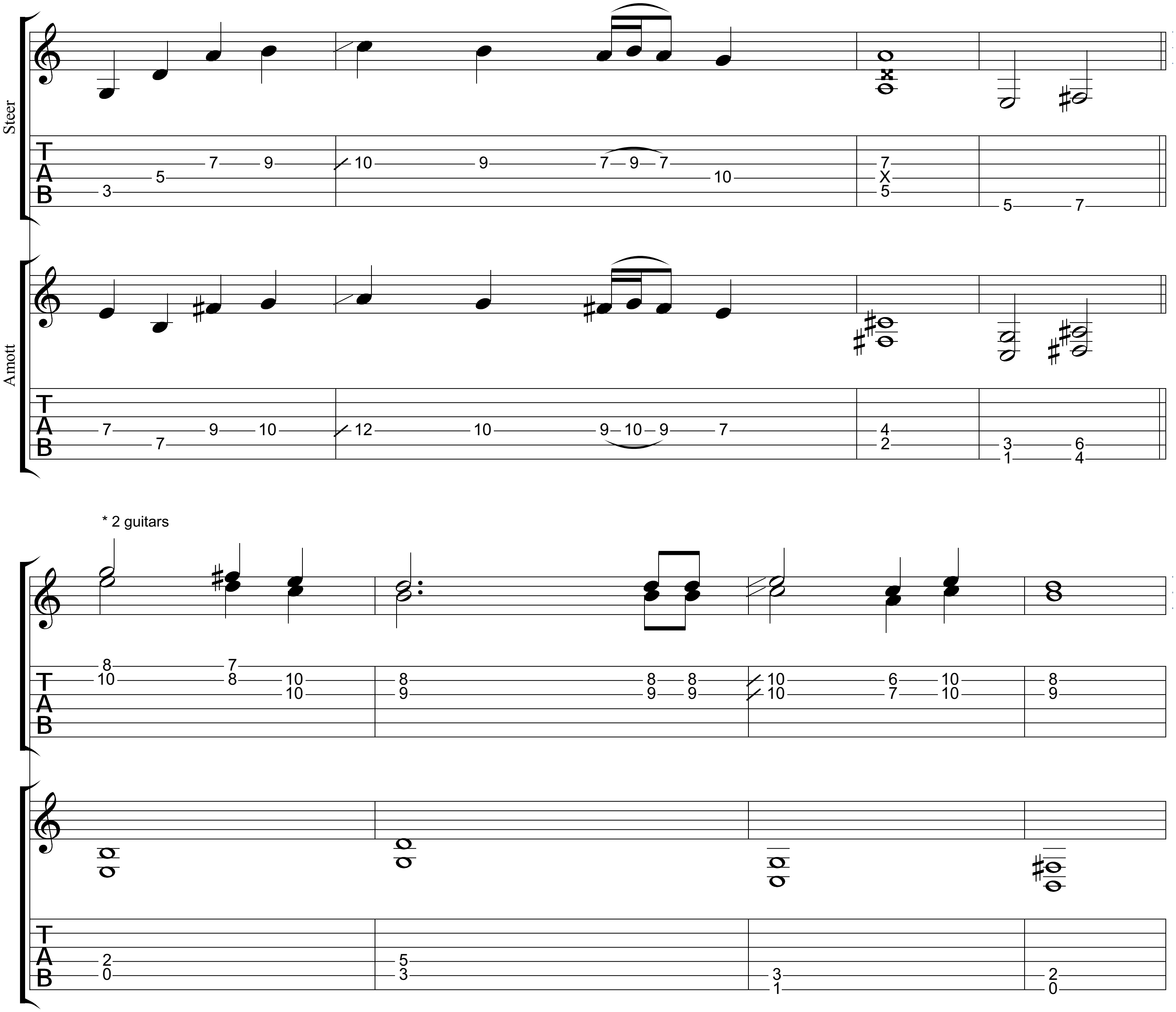
Steer
Amott
* 2 guitars

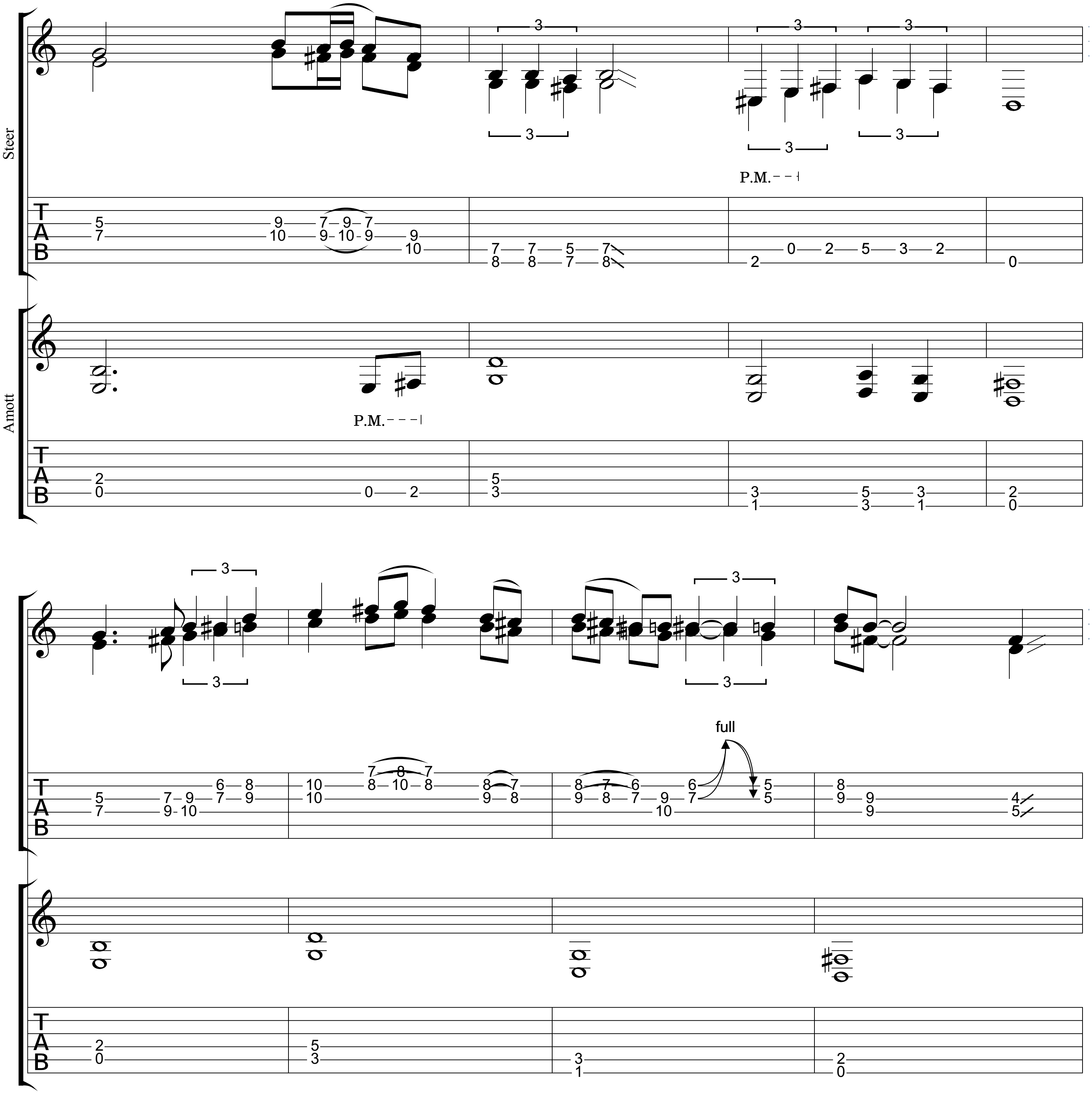
Steer
Amott
P.M.
full

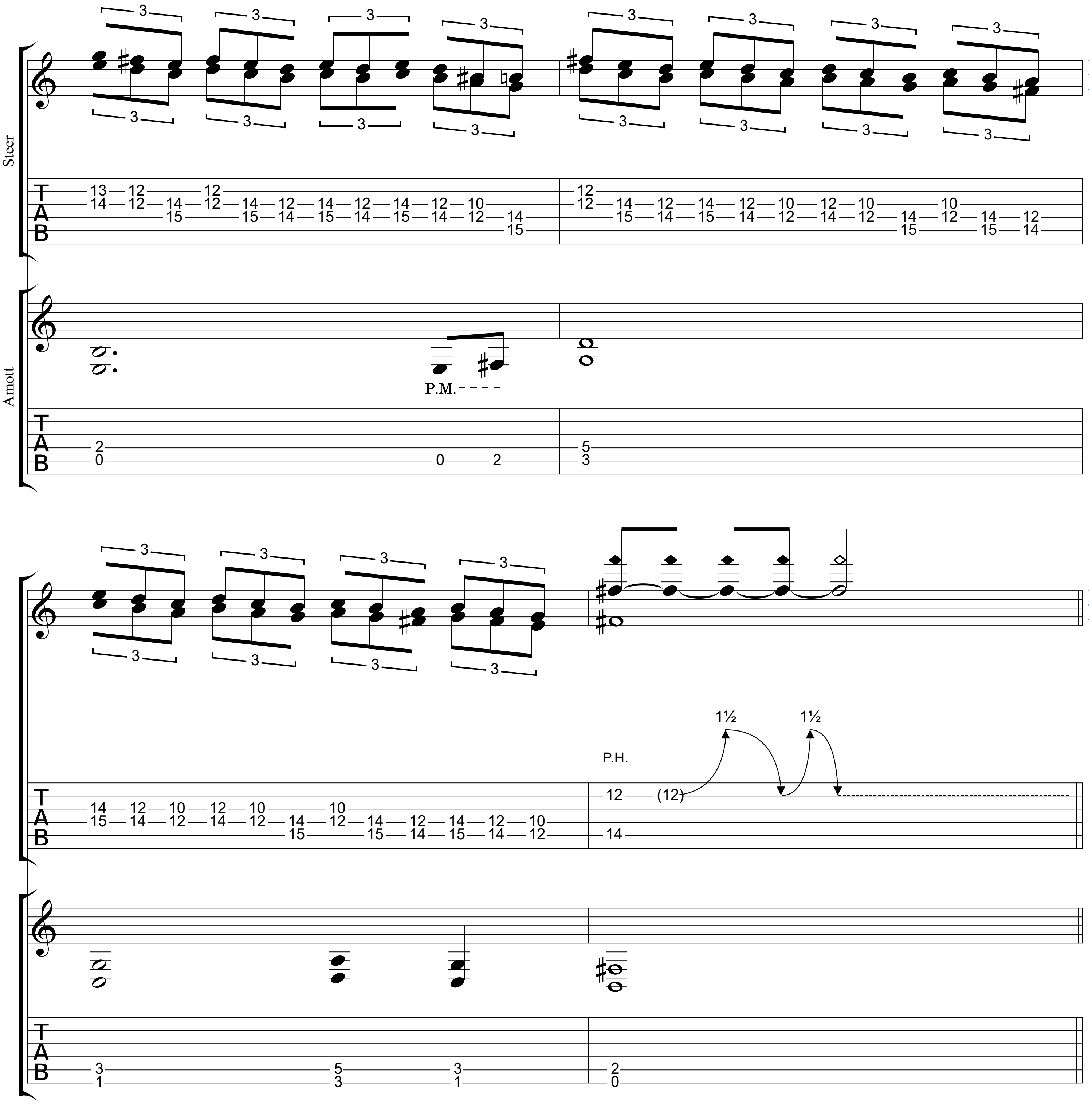
Steer
Amott
P.M.
P.H.
1½
1½

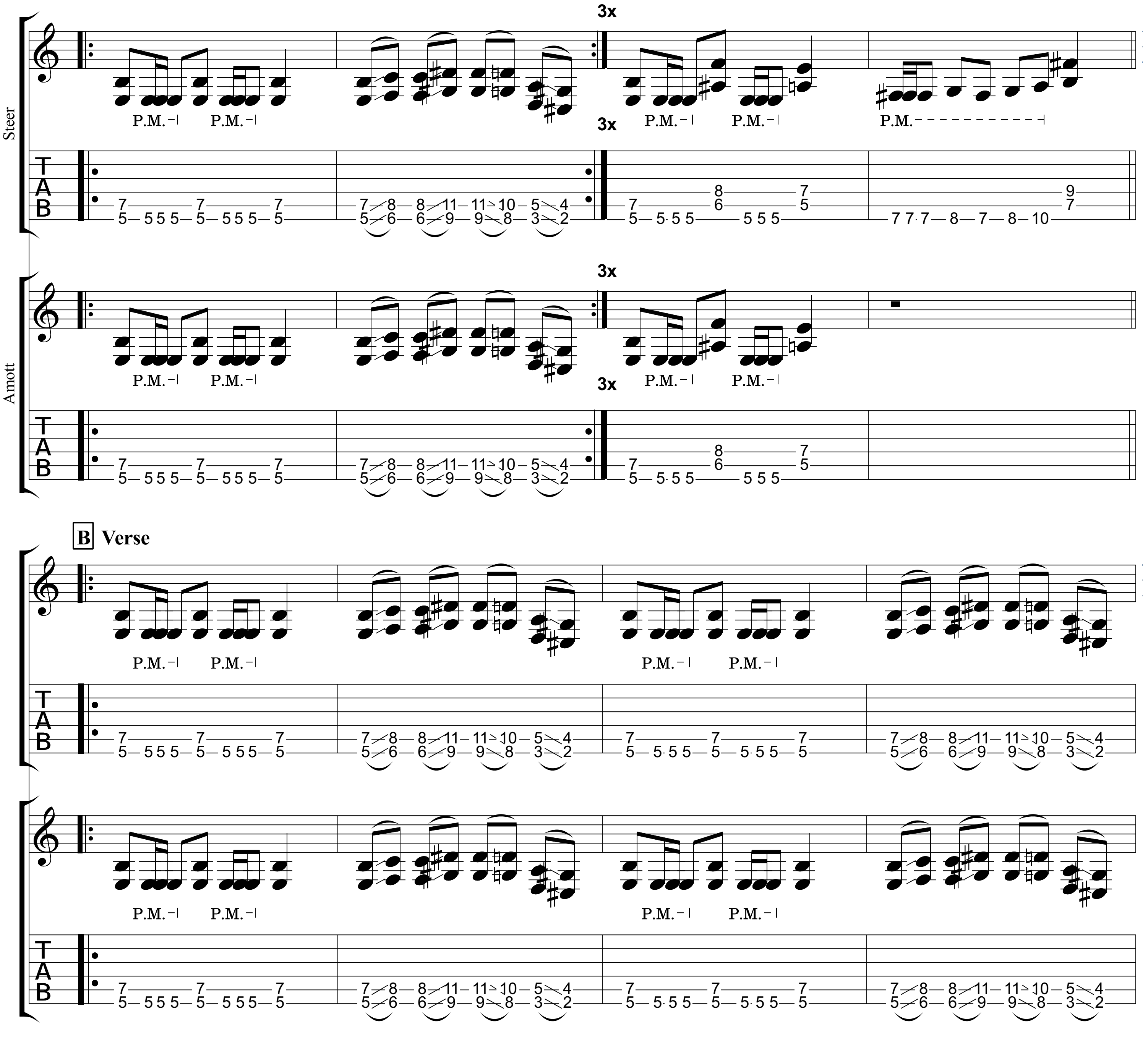
3x
Steer
P.M.
Amott
B Verse
T
A
B

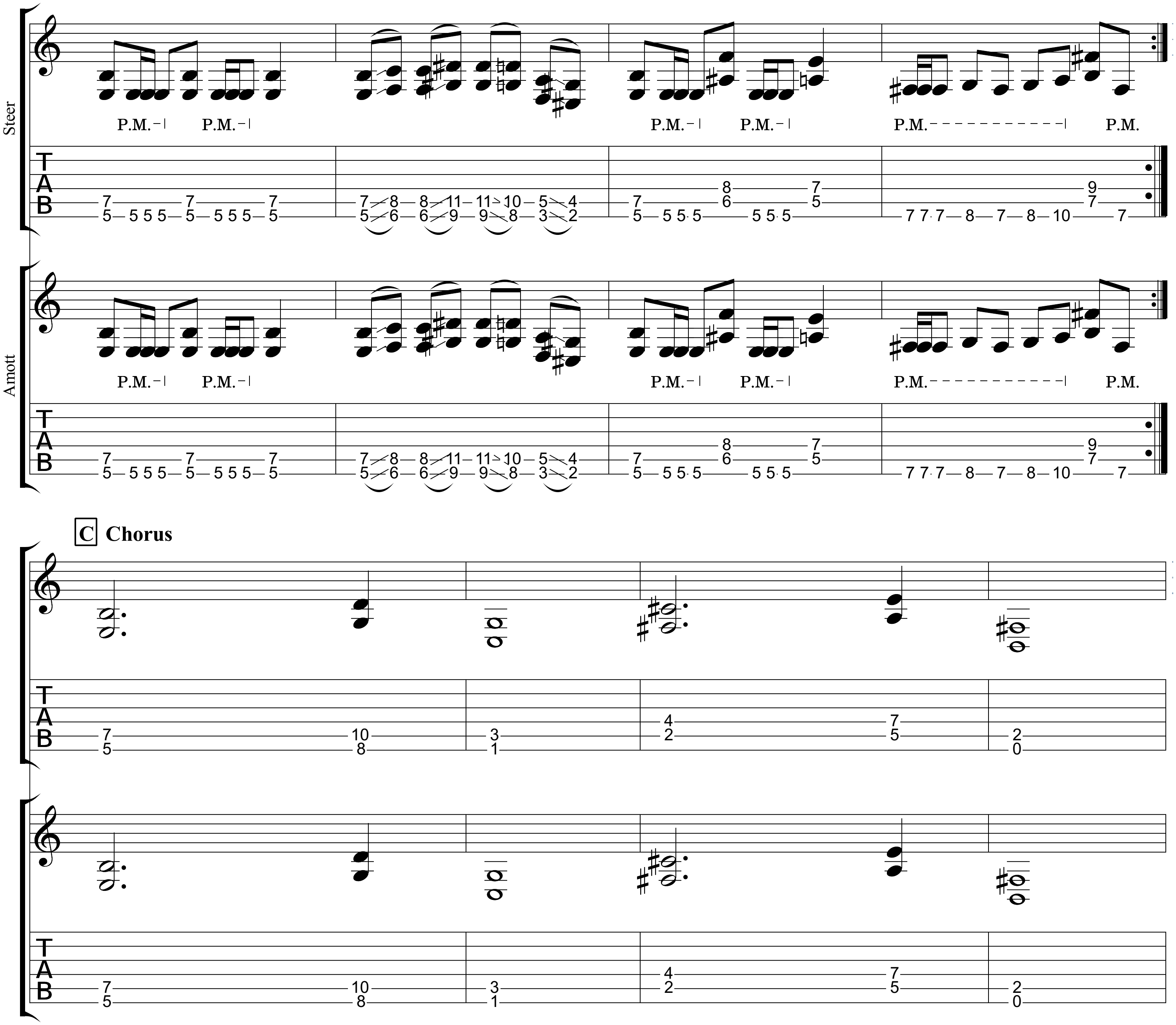
Steer
P.M. P.M. P.M. P.M. P.M. P.M.
Amott
P.M. P.M. P.M. P.M. P.M. P.M.
C Chorus

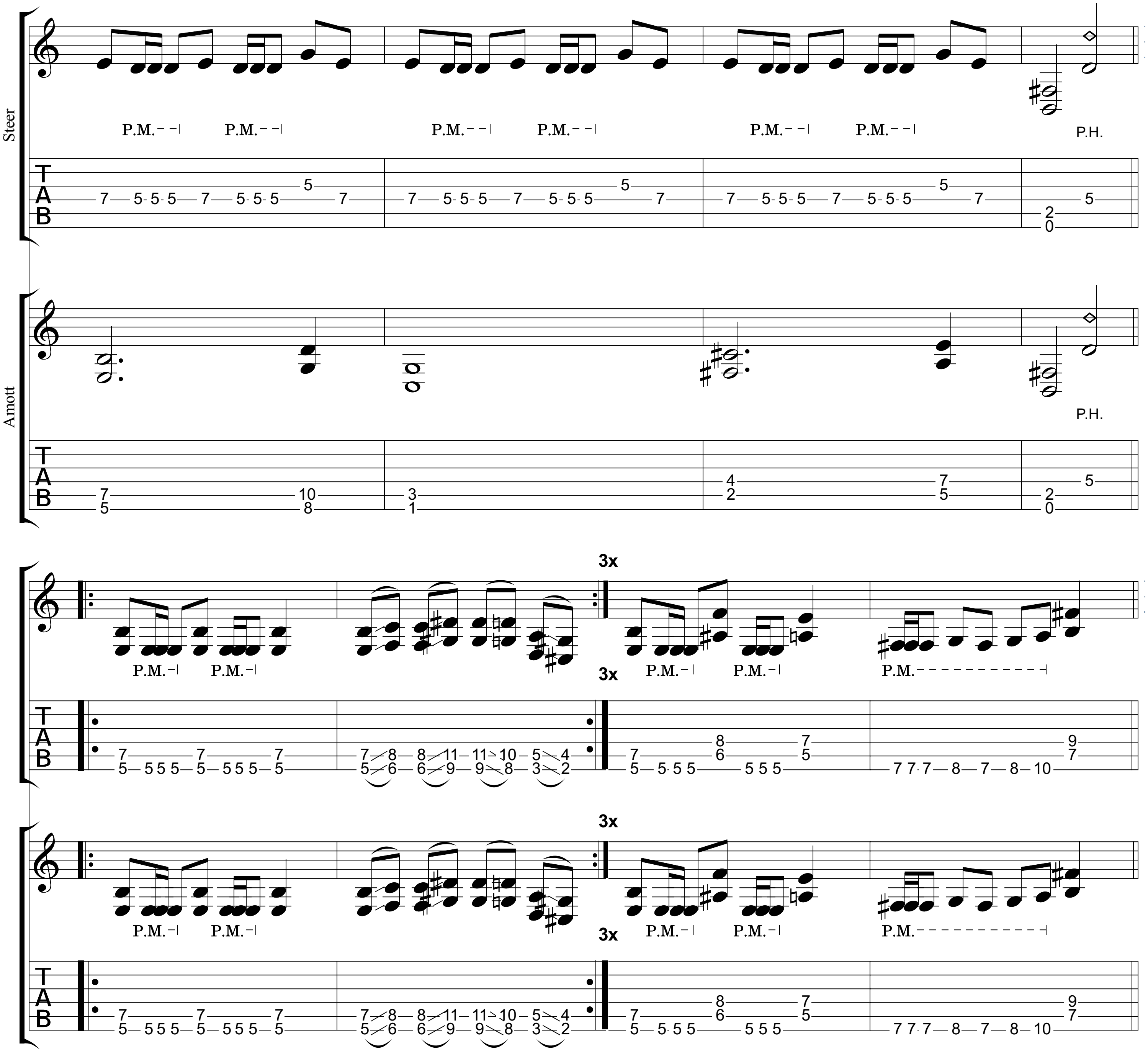
Steer
P.M.
P.H.
Amott
P.H.
3x
P.M.
3x
P.M.
TAB

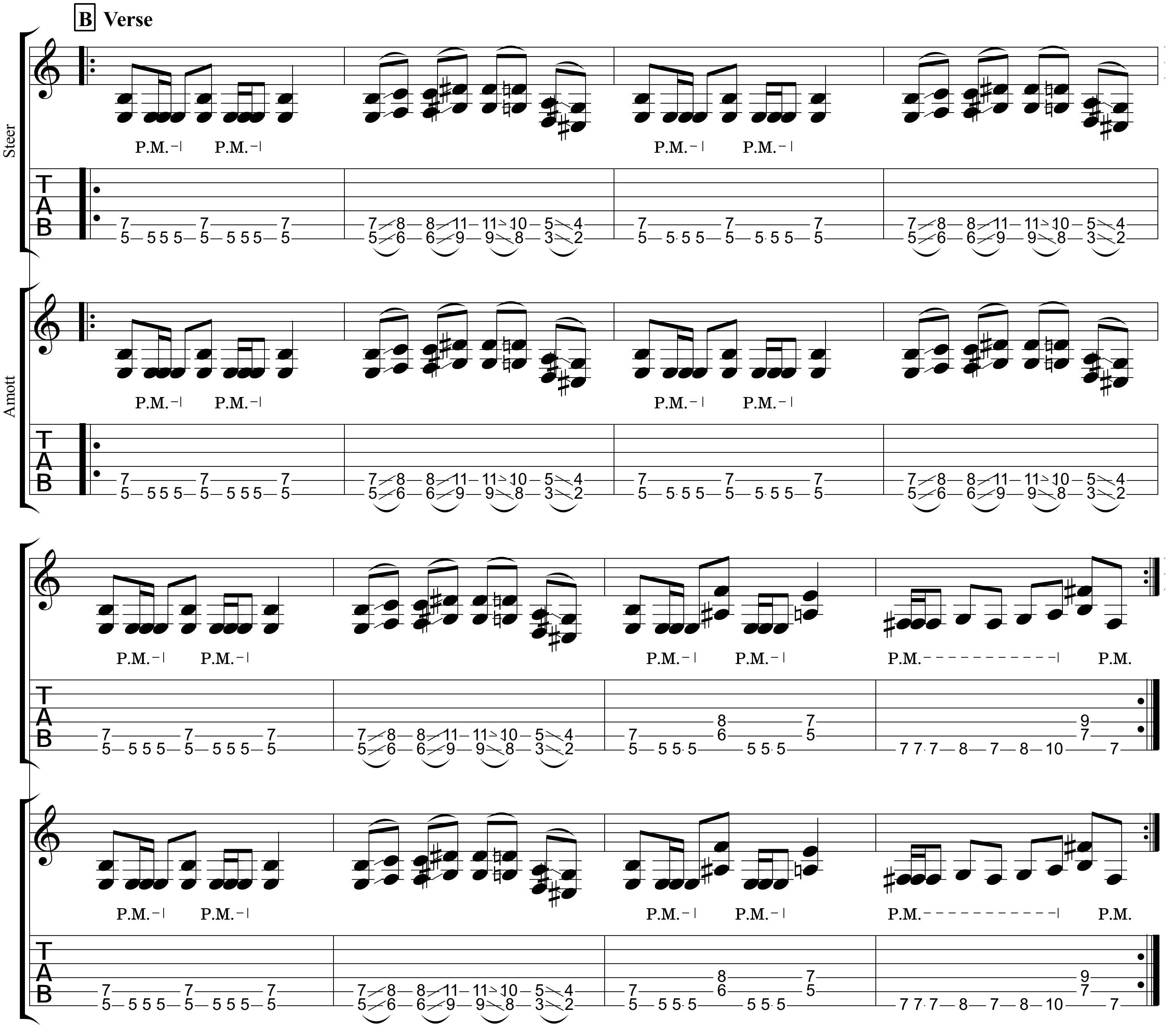
B Verse
Steer
Amott
P.M.
TAB

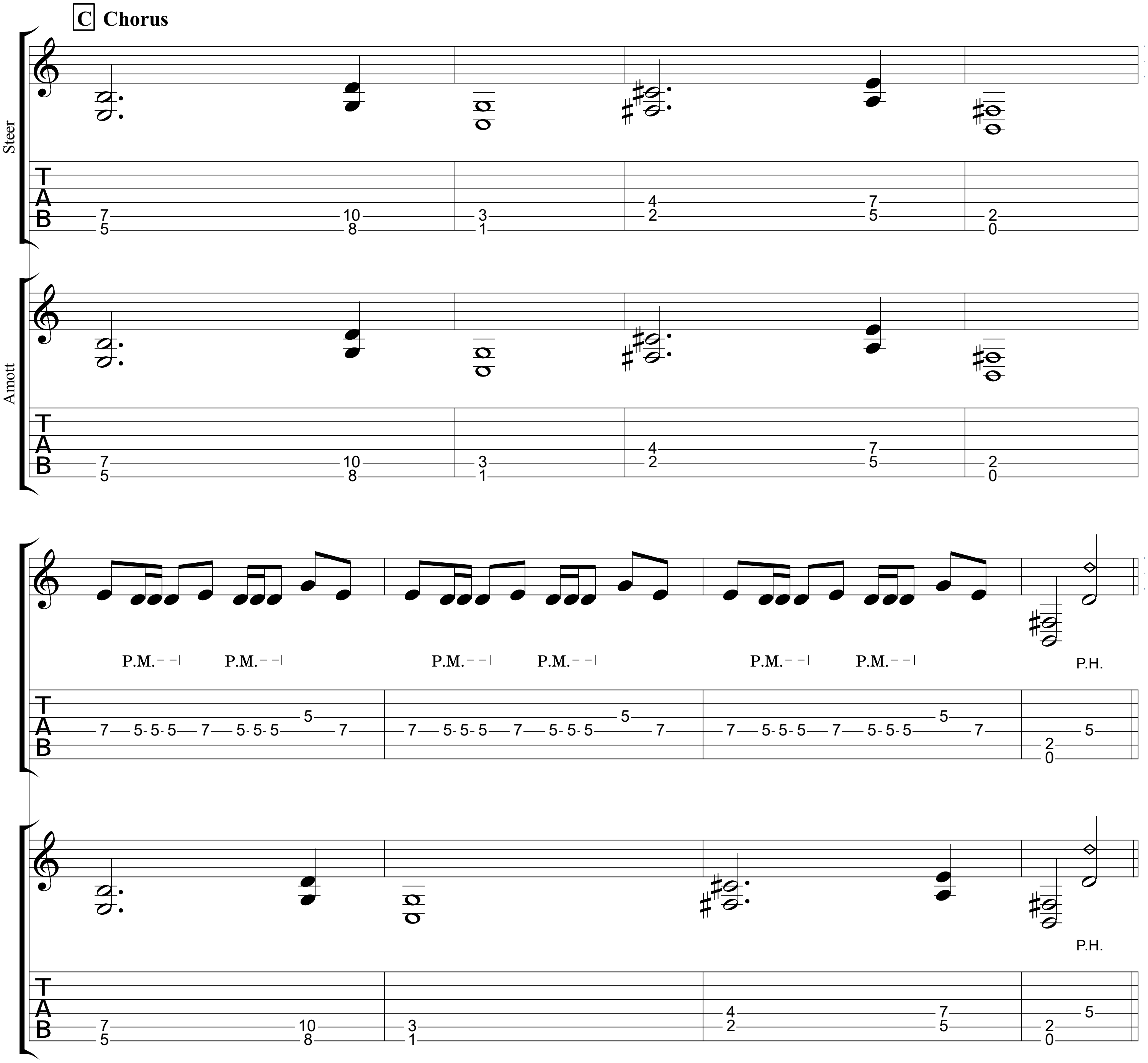
C Chorus
Steer
Amott
P.M.
P.M.
P.M.
P.M.
P.M.
P.M.
P.H.
P.H.

D Interlude

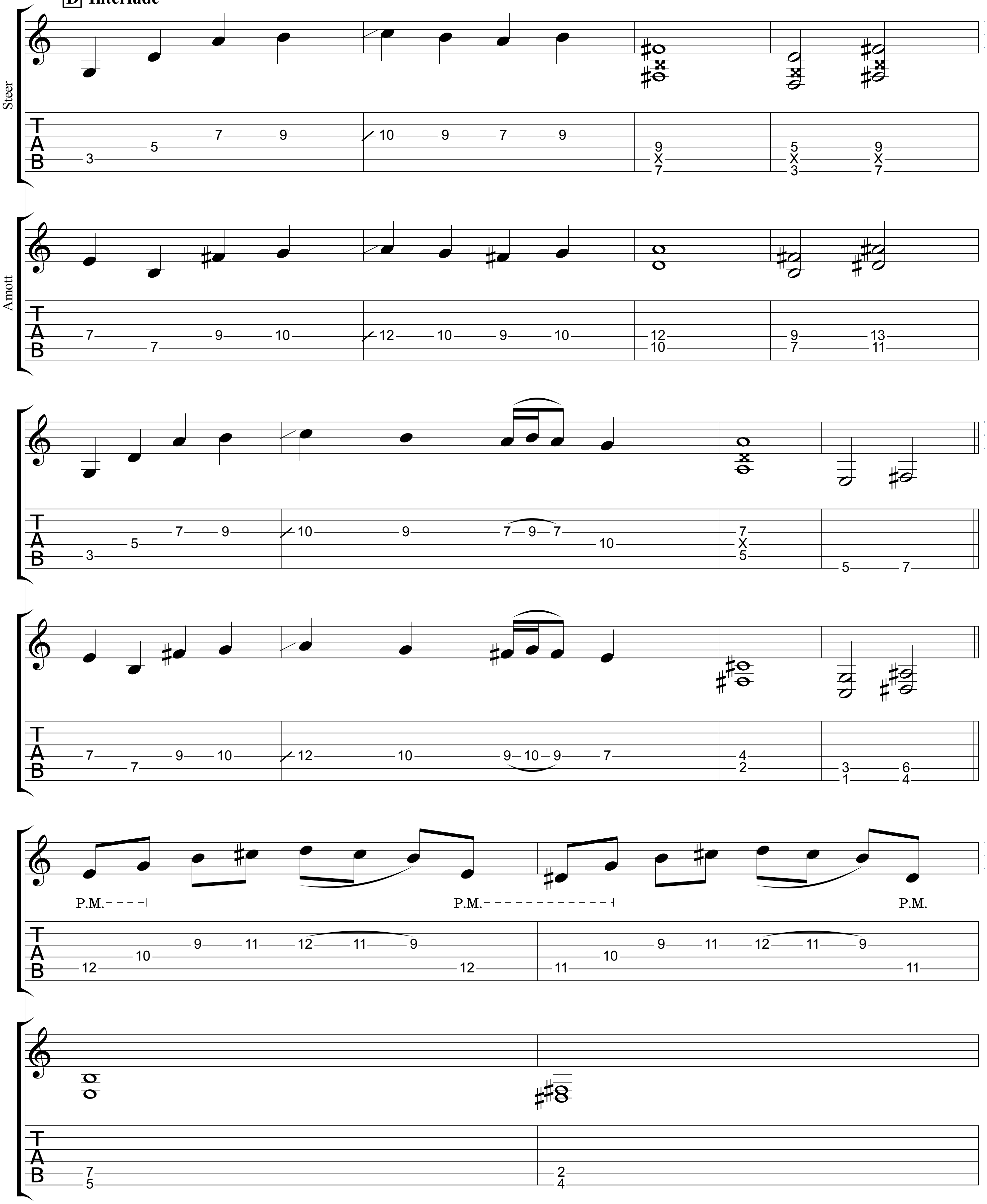

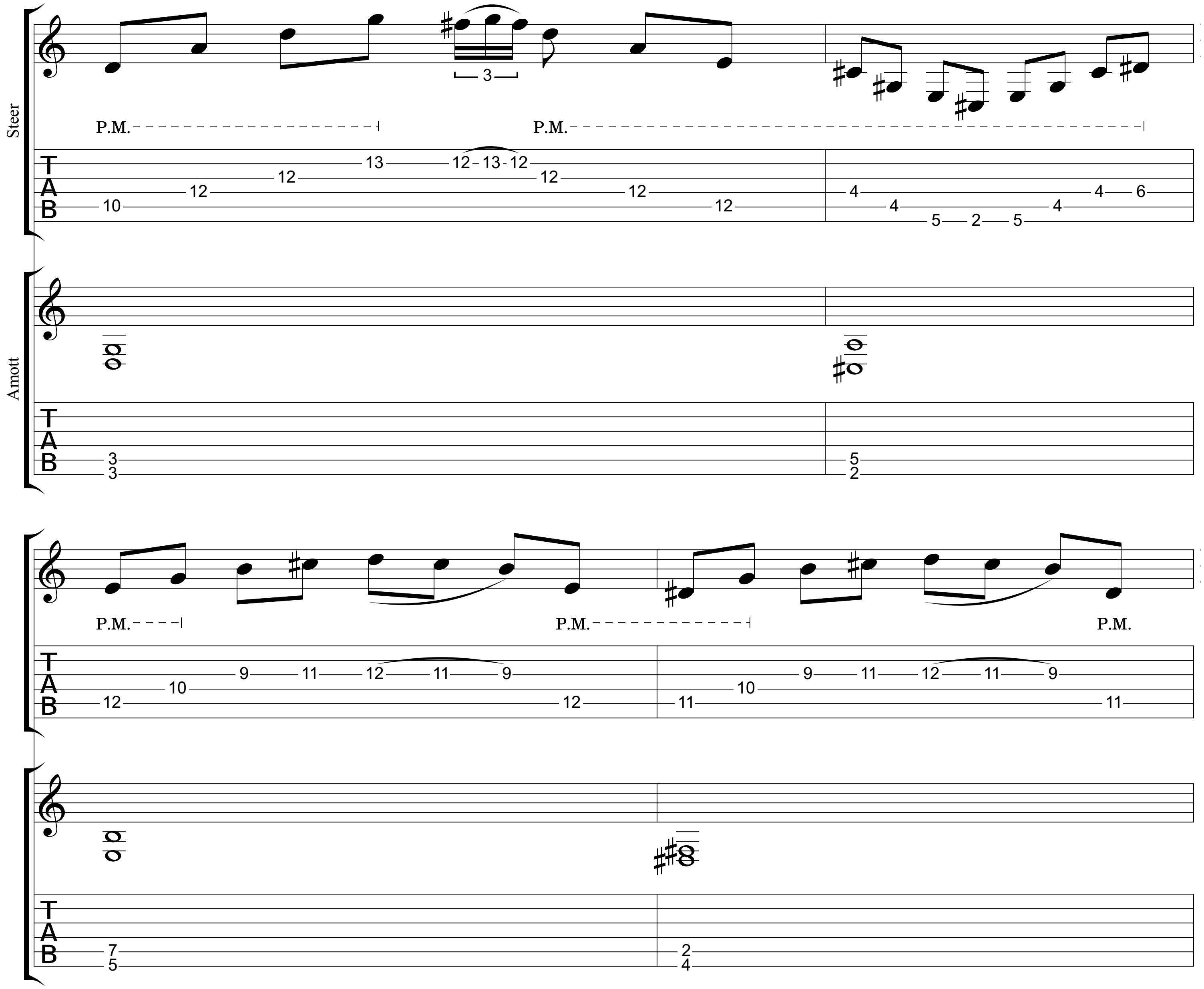
Steer
Amott
P.M.
P.M.
P.M.
P.M.
P.M.
3

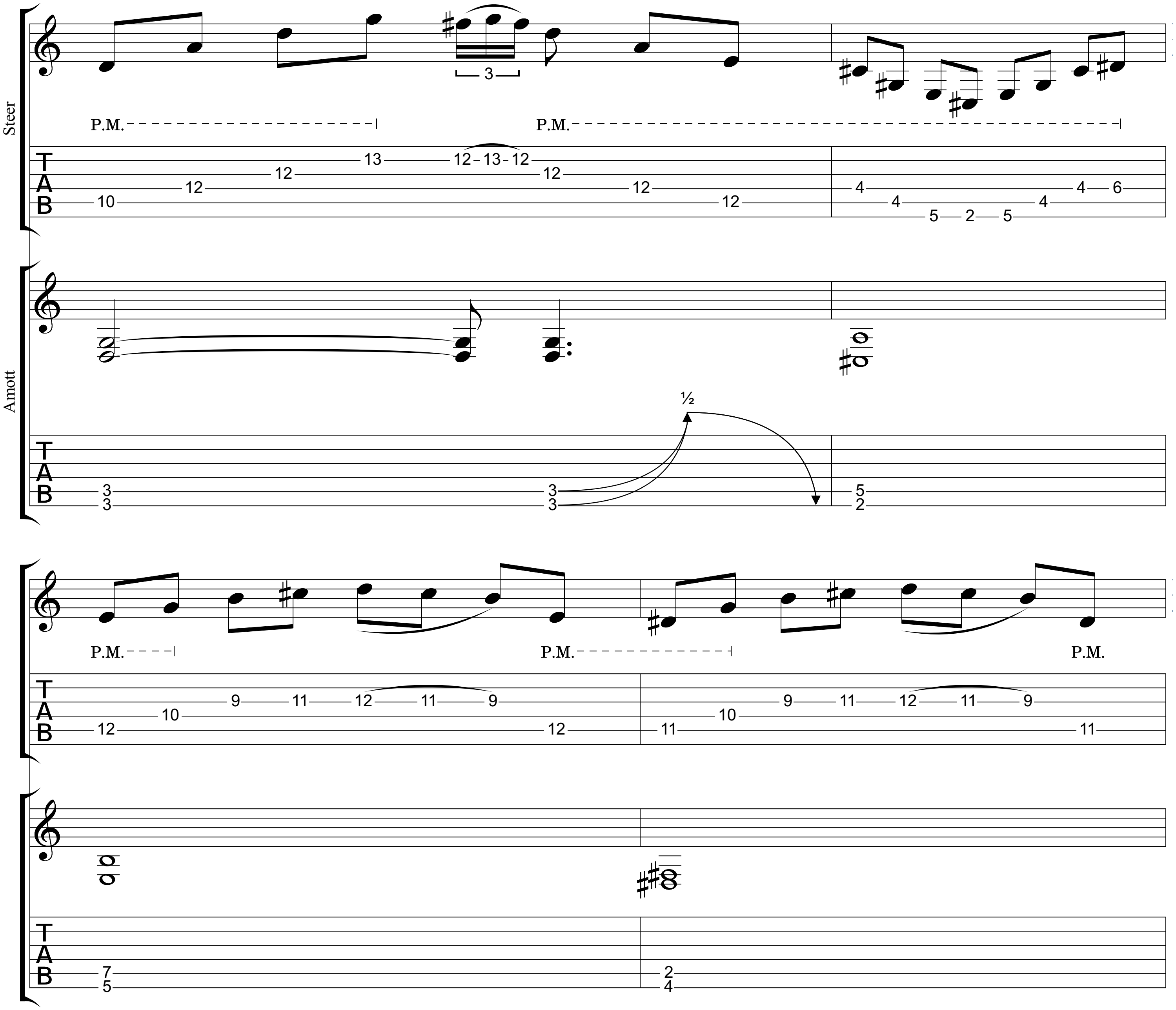
Steer
Amott
P.M.
3
½
T
A
B

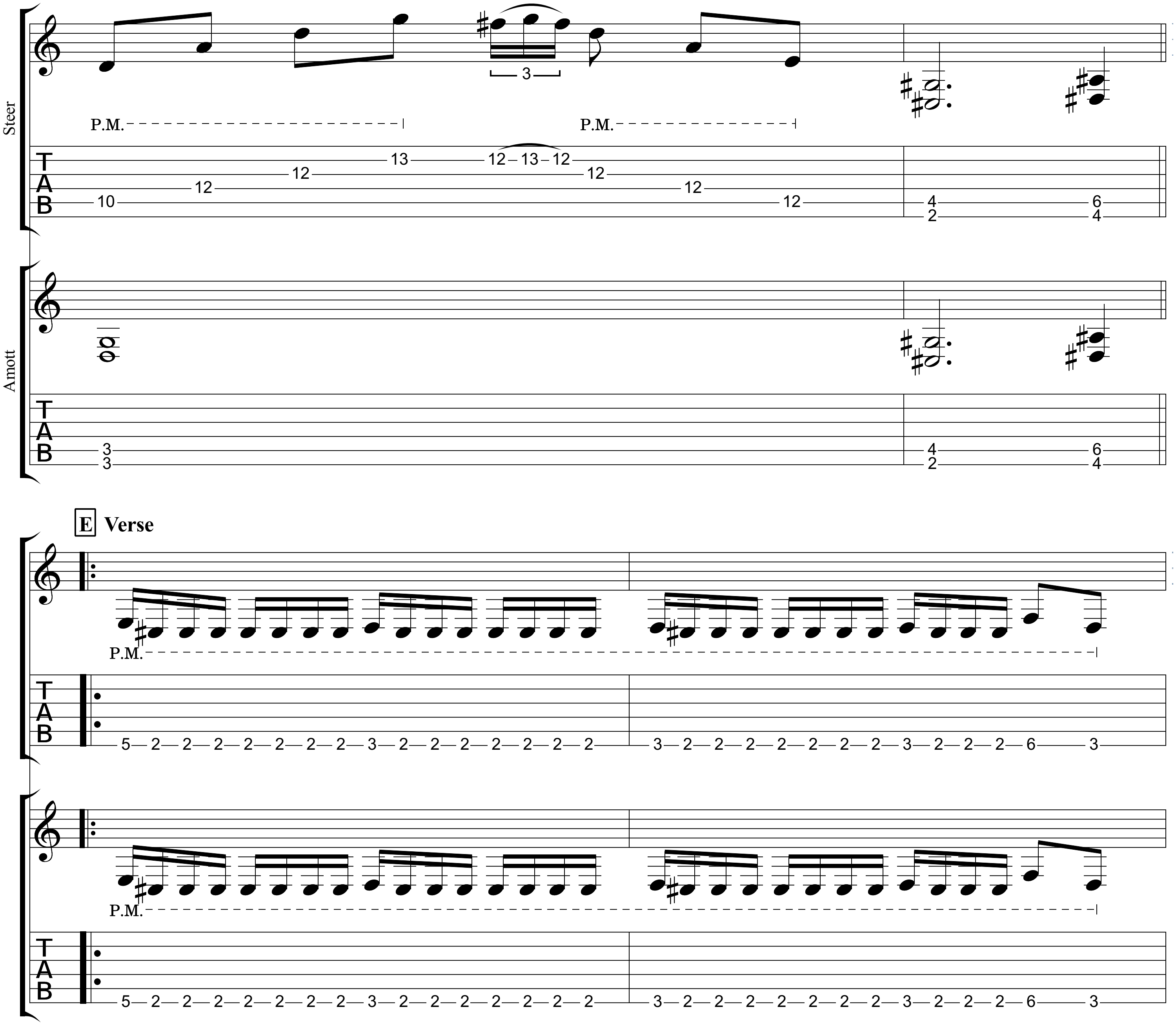
Steer
P.M.
P.M.
3
T
A
B
Amott
E Verse
P.M.
P.M.

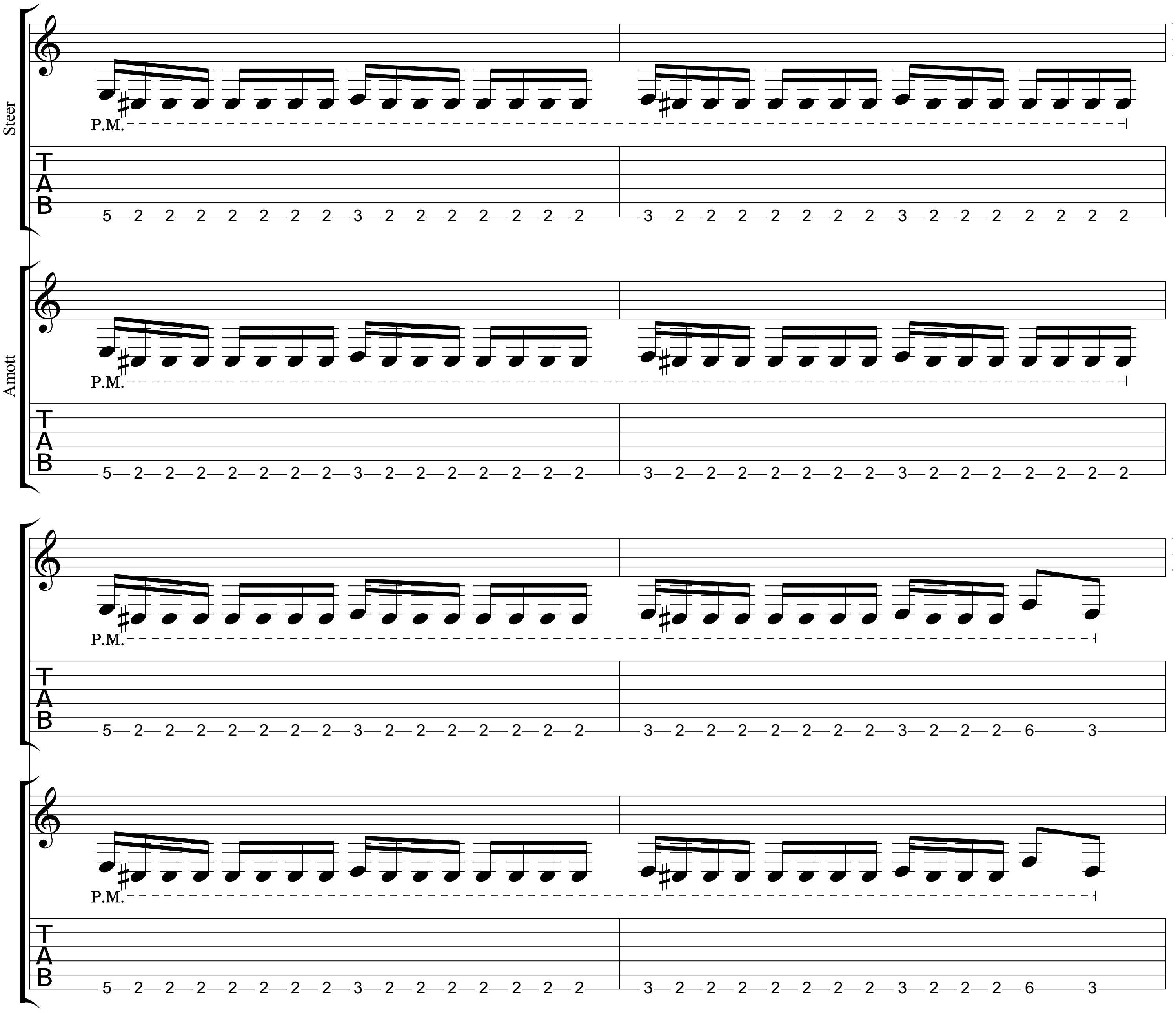
Steer
P.M.
Amott
P.M.
P.M.
P.M.

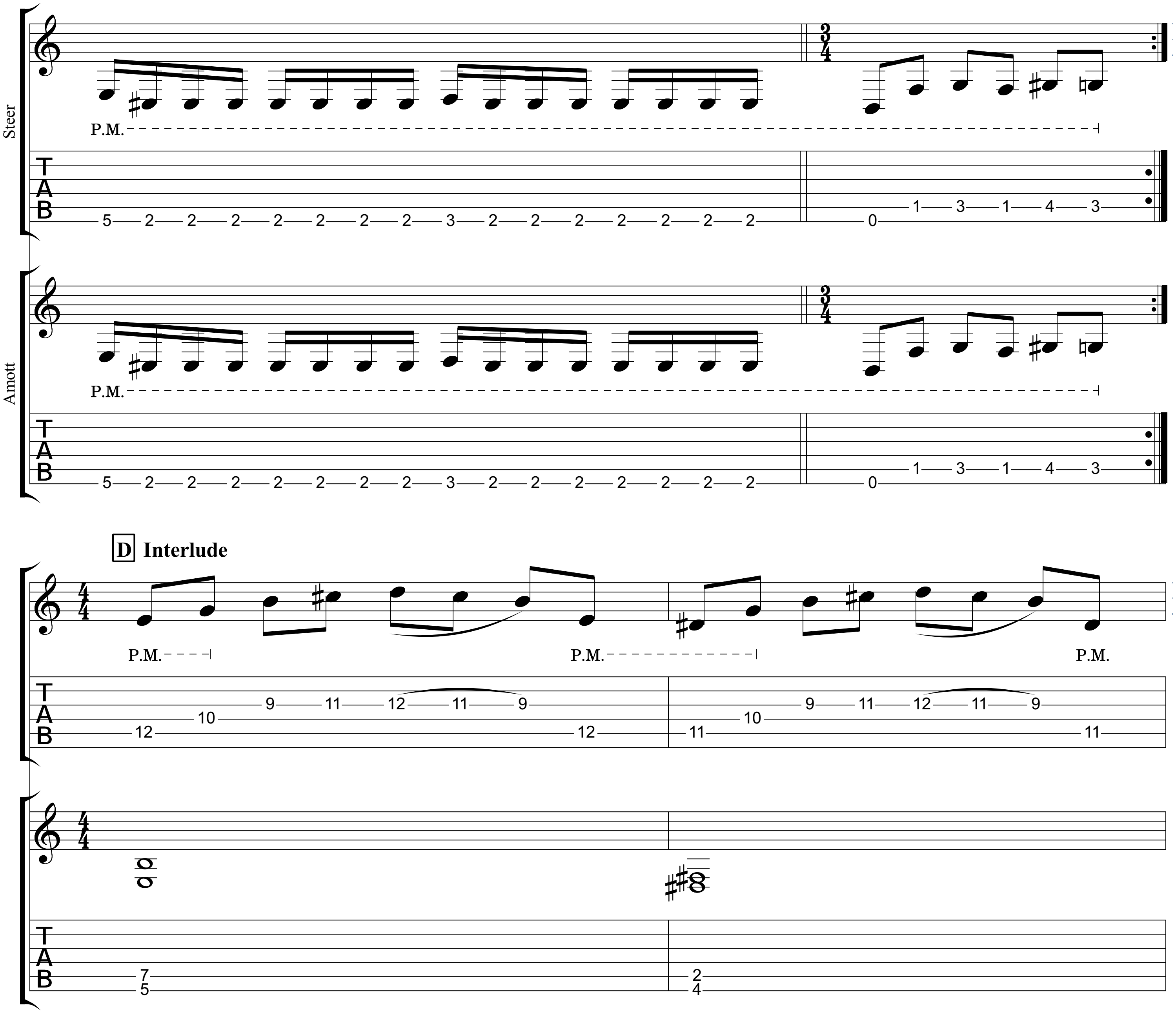
Steer
Amott
P.M.
D Interlude
P.M.
P.M.
P.M.

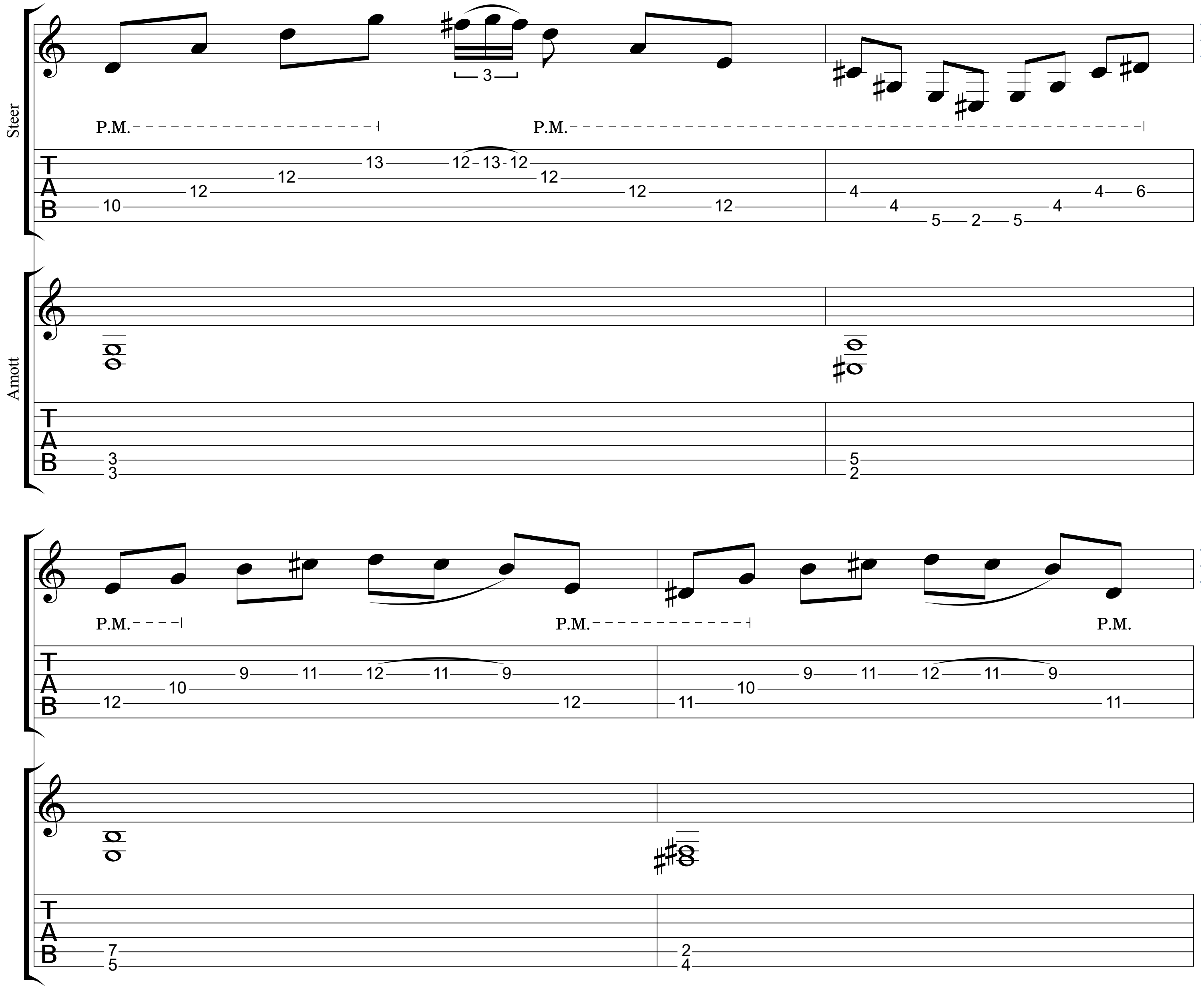
Steer
P.M.
P.M.
3
Amott
P.M.
P.M.
P.M.

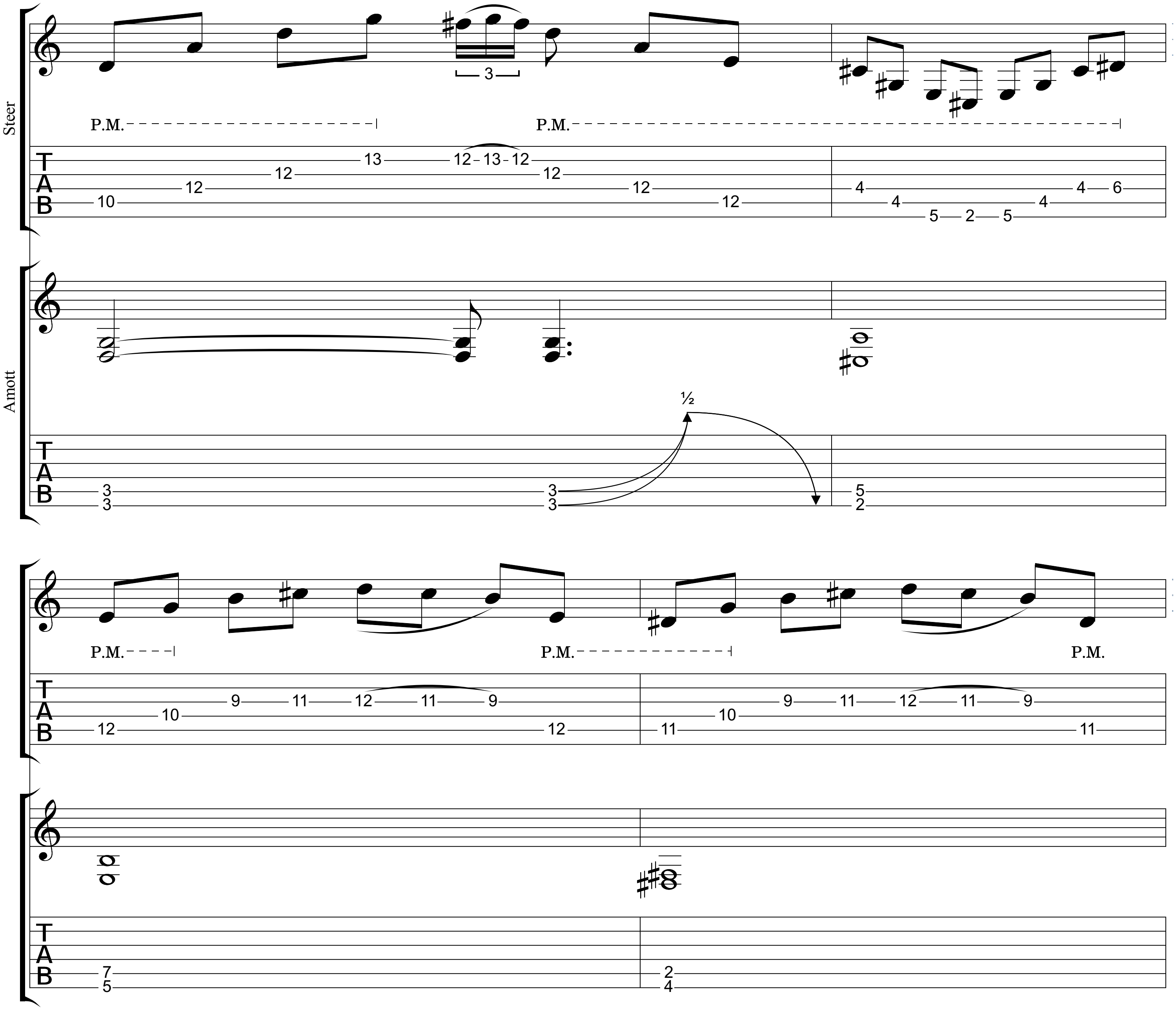
Steer
Amott
P.M.
½
3

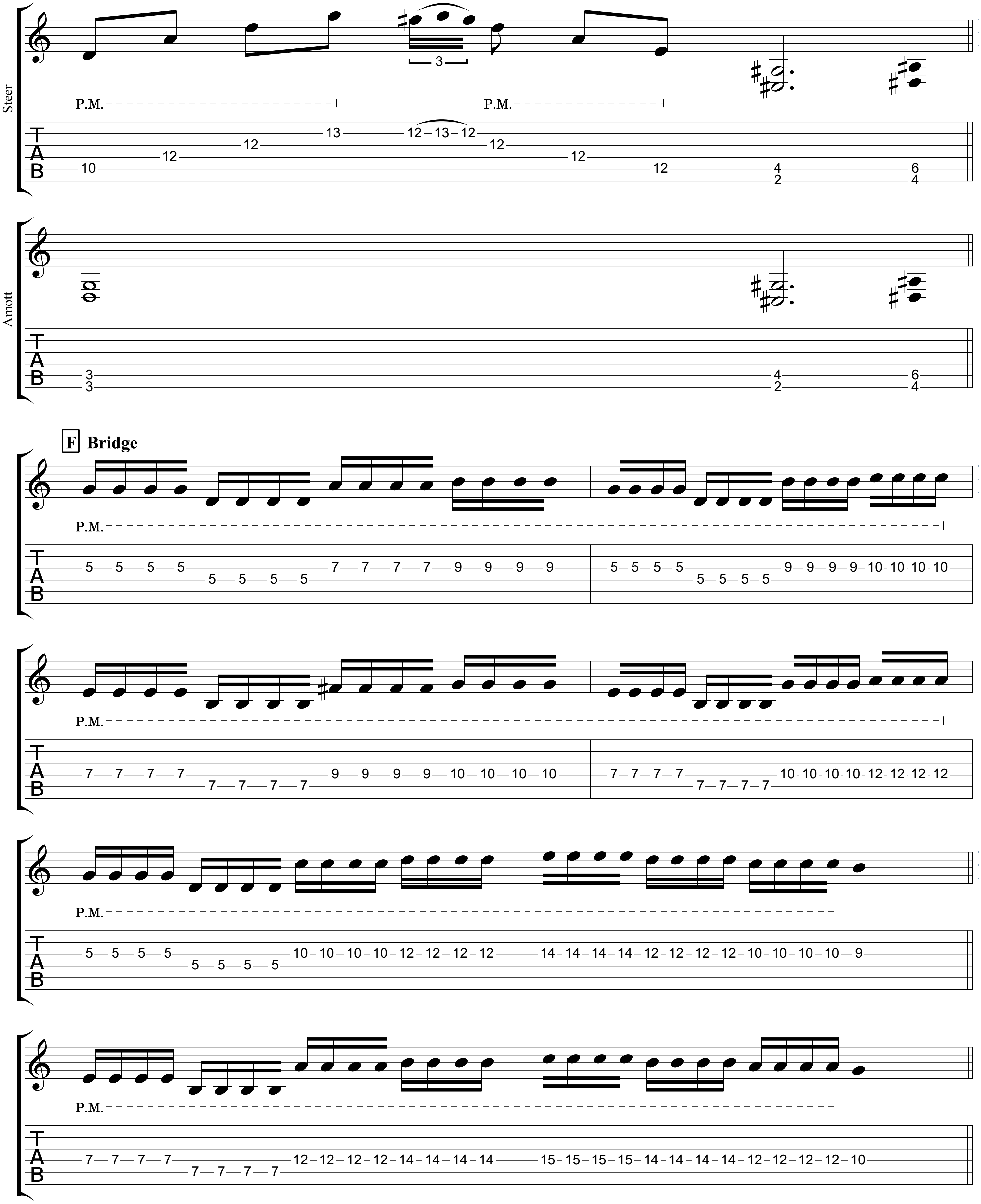
Steer
Amott
P.M.
3
F Bridge

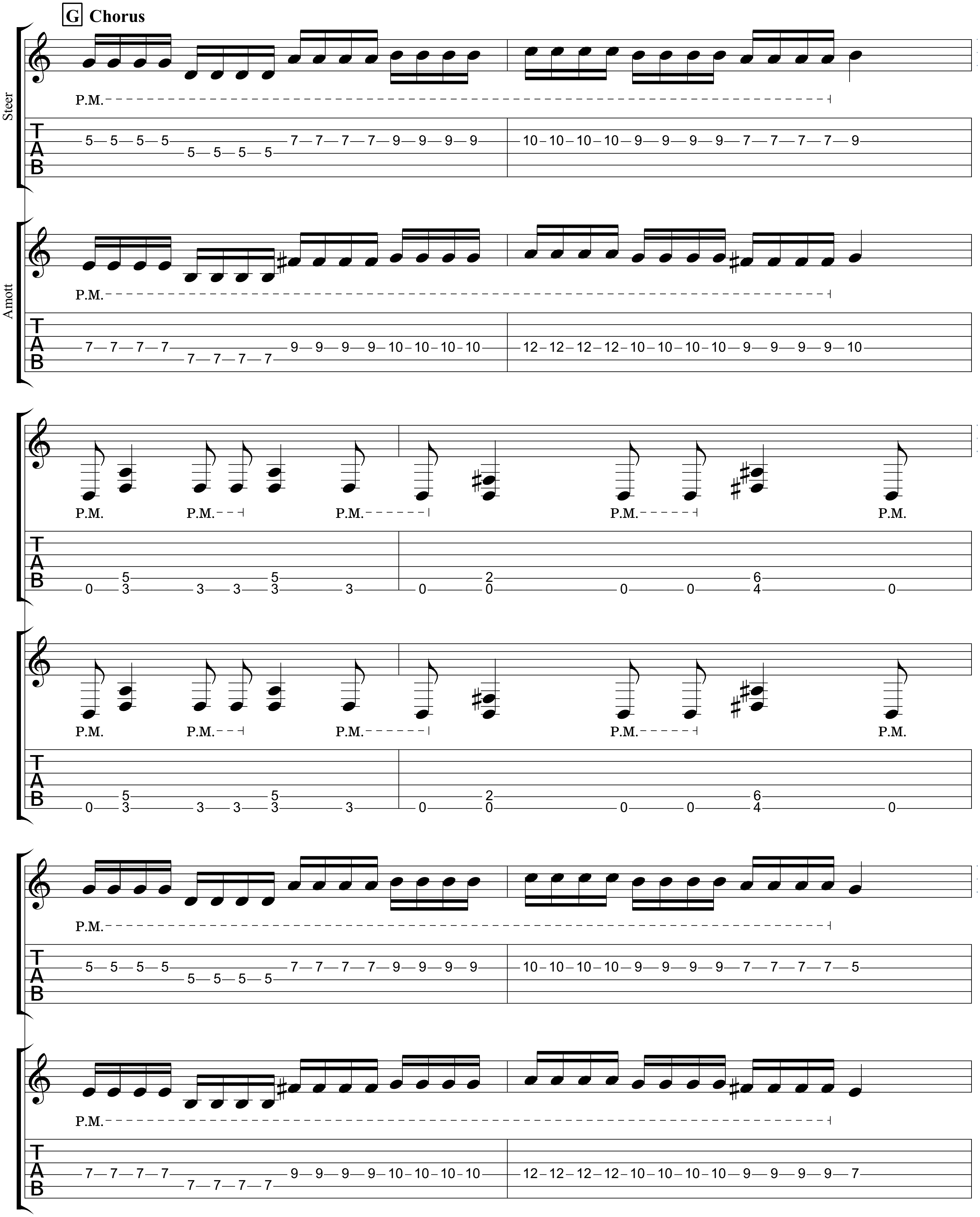
G Chorus
Steer
Amott
P.M.
T
A
B

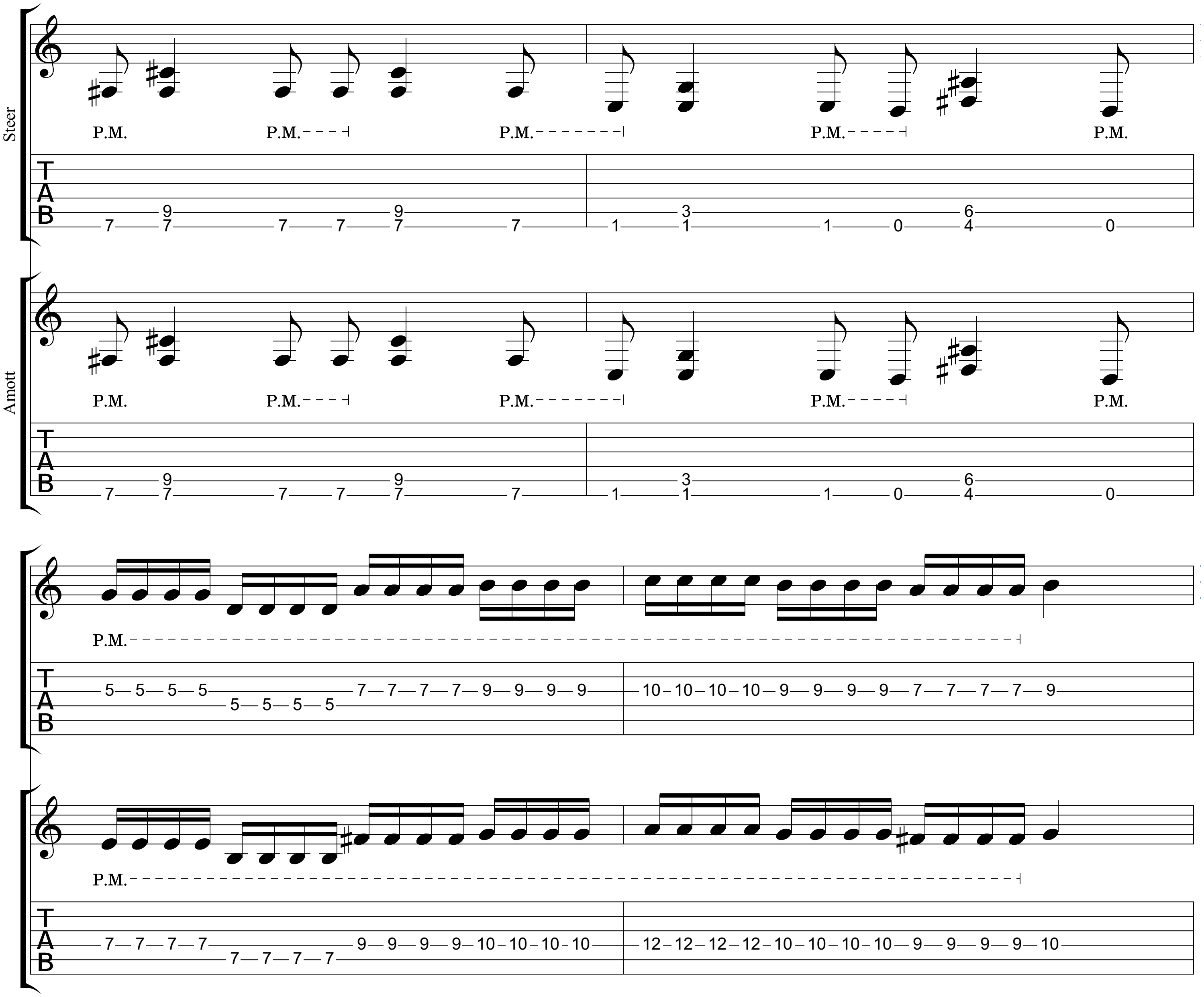
Steer
P.M.
Amott
P.M.
T
A
B

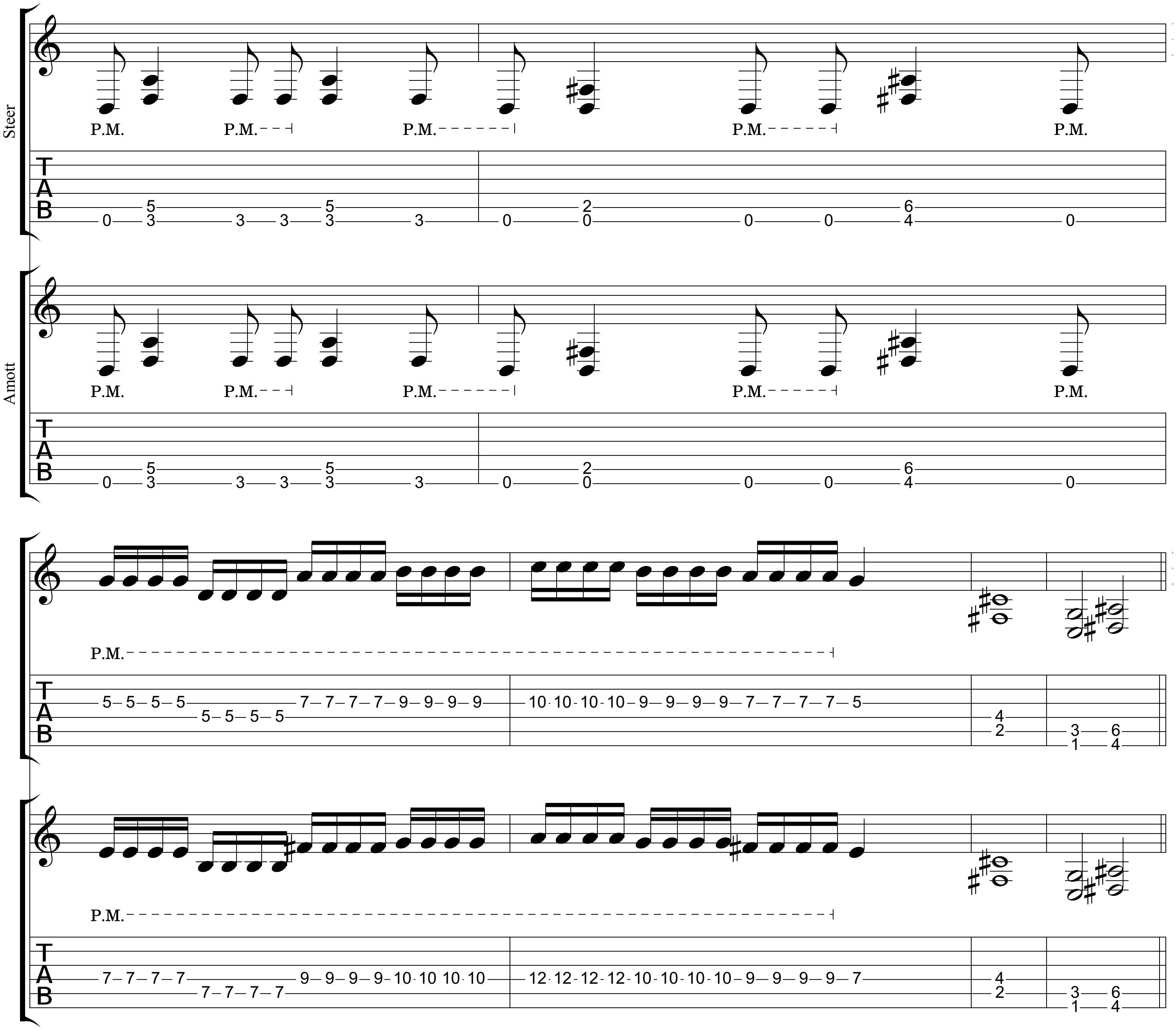
Steer
P.M.
P.M.
P.M.
P.M.
P.M.
Amott
P.M.
P.M.
P.M.
P.M.
P.M.
P.M.
P.M.

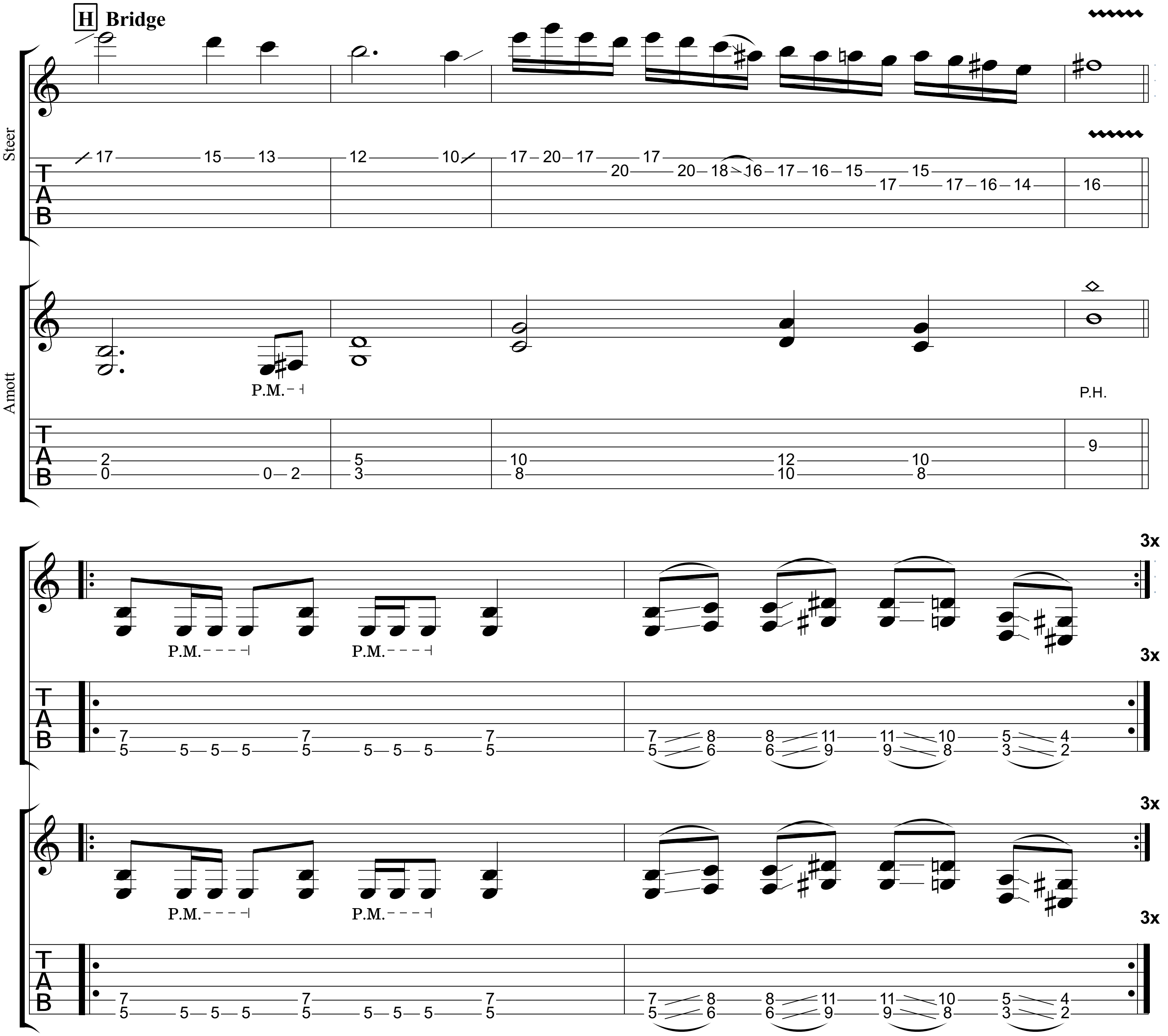
H Bridge
Steer
Amott
P.M.
P.H.
3x

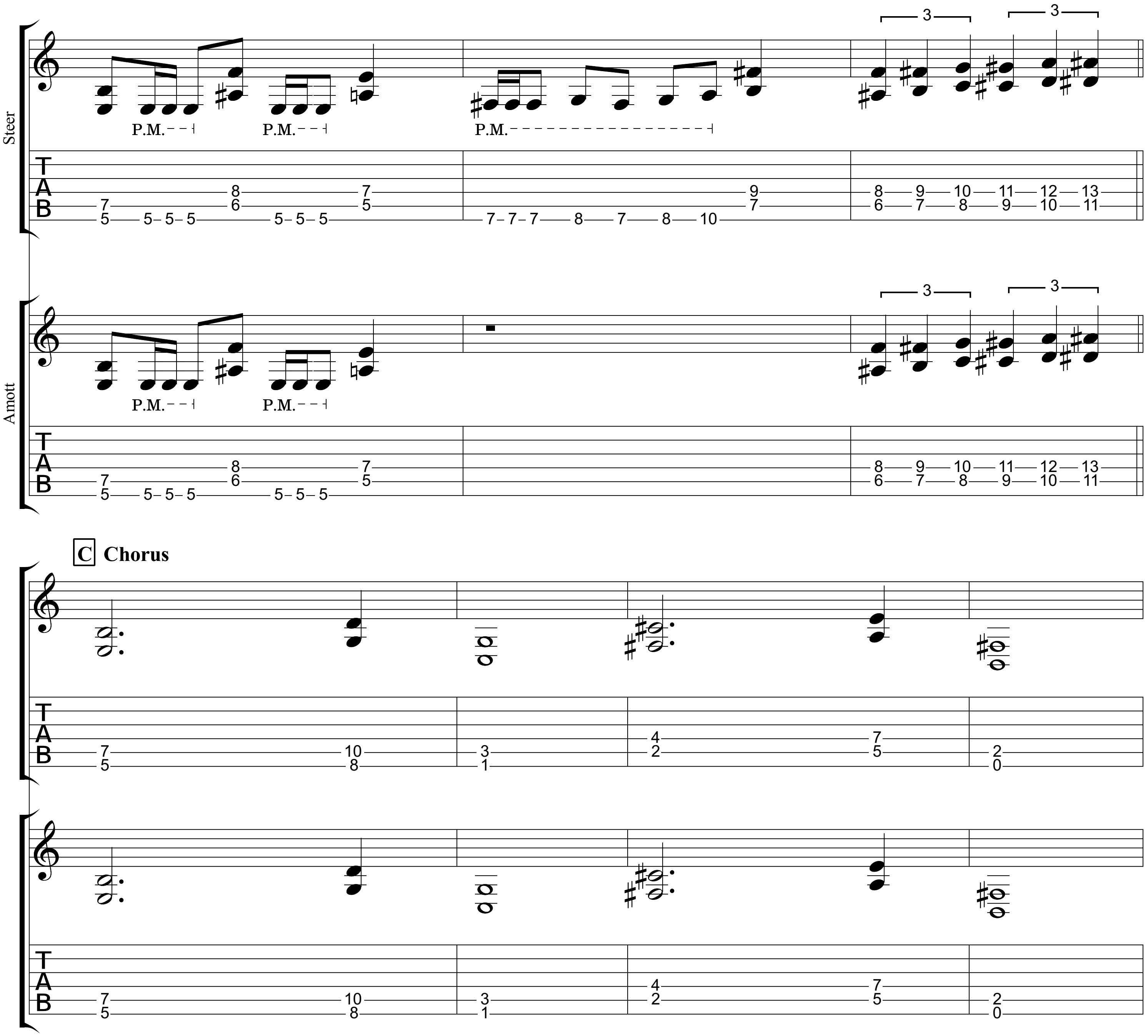
Steer
P.M.
P.M.
P.M.
3
3
Amott
P.M.
P.M.
3
3
C Chorus

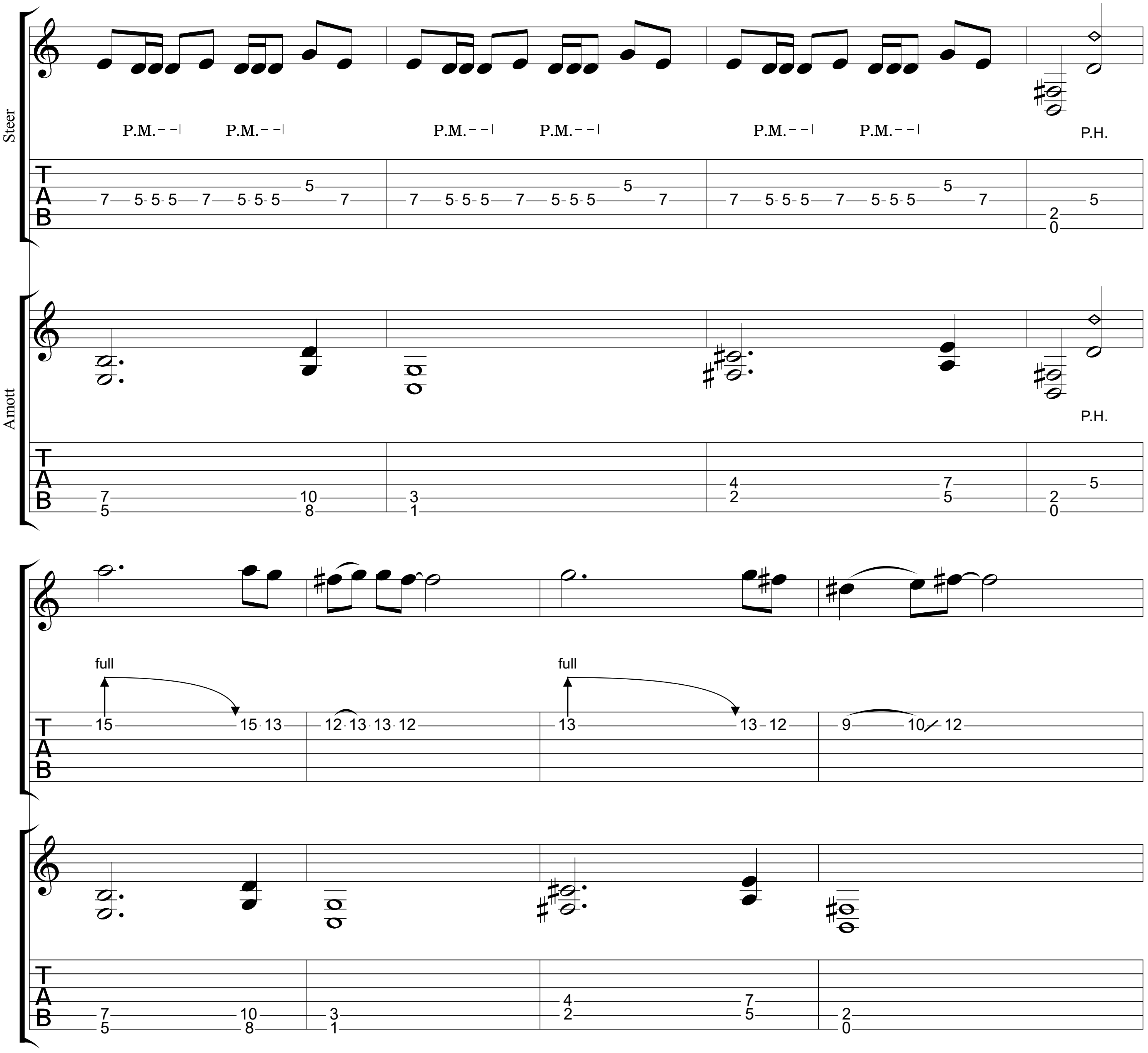
Steer
P.M.
P.M.
P.M.
P.M.
P.M.
P.M.
P.H.
Amott
P.H.
full
full

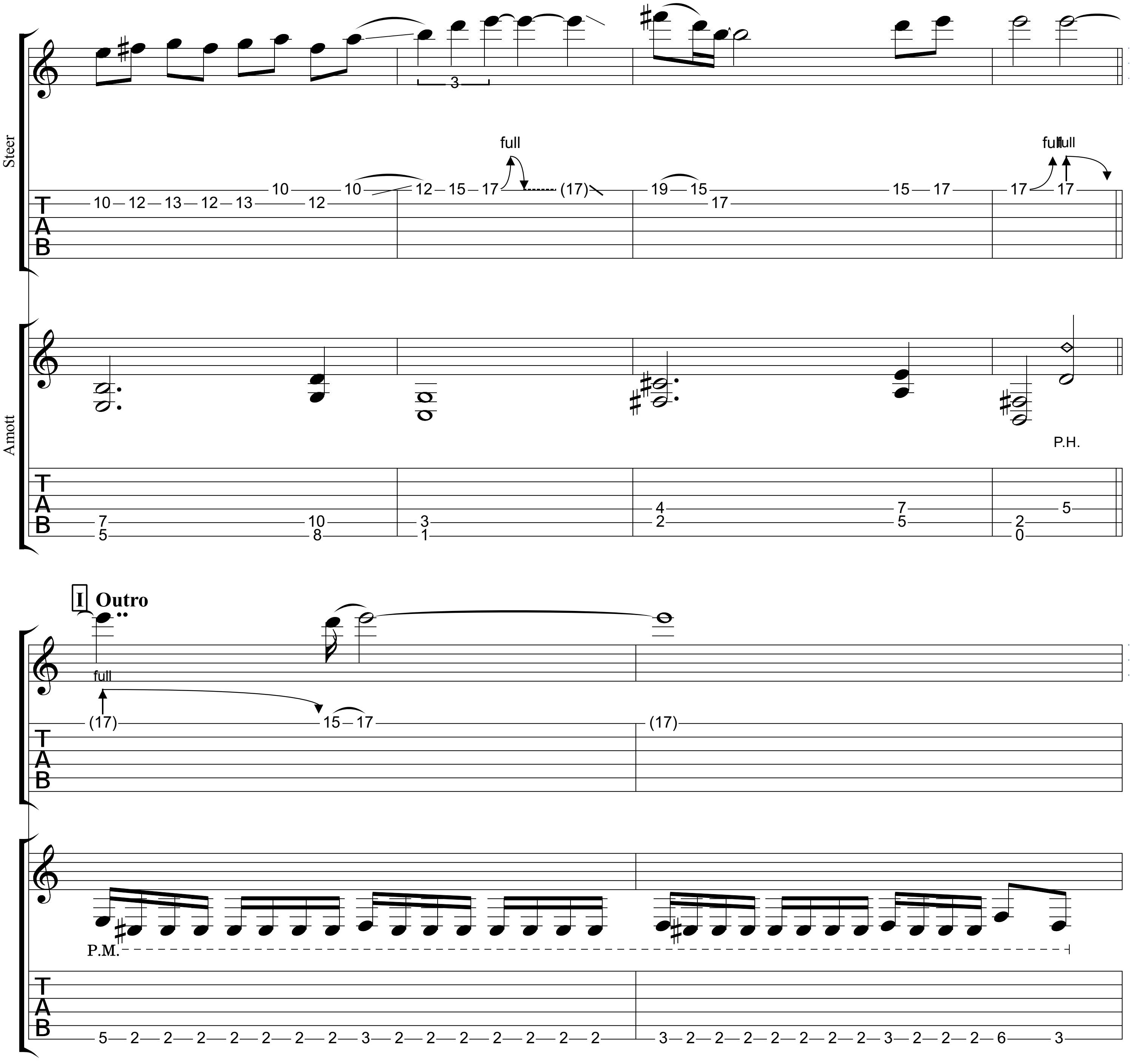
Steer
full
full full
Amott
P.H.
I Outro
full
P.M.

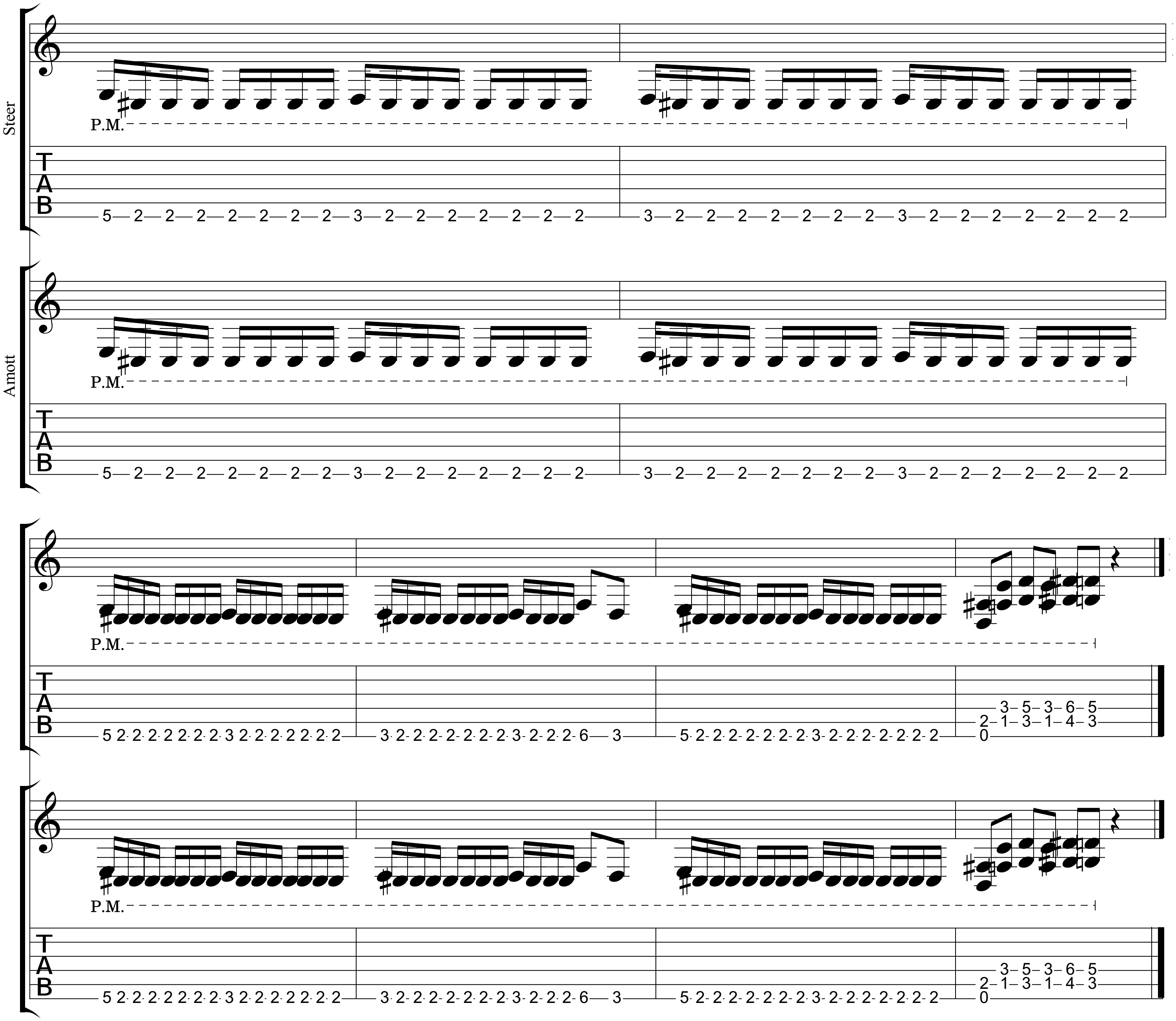
Steer
P.M.
Amott
P.M.
P.M.
P.M.

Embodiment

Music by Michael Amott & Bill Steer

Bill Steer
Baritone
①= B ④= A
②= Gb ⑤= E
③= D ⑥= B

Michael Amott
Baritone
①= B ④= A
②= Gb ⑤= E
③= D ⑥= B

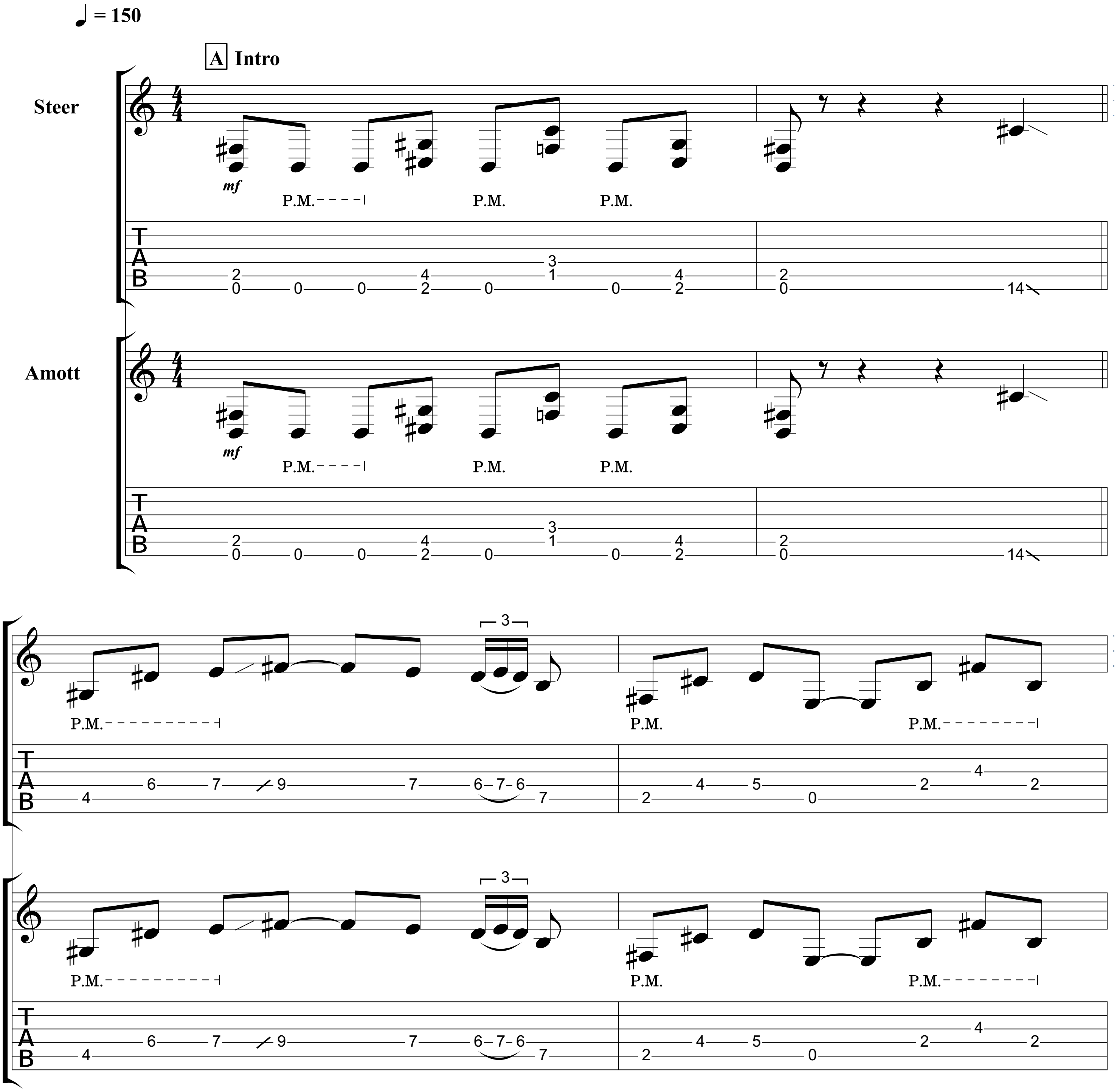

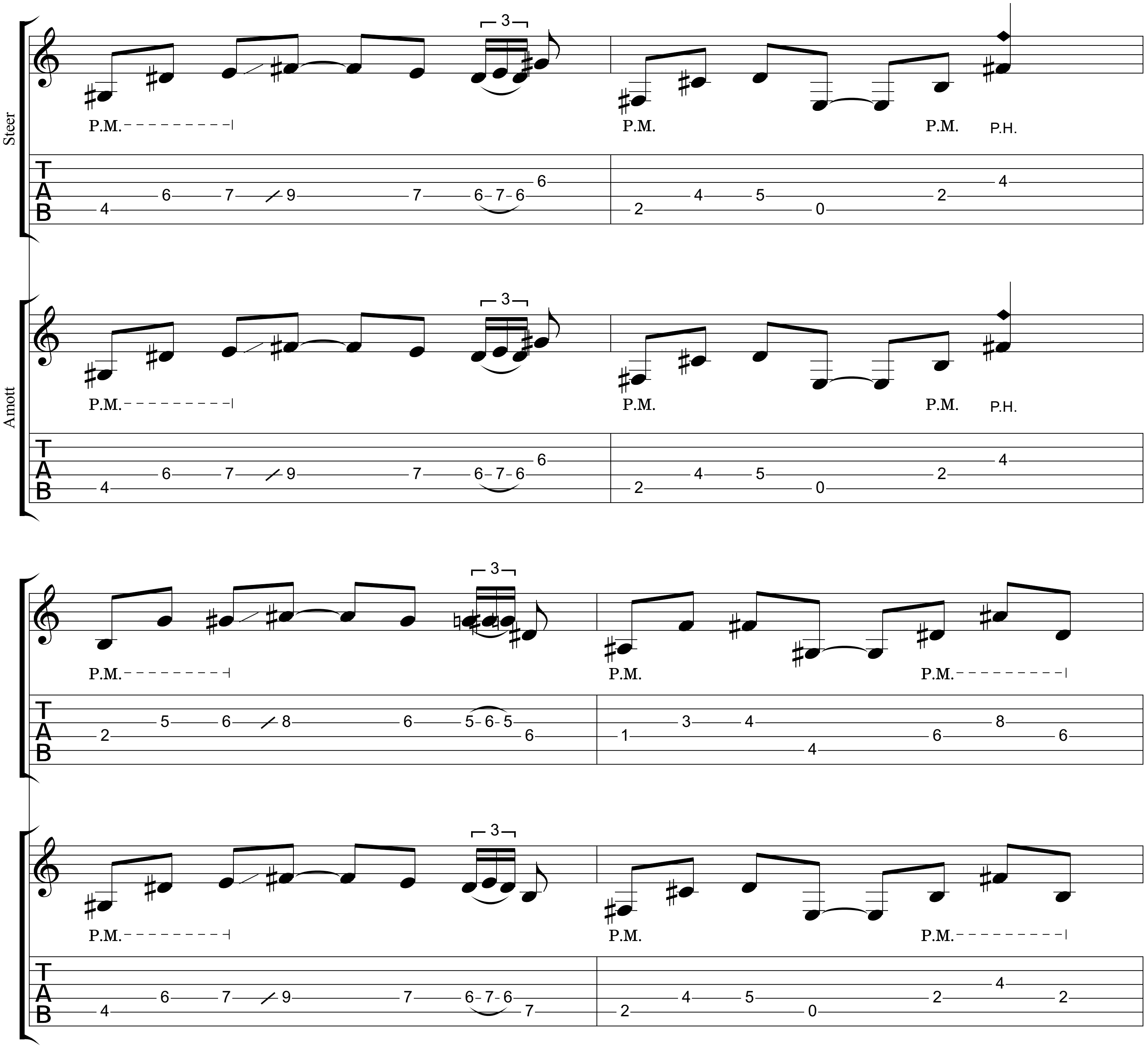
Steer
Amott
P.M.
P.H.
3

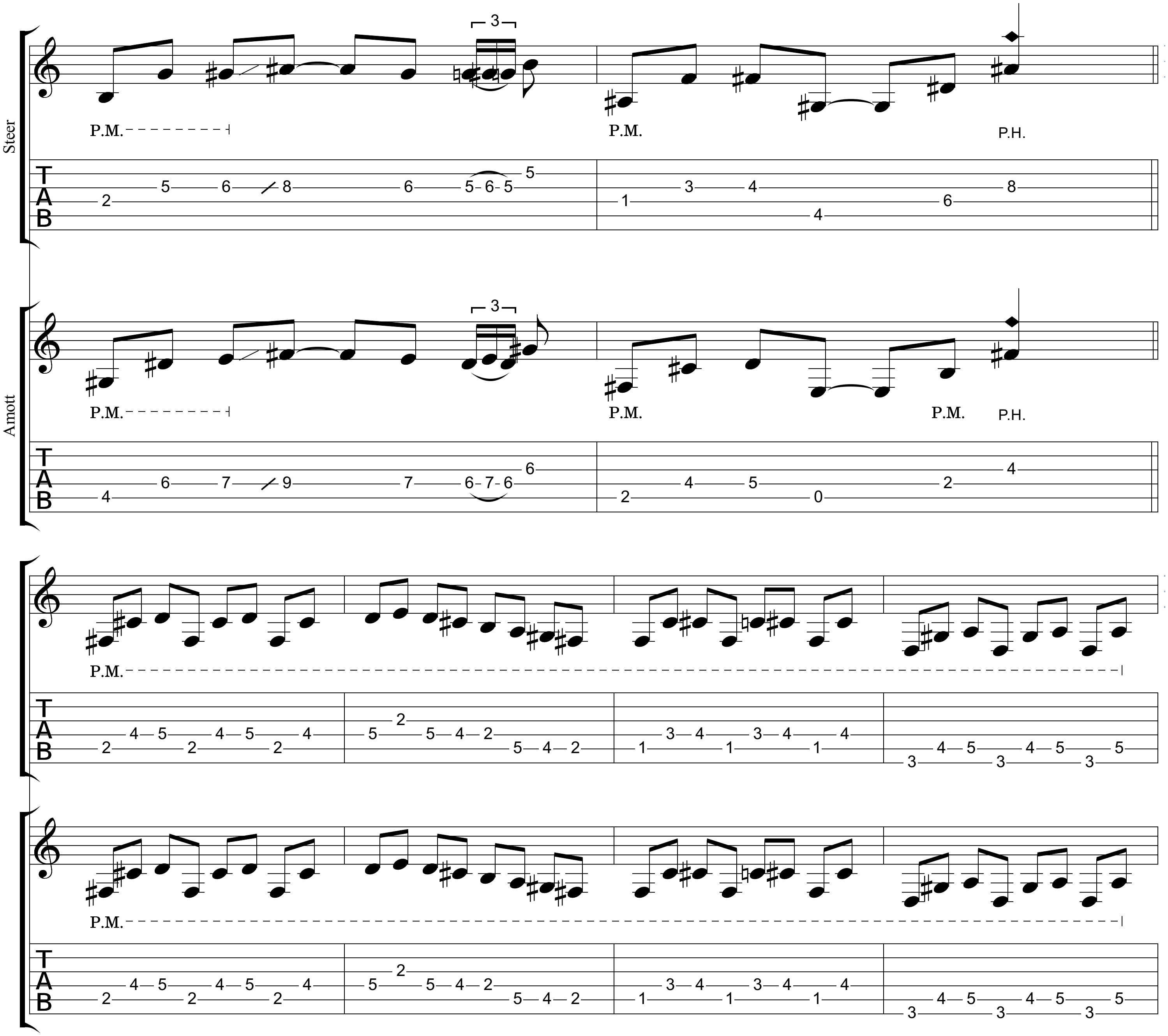
Steer
Amott
P.M.
P.H.

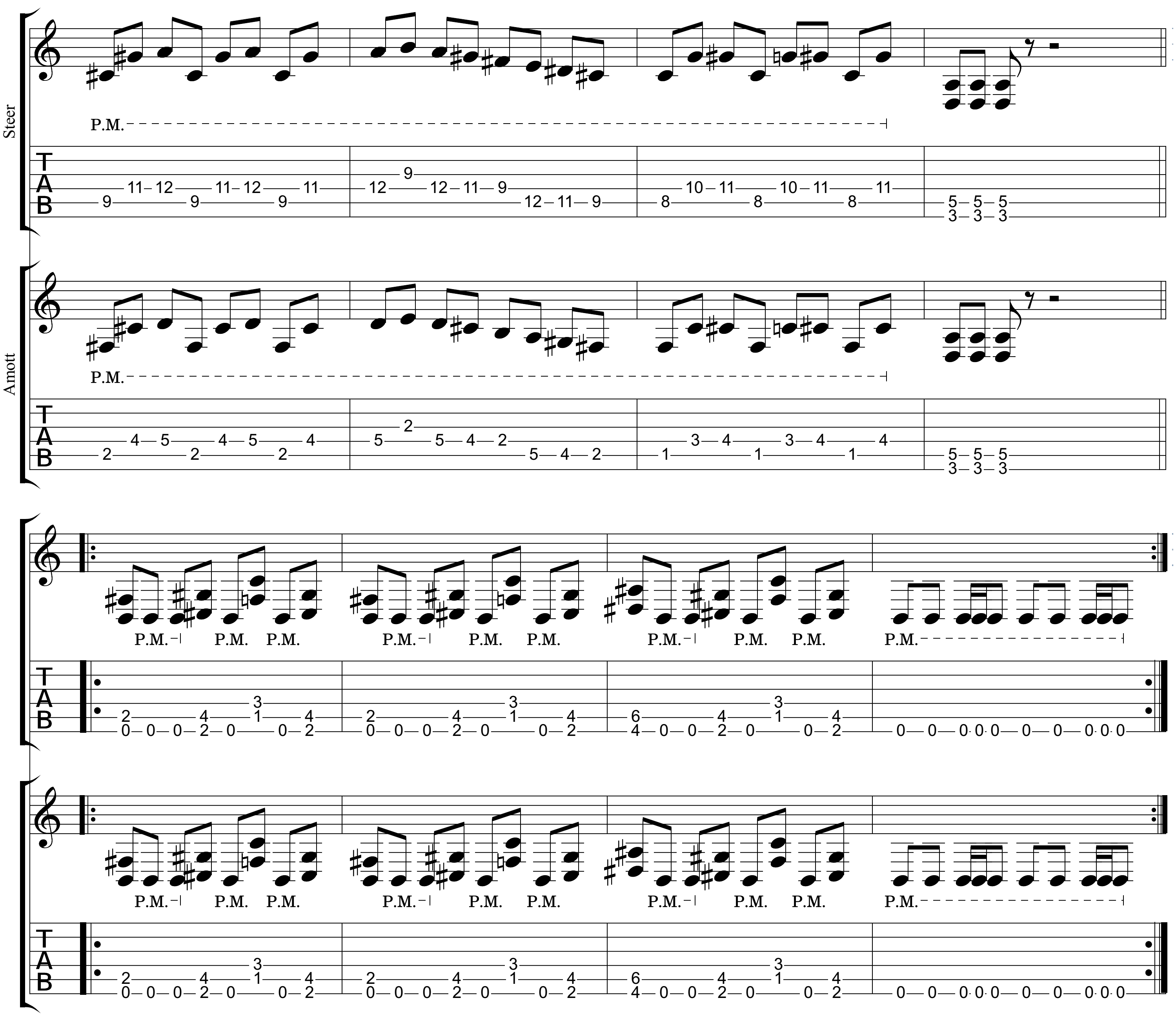
Steer
P.M.
Amott
P.M.
P.M.
P.M.
P.M.
P.M.

B Verse

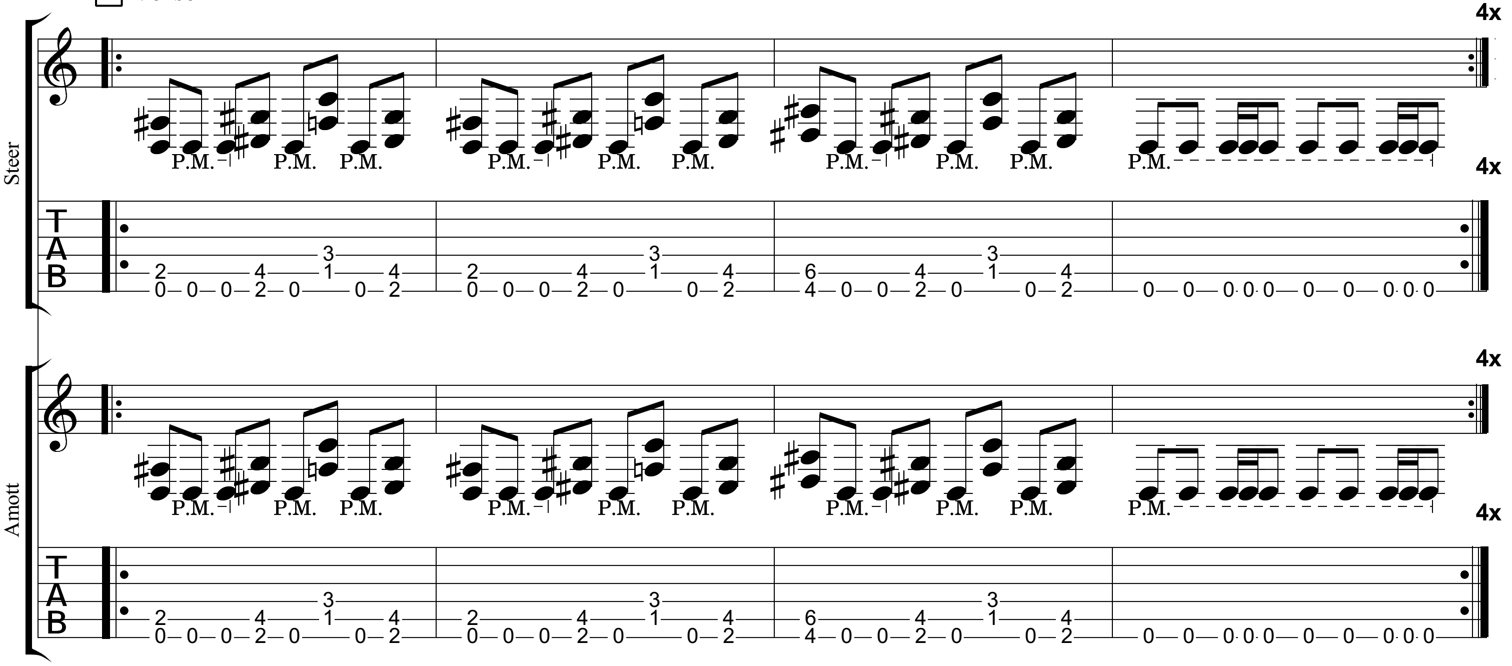

C Chorus

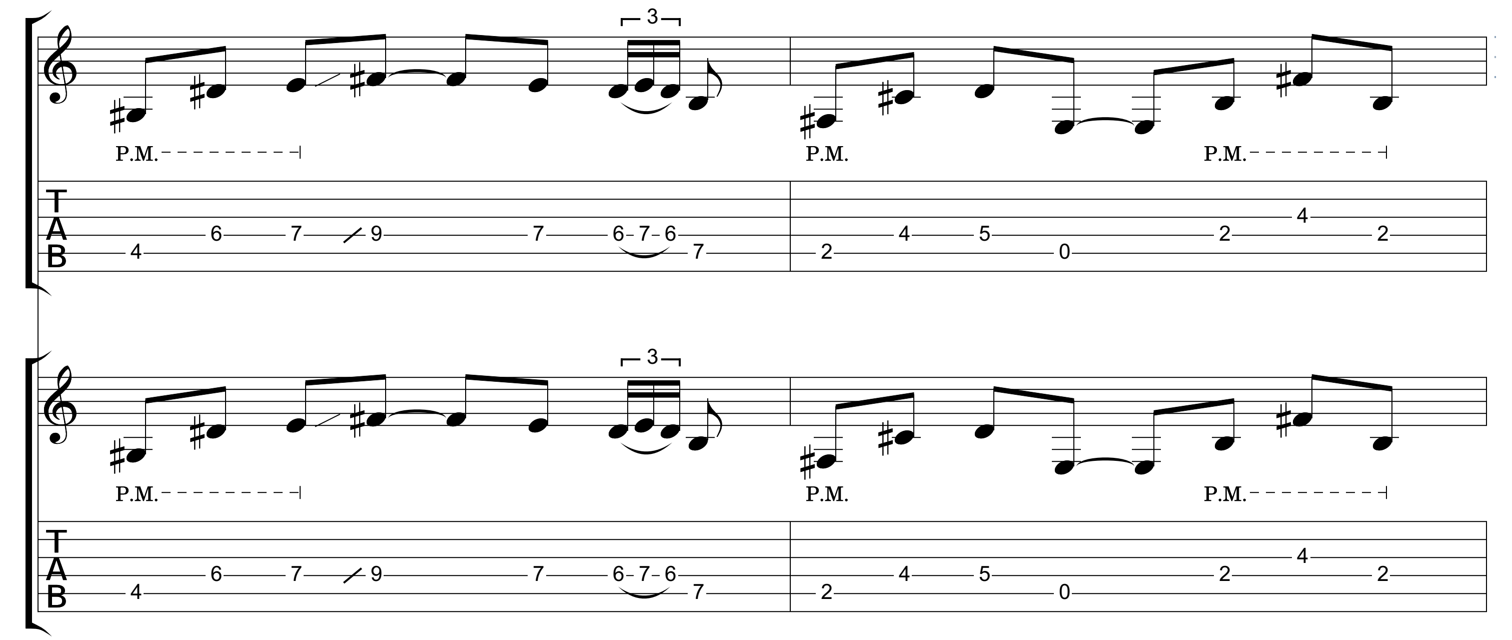

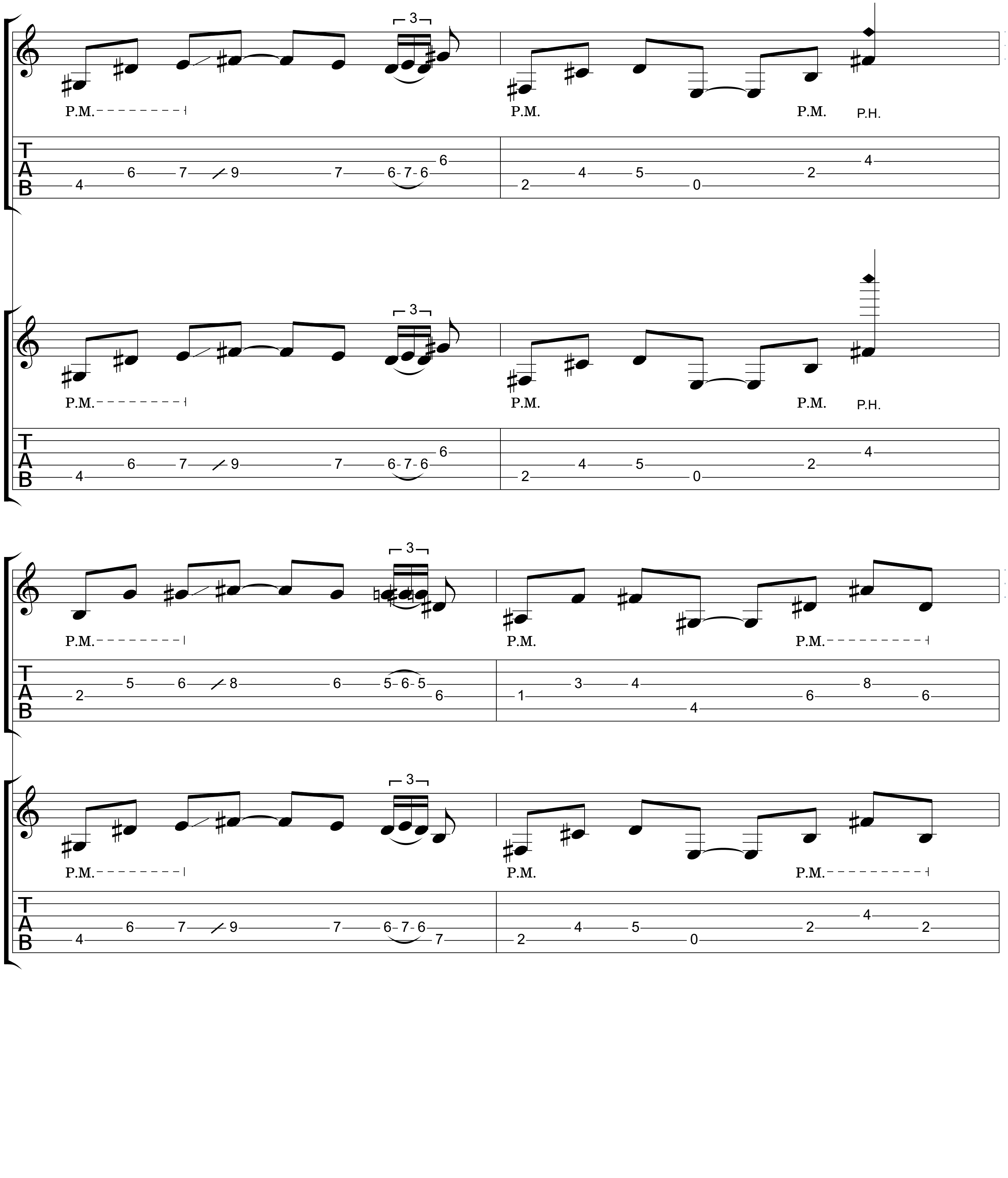
Steer
Amott
P.M.
P.H.
3

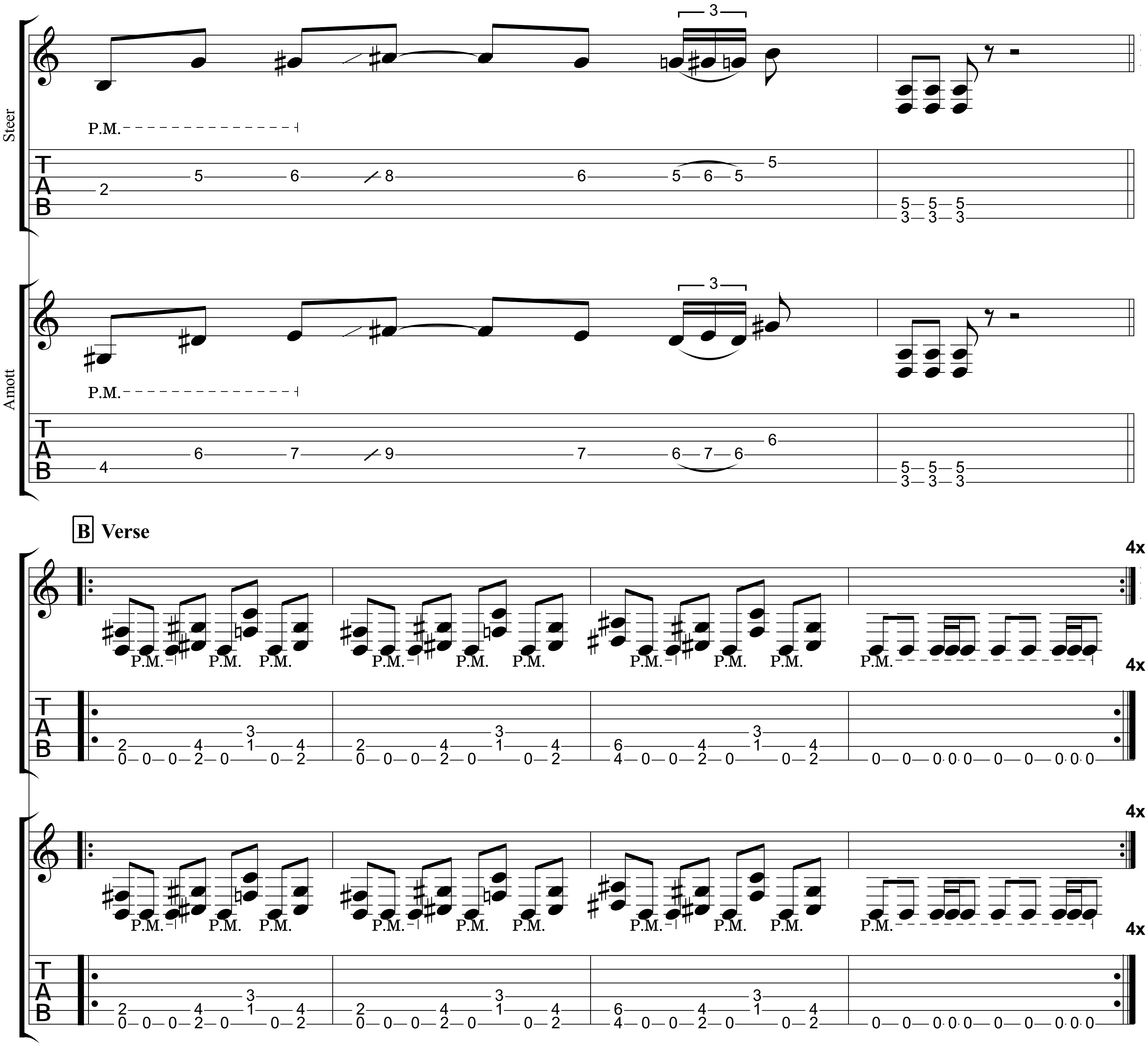
Steer
P.M.
Amott
P.M.
B Verse
4x
P.M.

C Chorus

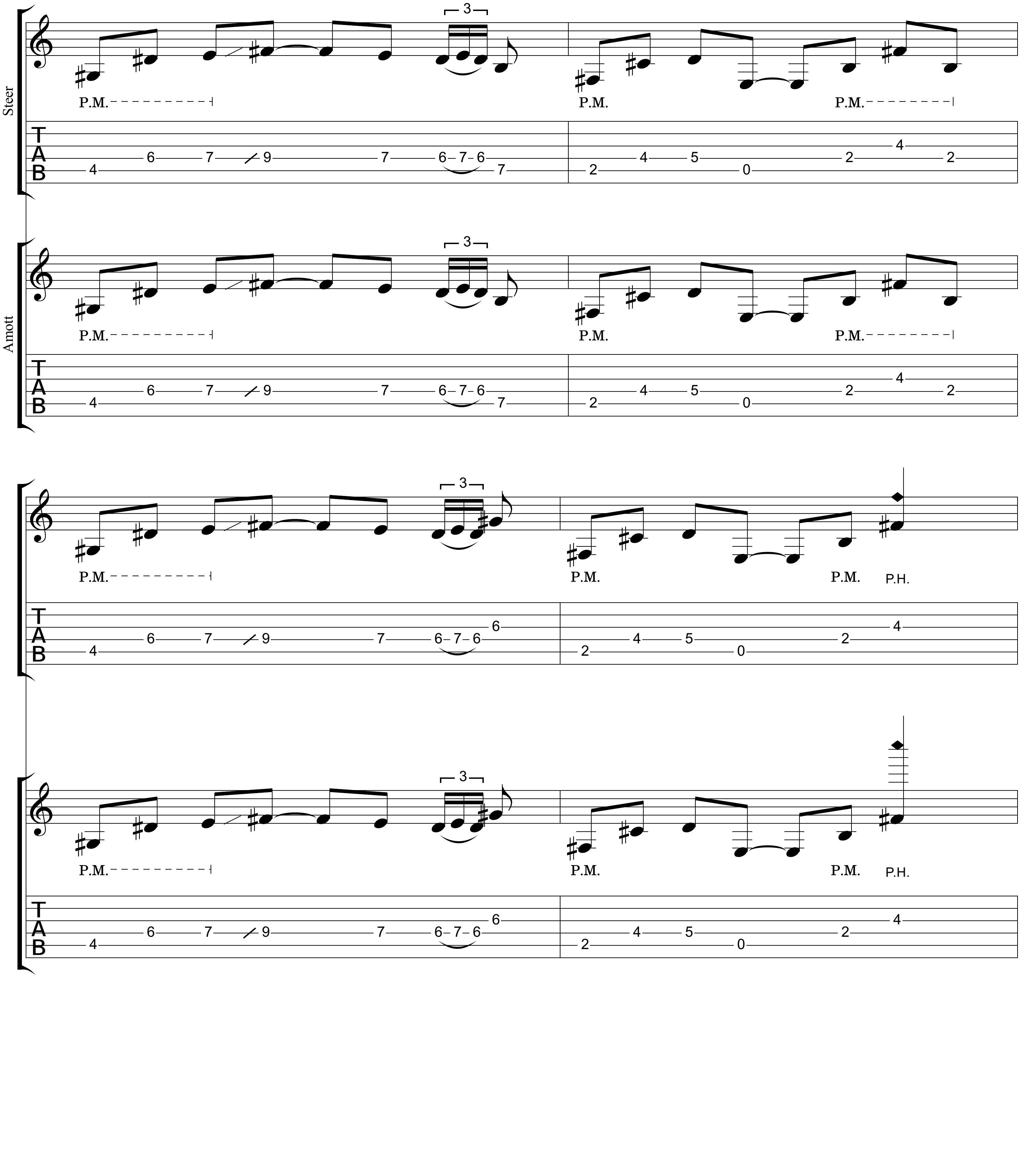

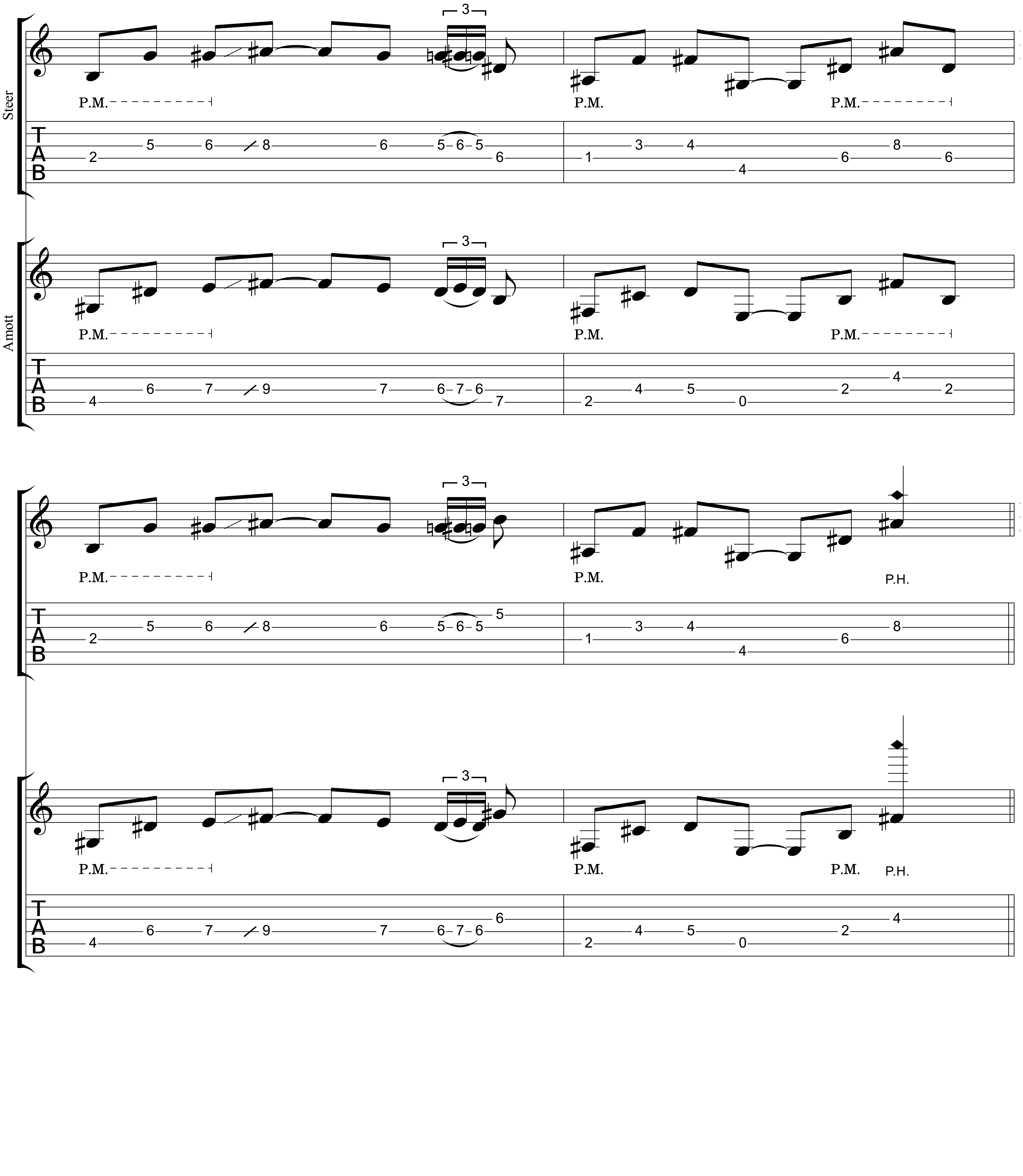
Steer
Amott
P.M.
P.H.

D Bridge

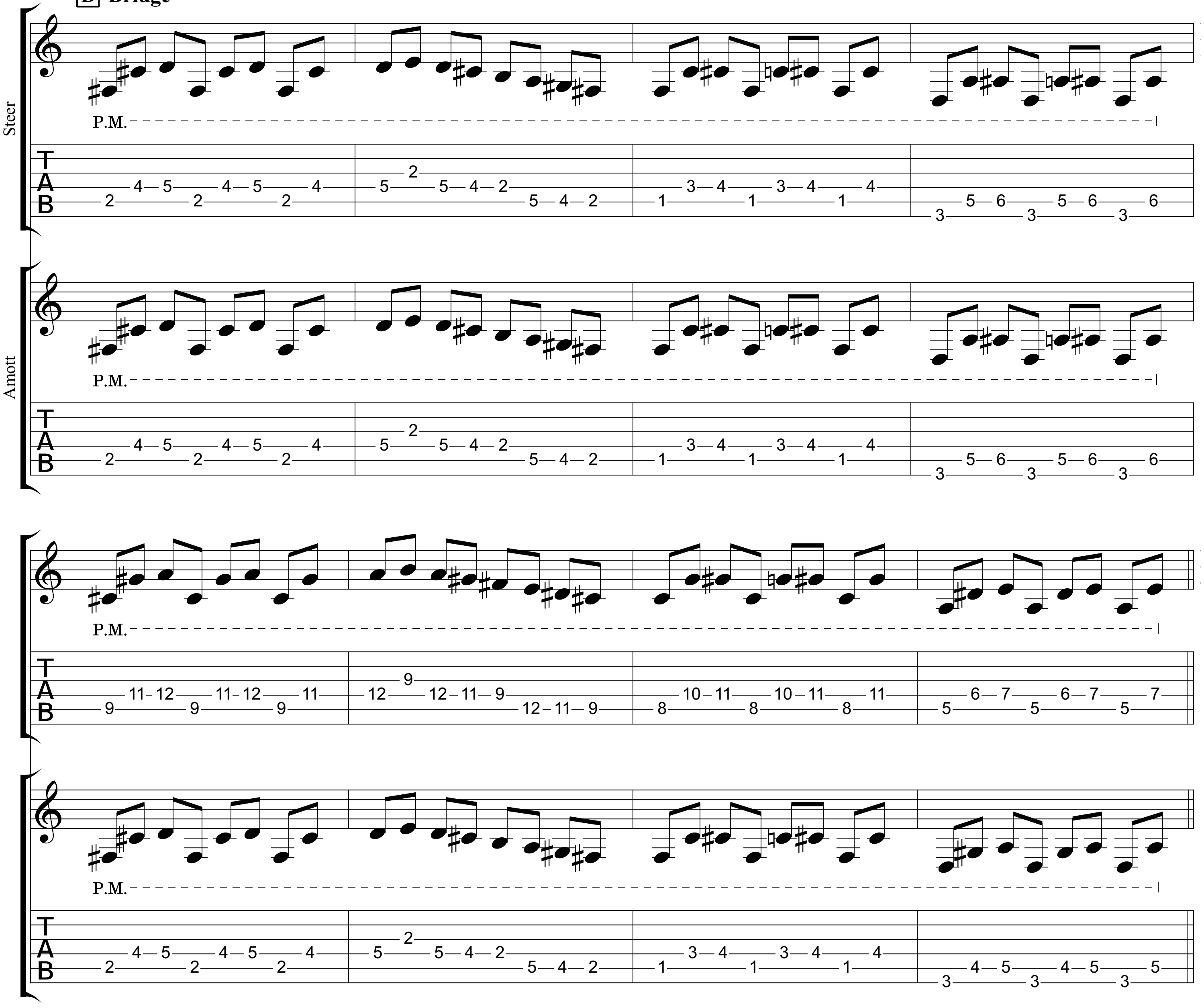

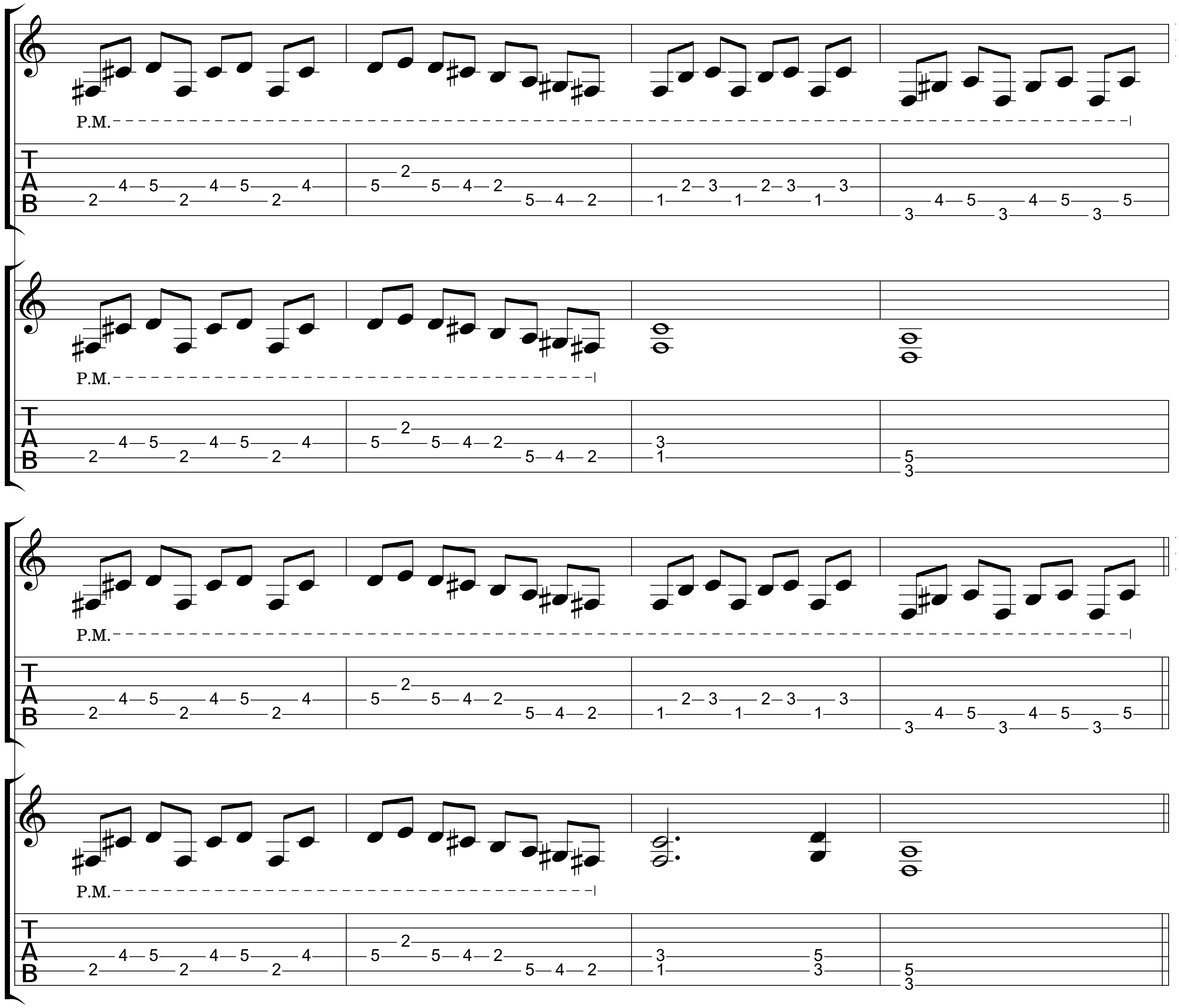
Steer
P.M.
Amott
P.M.
P.M.
P.M.

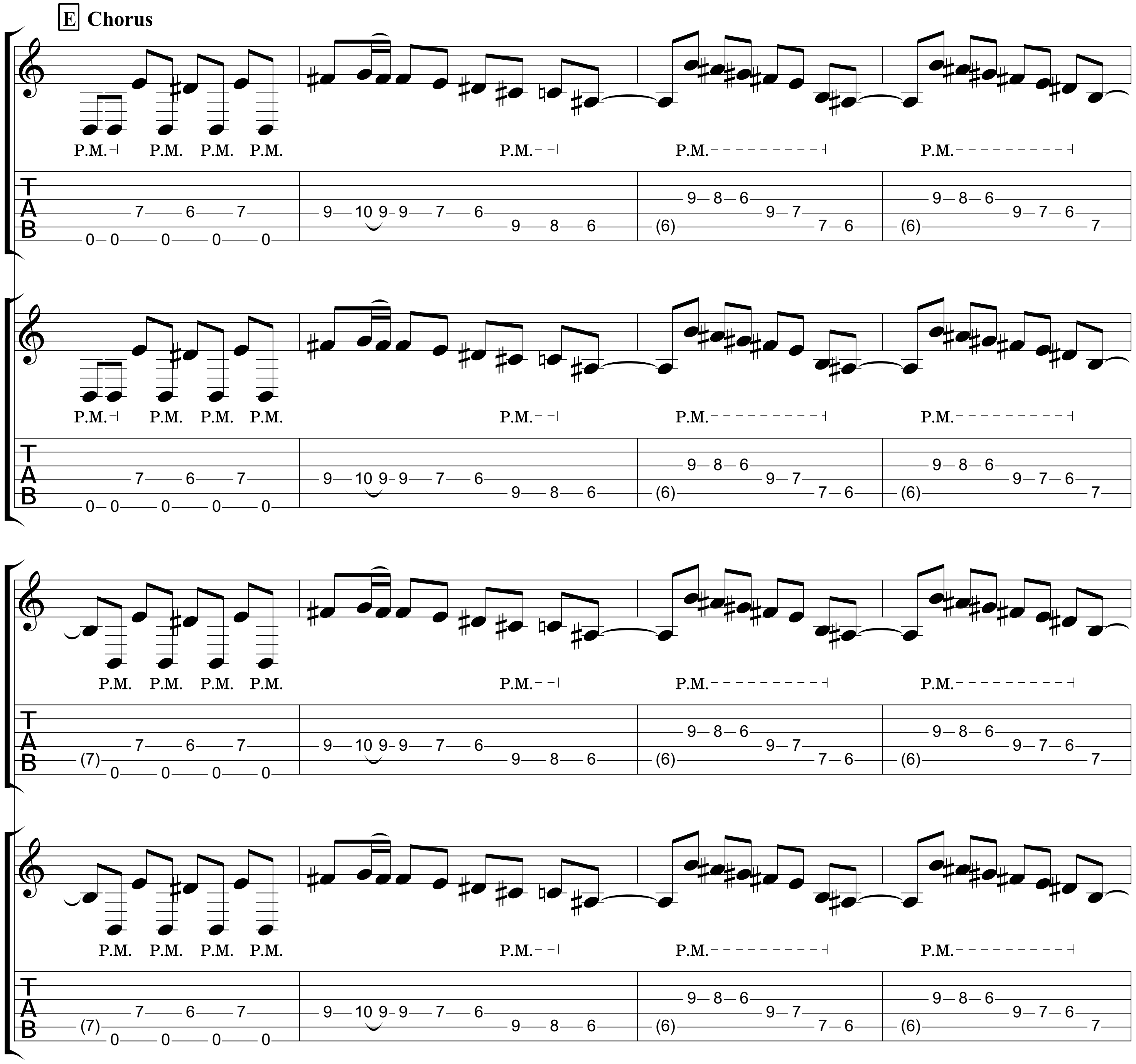
E Chorus
Steer
Amott
P.M.
T
A
B

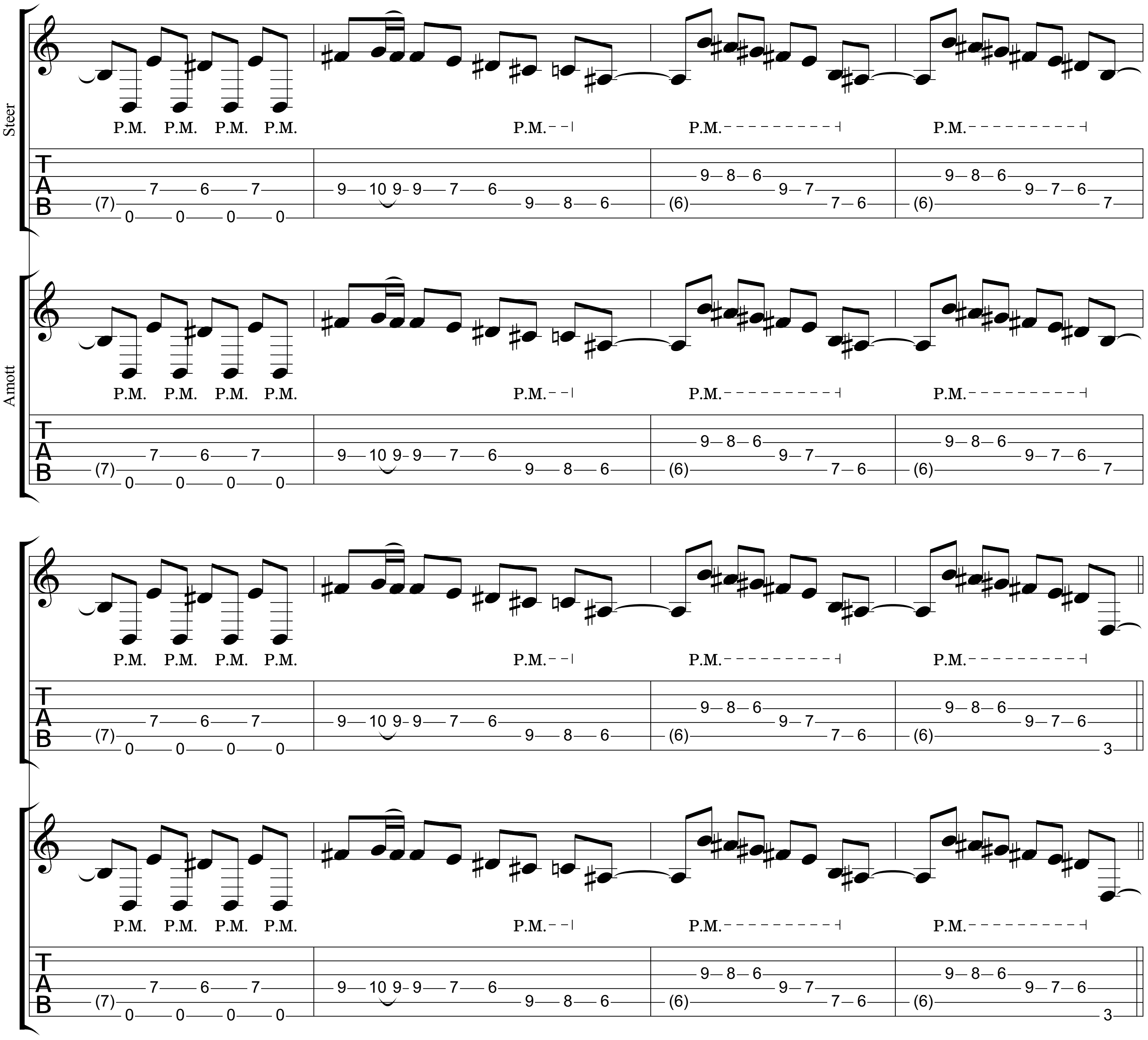
Steer
Amott
P.M. P.M. P.M. P.M.
P.M.
P.M.
P.M.
T
A
B

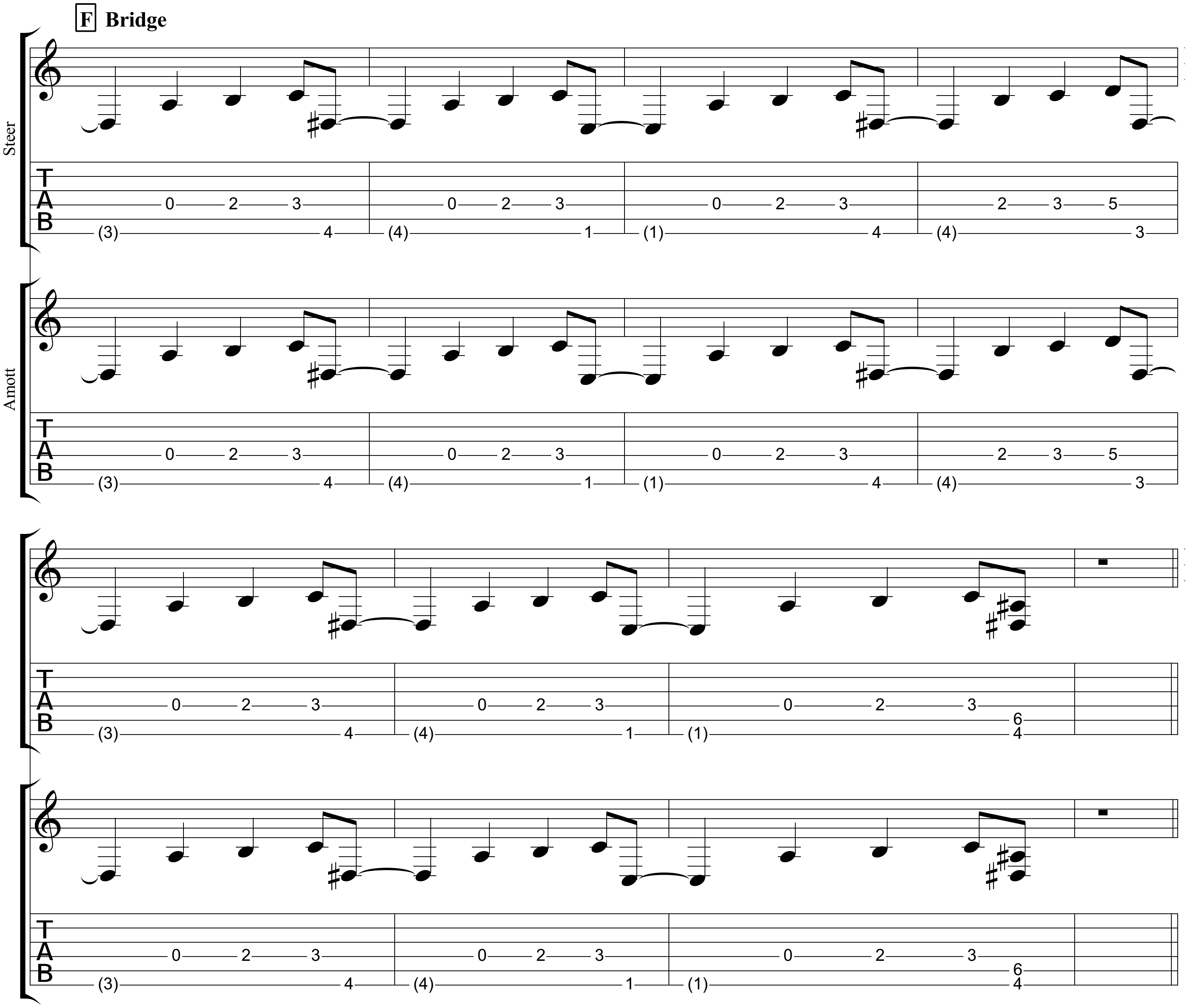
F Bridge
Steer
Amott
T A B
(3) 0 2 3 4
(4) 0 2 3 1
(1) 0 2 3 4
(4) 2 3 5 3
(3) 0 2 3 4
(4) 0 2 3 1
(1) 0 2 3 6 4

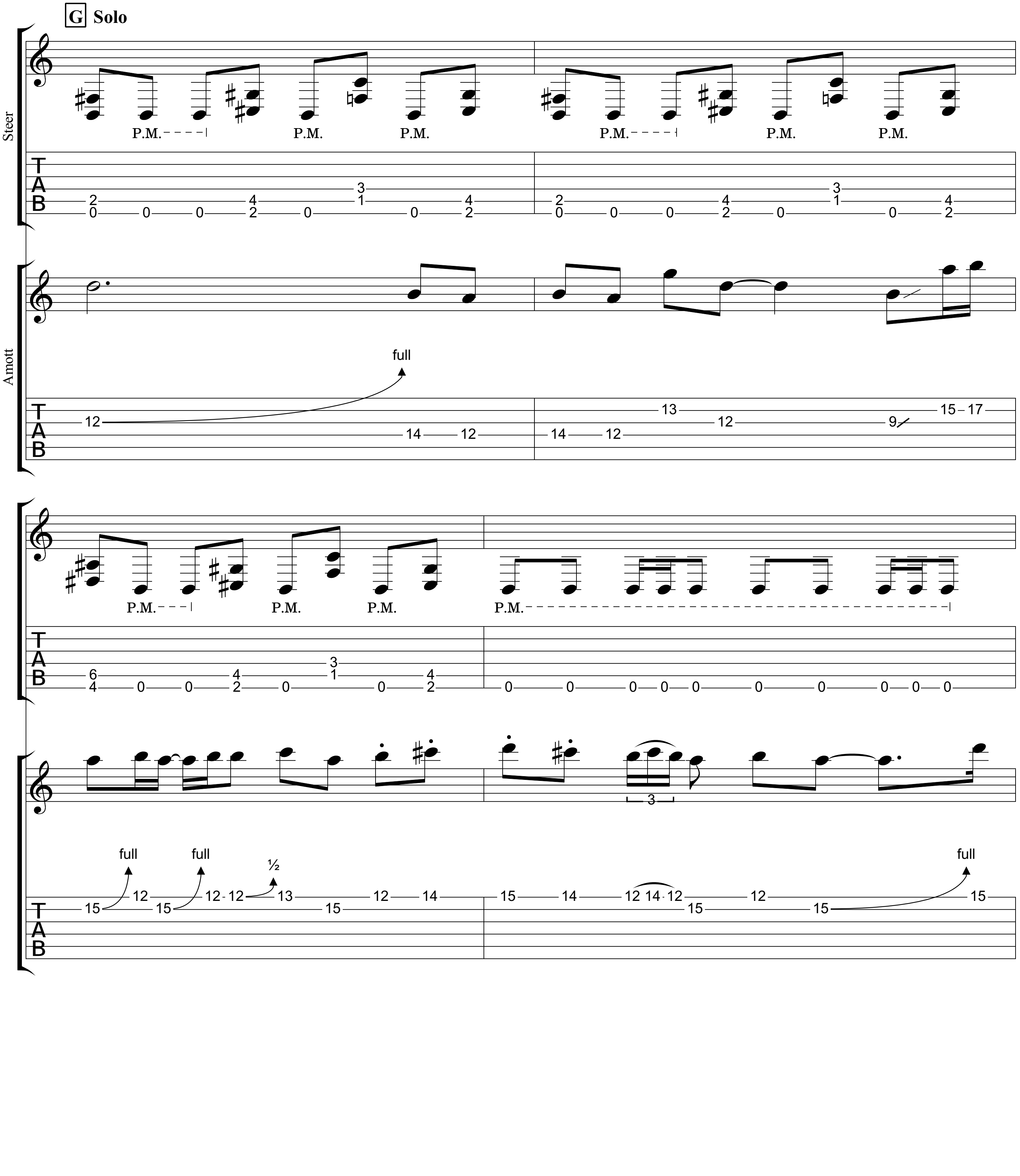
G Solo
Steer
P.M.
Amott
full
½

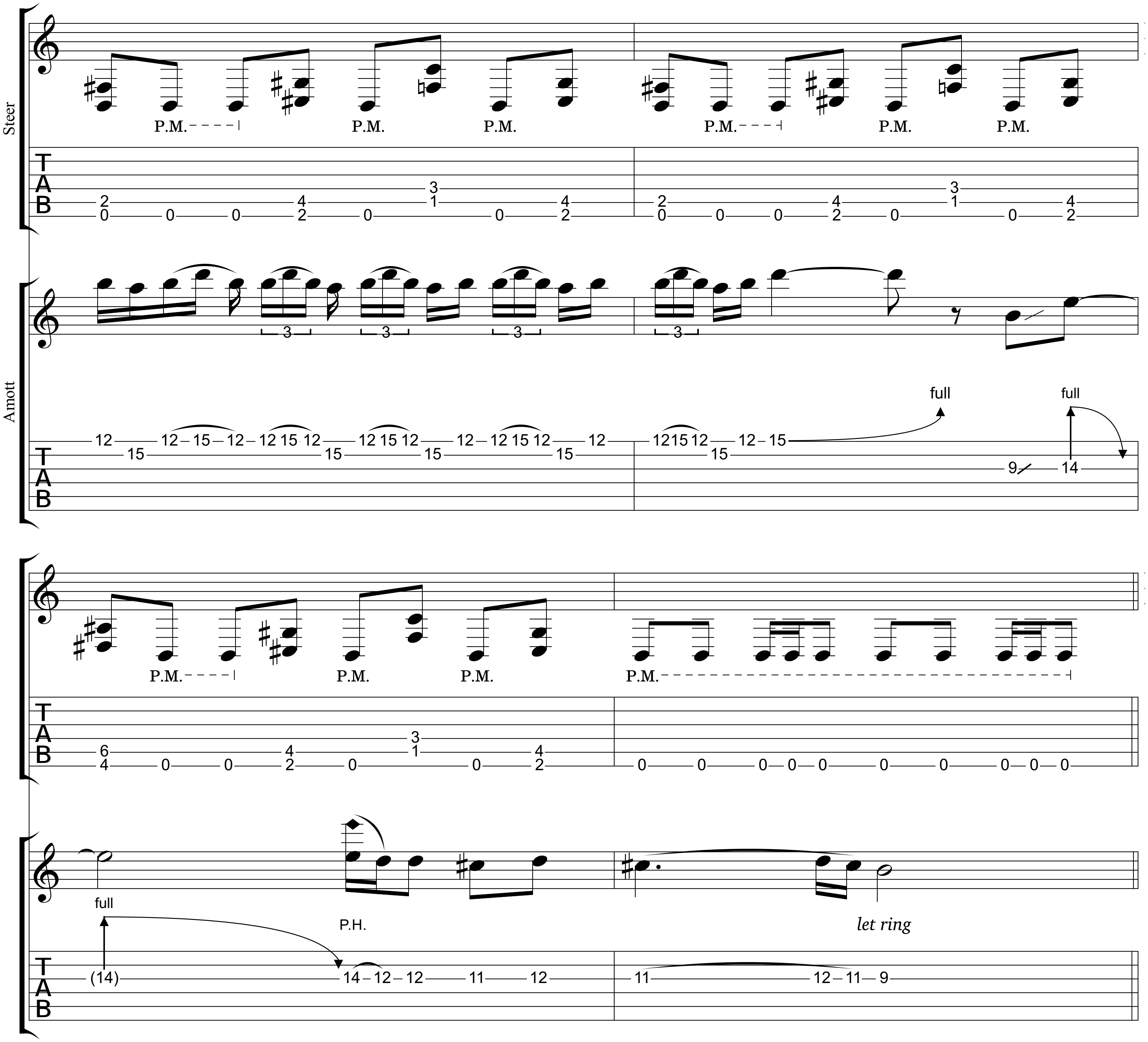
Steer
Amott
P.M.
full
P.H.
let ring

B Verse

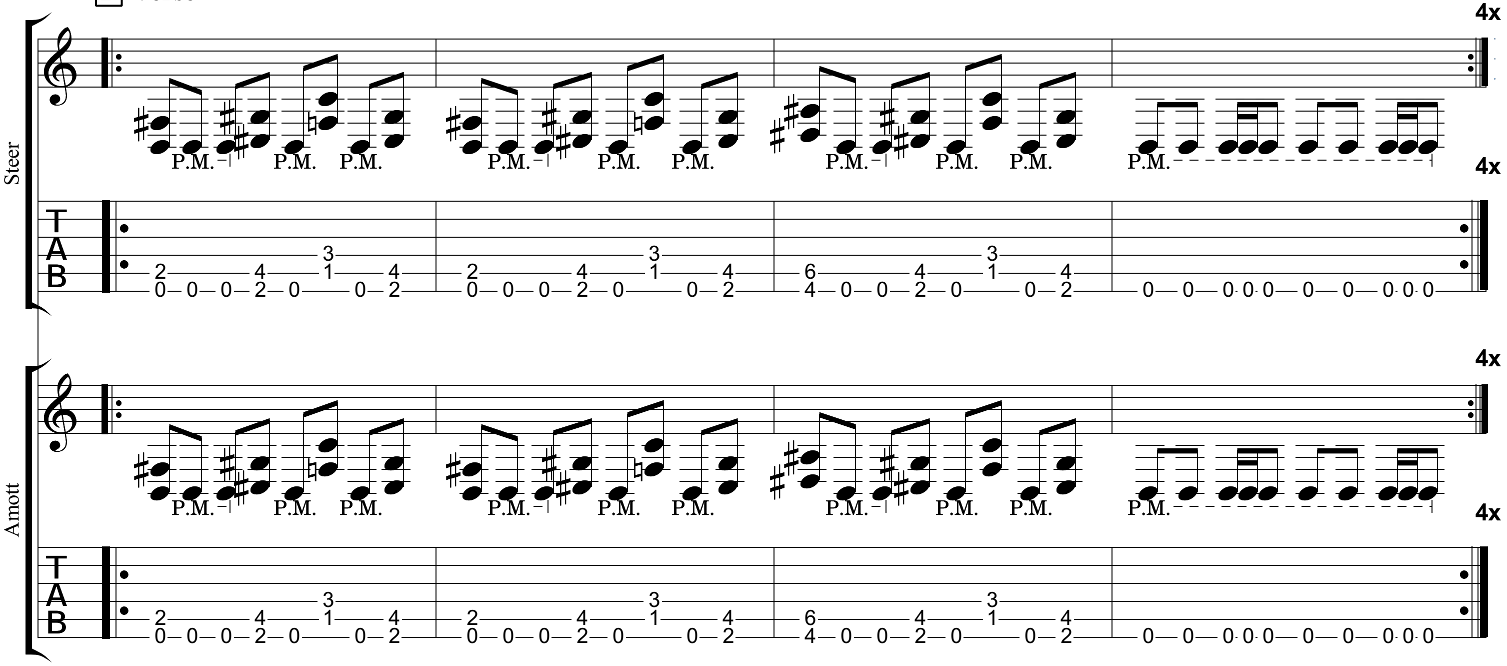

C Chorus

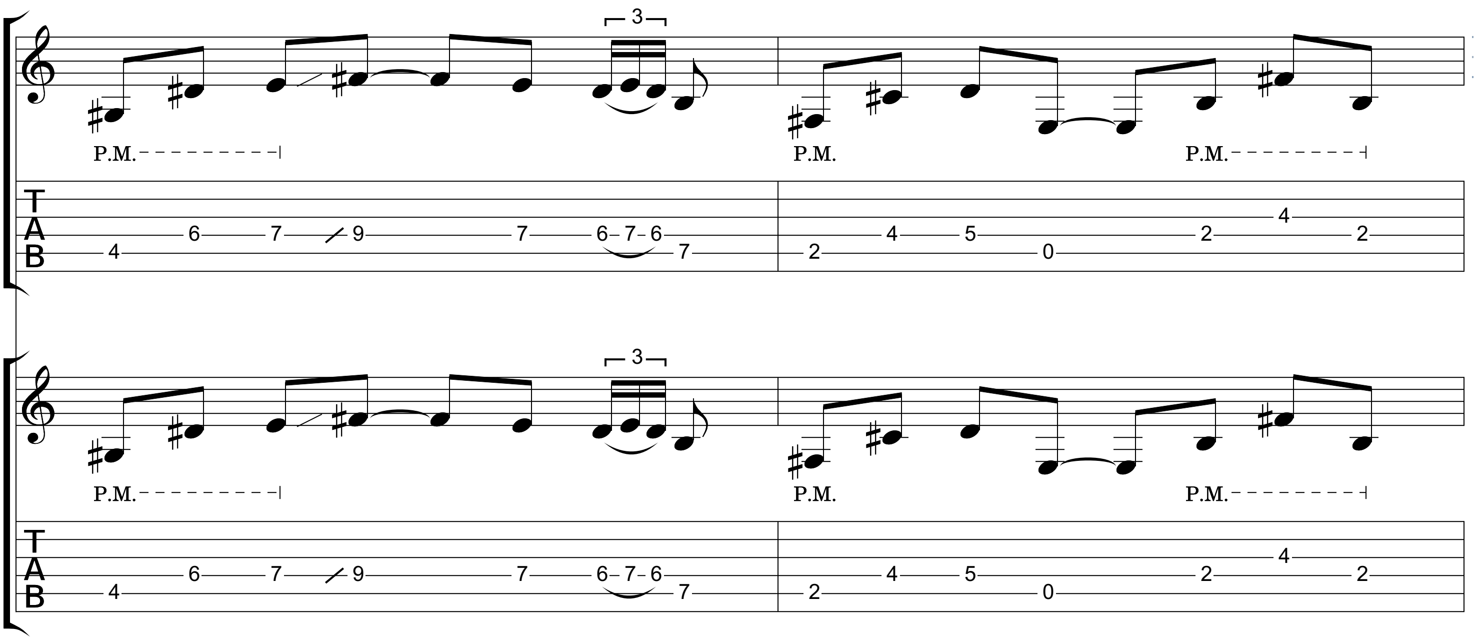

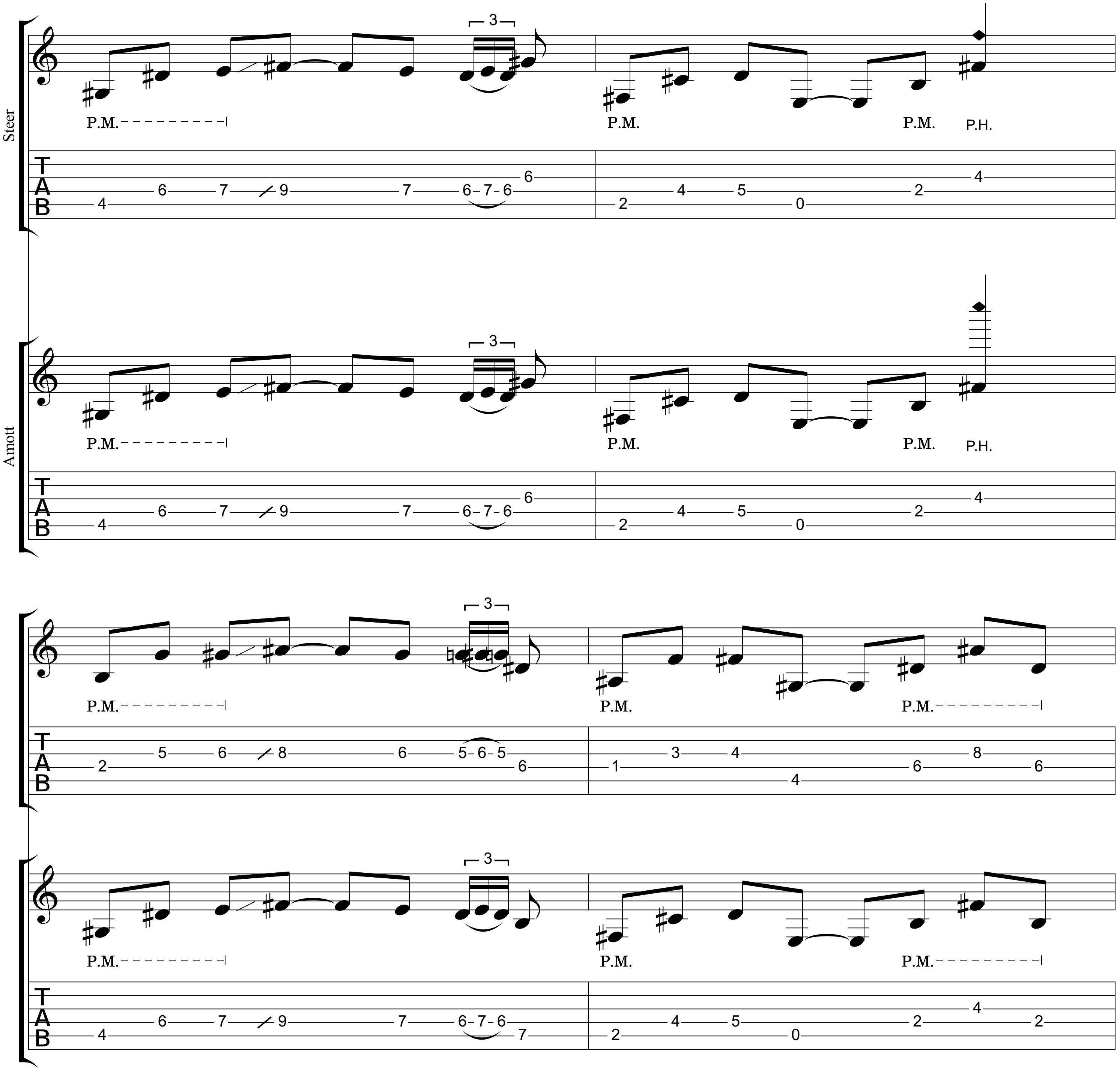
Steer
Amott
P.M.
P.H.
3
T
A
B

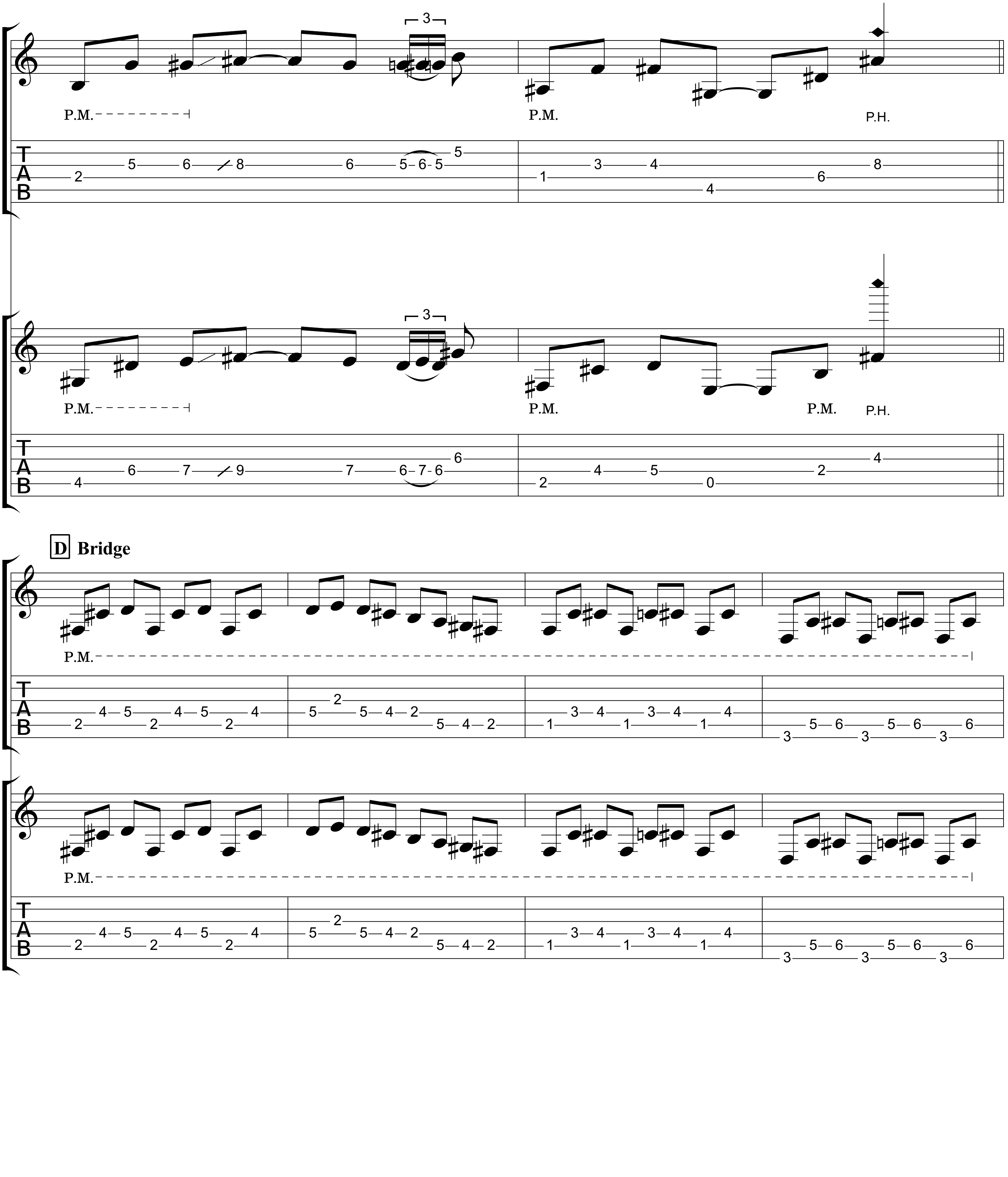
Steer
P.M.
P.M.
P.H.
Amott
P.M.
P.M.
P.M.
P.H.
D Bridge
P.M.
P.M.

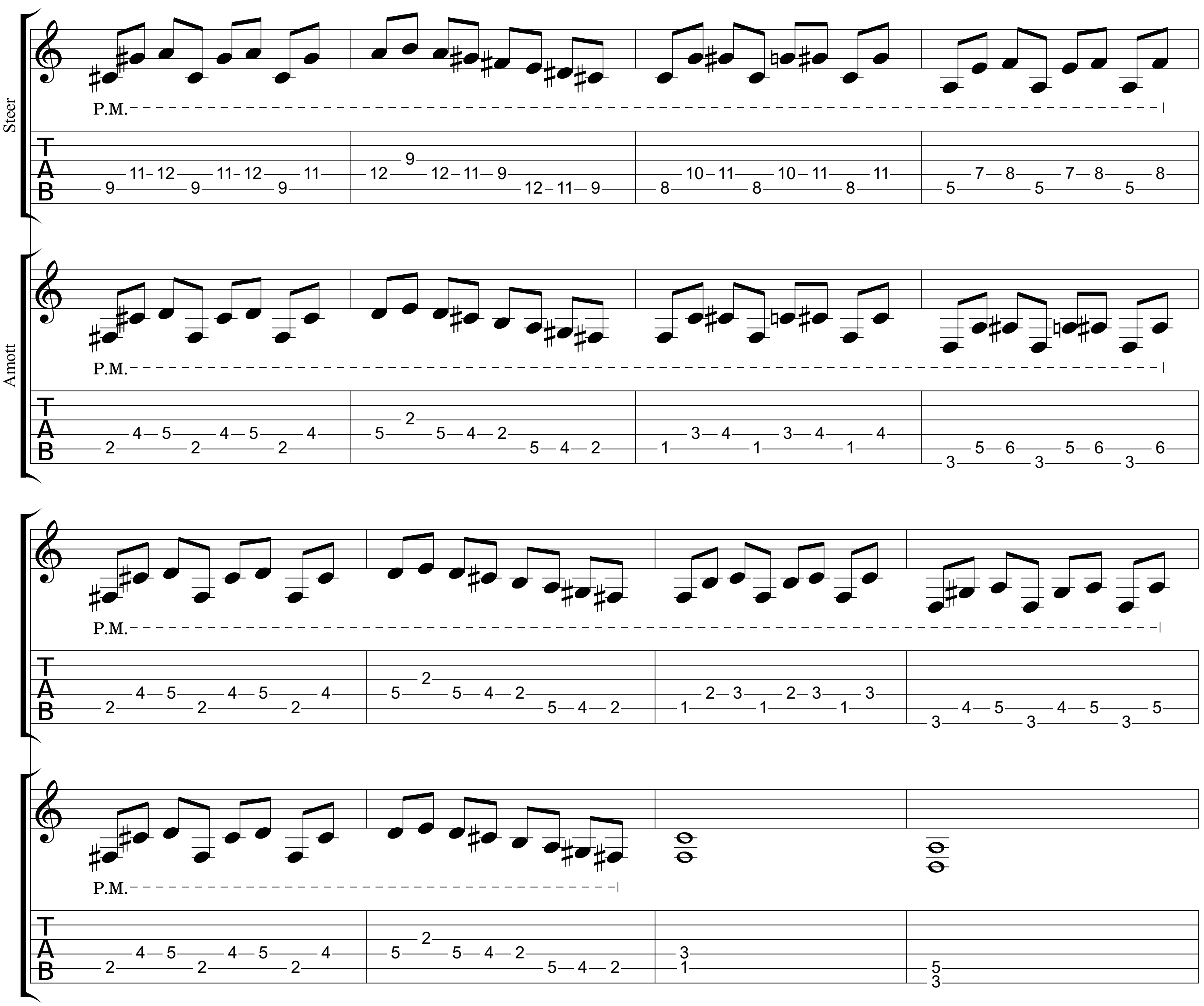
Steer
P.M.
Amott
P.M.
P.M.
P.M.

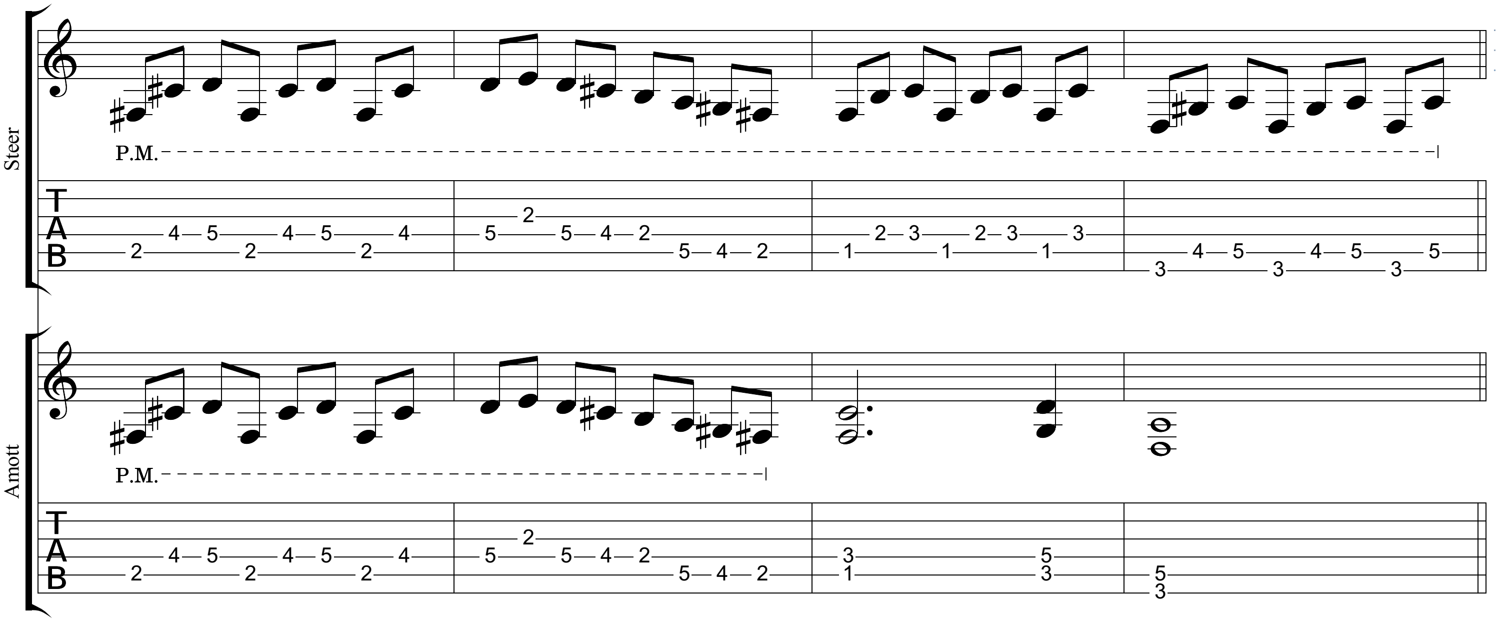

E **Chorus**

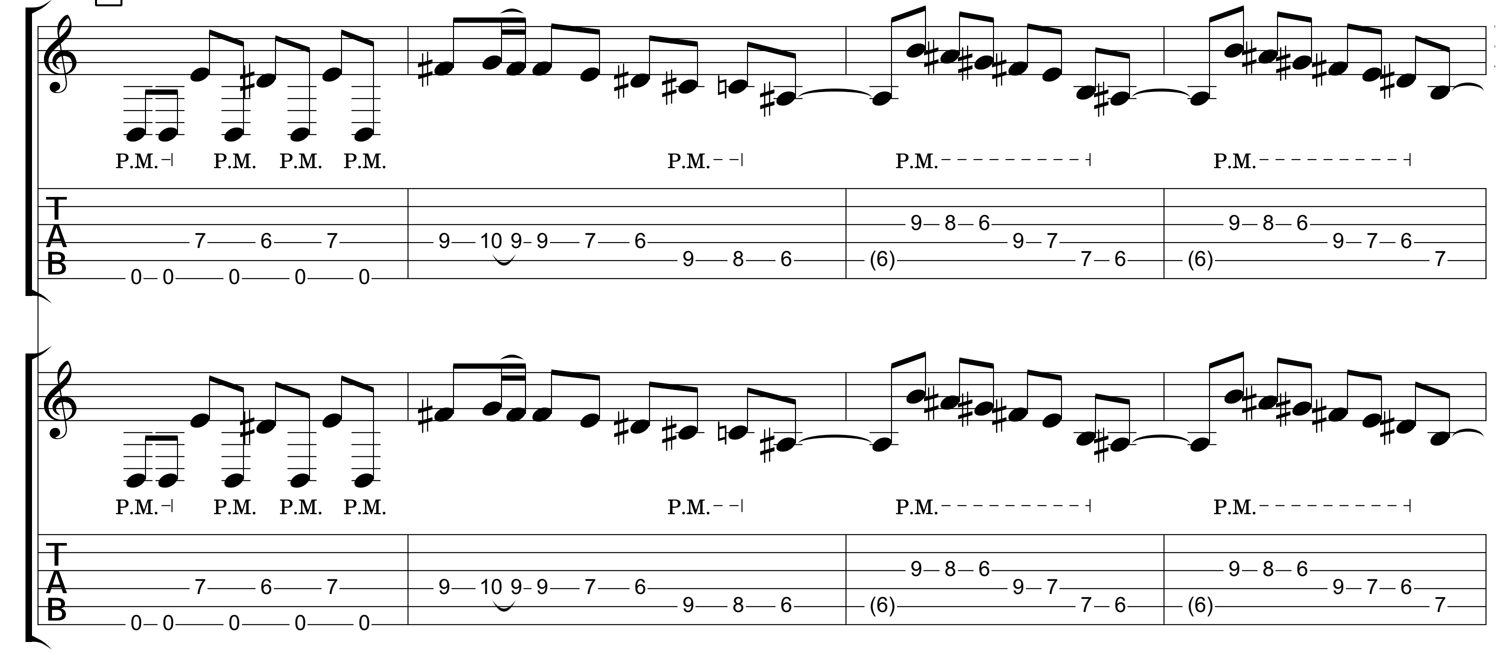

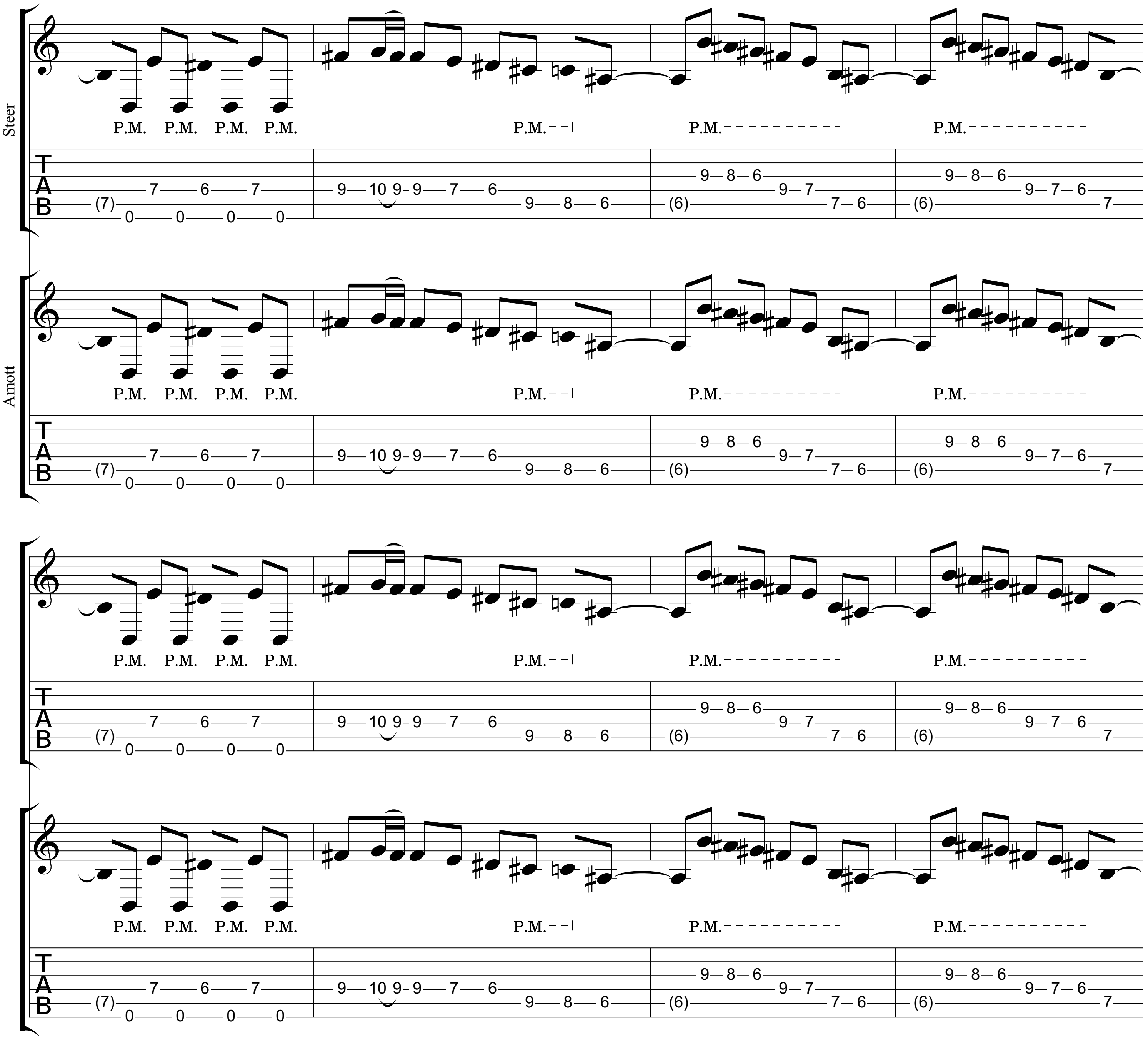
Steer
P.M. P.M. P.M. P.M.
P.M.
P.M.
P.M.
TAB
Amott
P.M. P.M. P.M. P.M.
P.M.
P.M.
P.M.
TAB
P.M. P.M. P.M. P.M.
P.M.
P.M.
P.M.
TAB
P.M. P.M. P.M. P.M.
P.M.
P.M.
P.M.
TAB

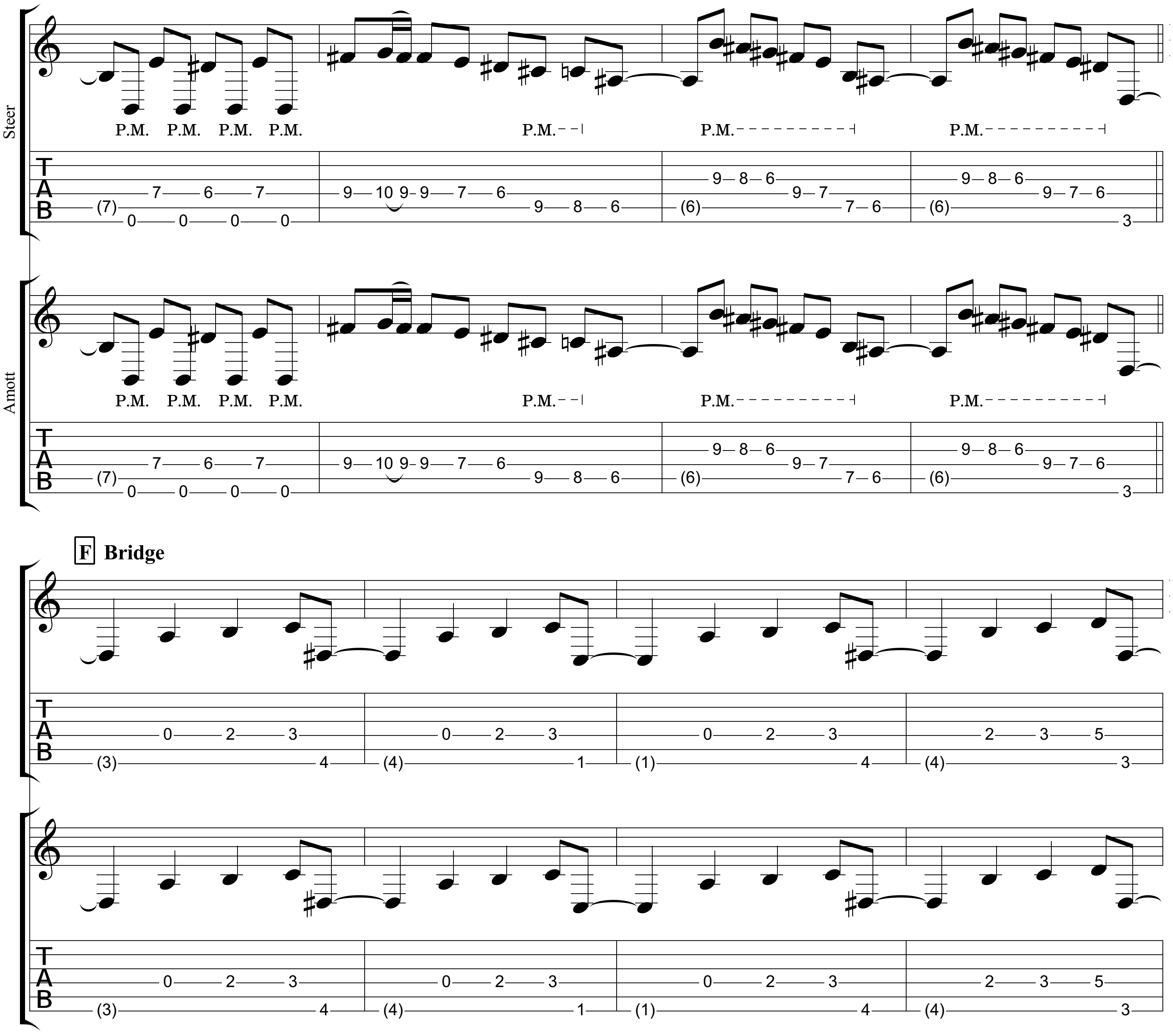
Steer
P.M. P.M. P.M. P.M.
P.M.
P.M.
P.M.
Amott
P.M. P.M. P.M. P.M.
P.M.
P.M.
P.M.
F Bridge

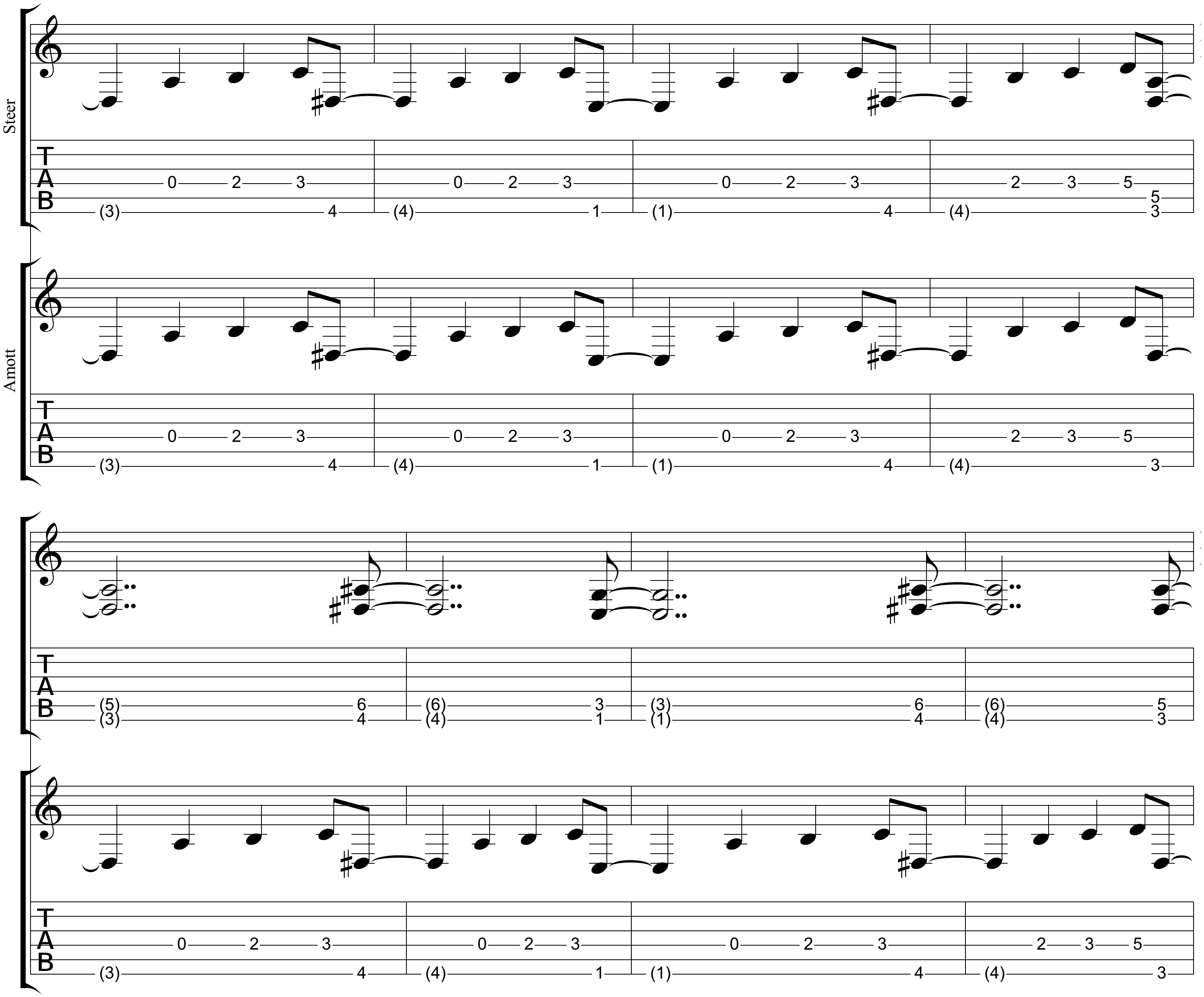
Steer
Amott

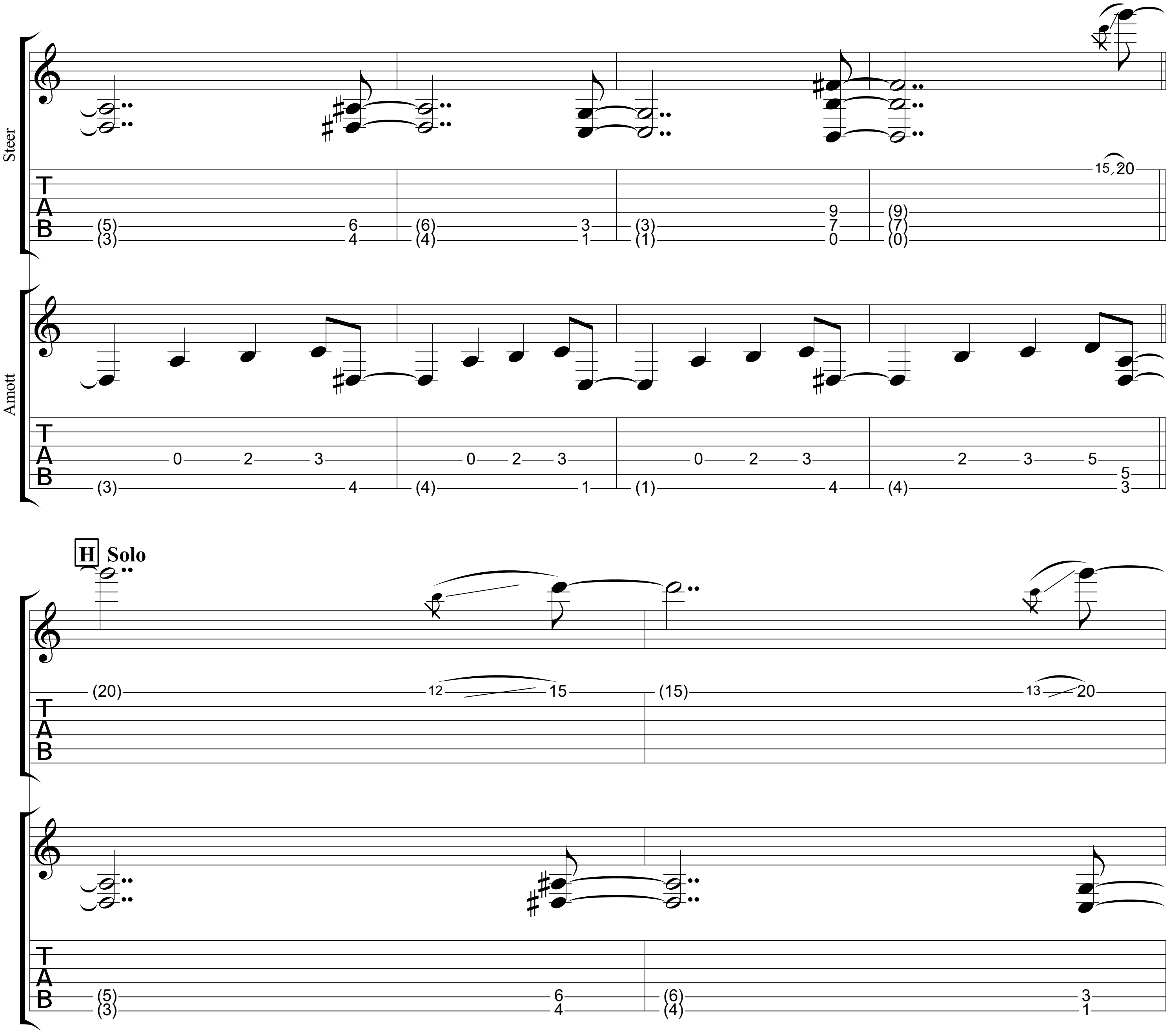
Steer
Amott
H
Solo

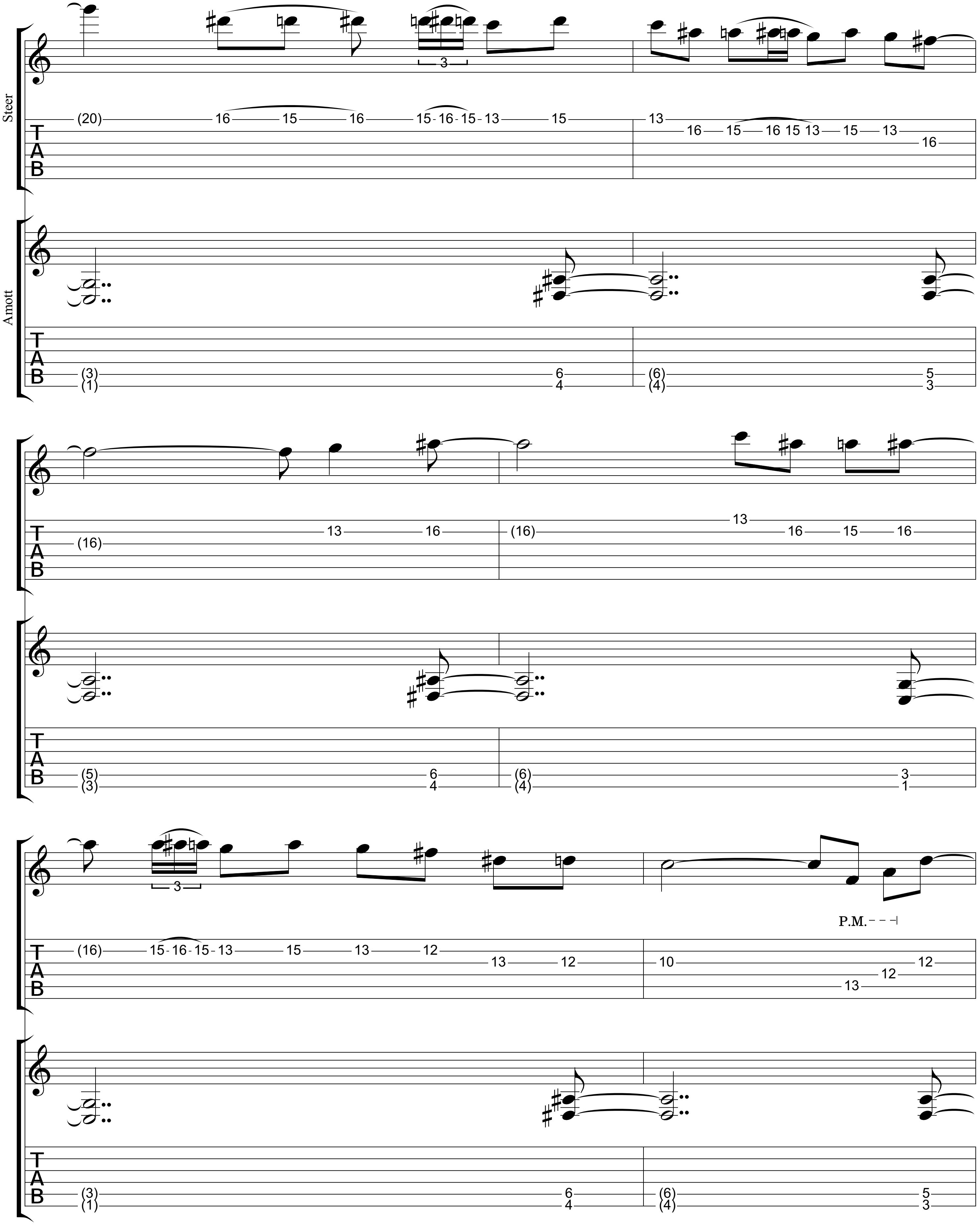
Steer
Amott
P.M.

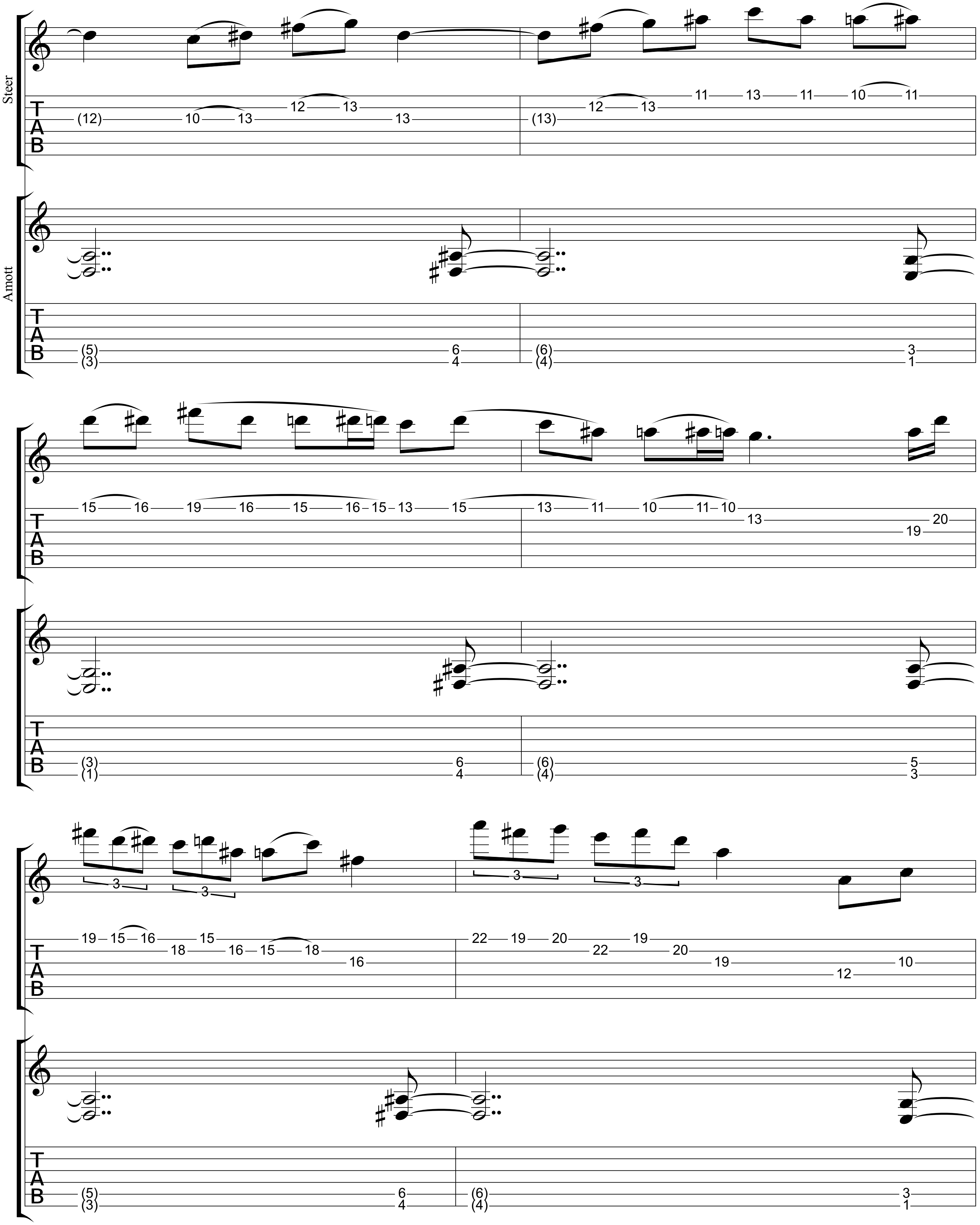
Steer
Amott

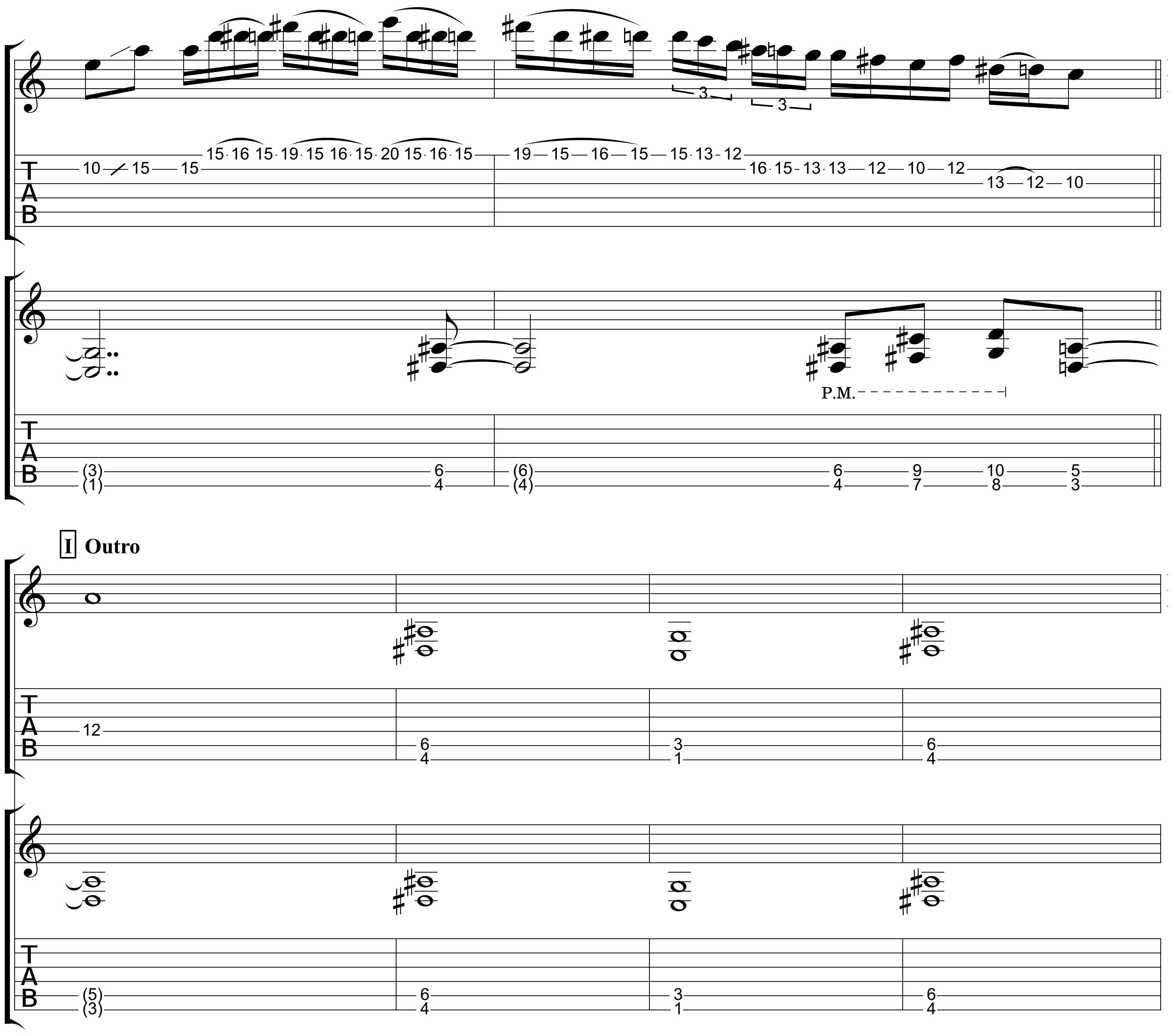
Steer
Amott
P.M.
I Outro

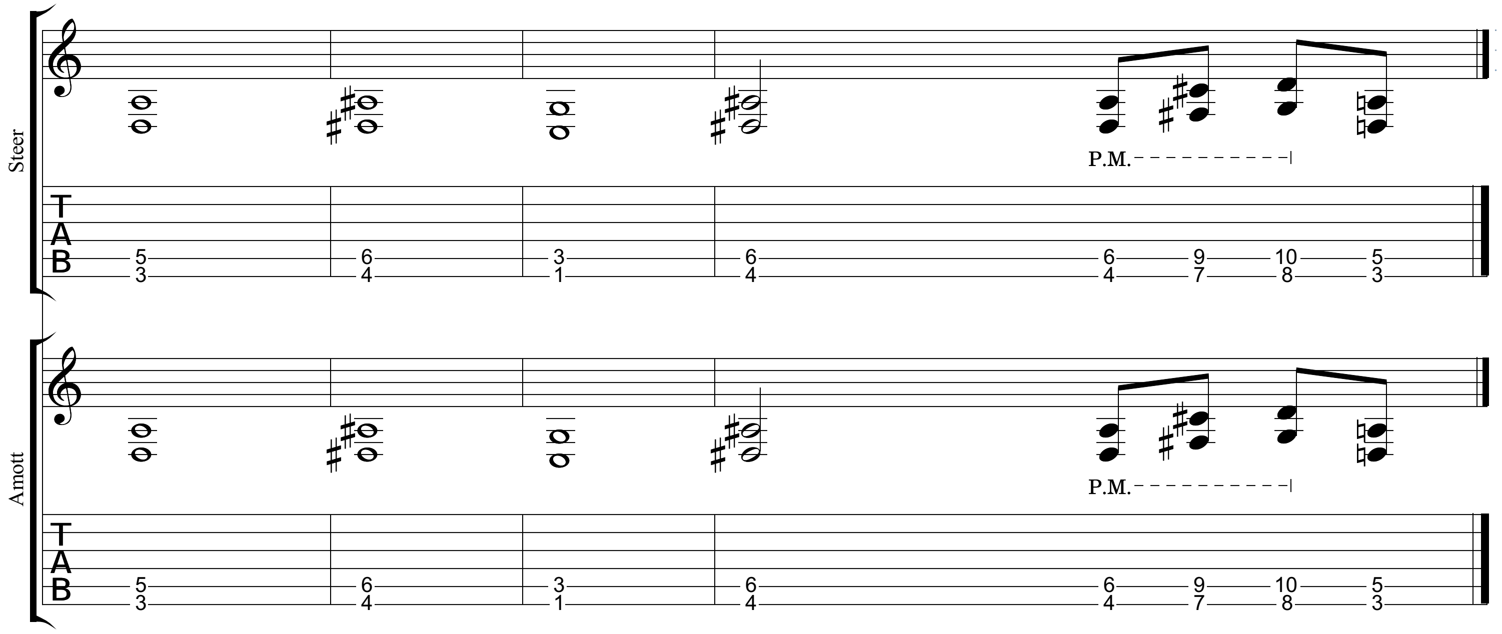
Steer
P.M.
TAB
5 3
6 4
3 1
6 4
6 4
9 7
10 8
5 3
Amott
P.M.
TAB
5 3
6 4
3 1
6 4
6 4
9 7
10 8
5 3

This Mortal Coil

Music by Michael Amott & Bill Steer

Bill Steer
Baritone
①= B ④= A
②= Gb ⑤= E
③= D ⑥= B

Michael Amott
Baritone
①= B ④= A
②= Gb ⑤= E
③= D ⑥= B

♩ = 180

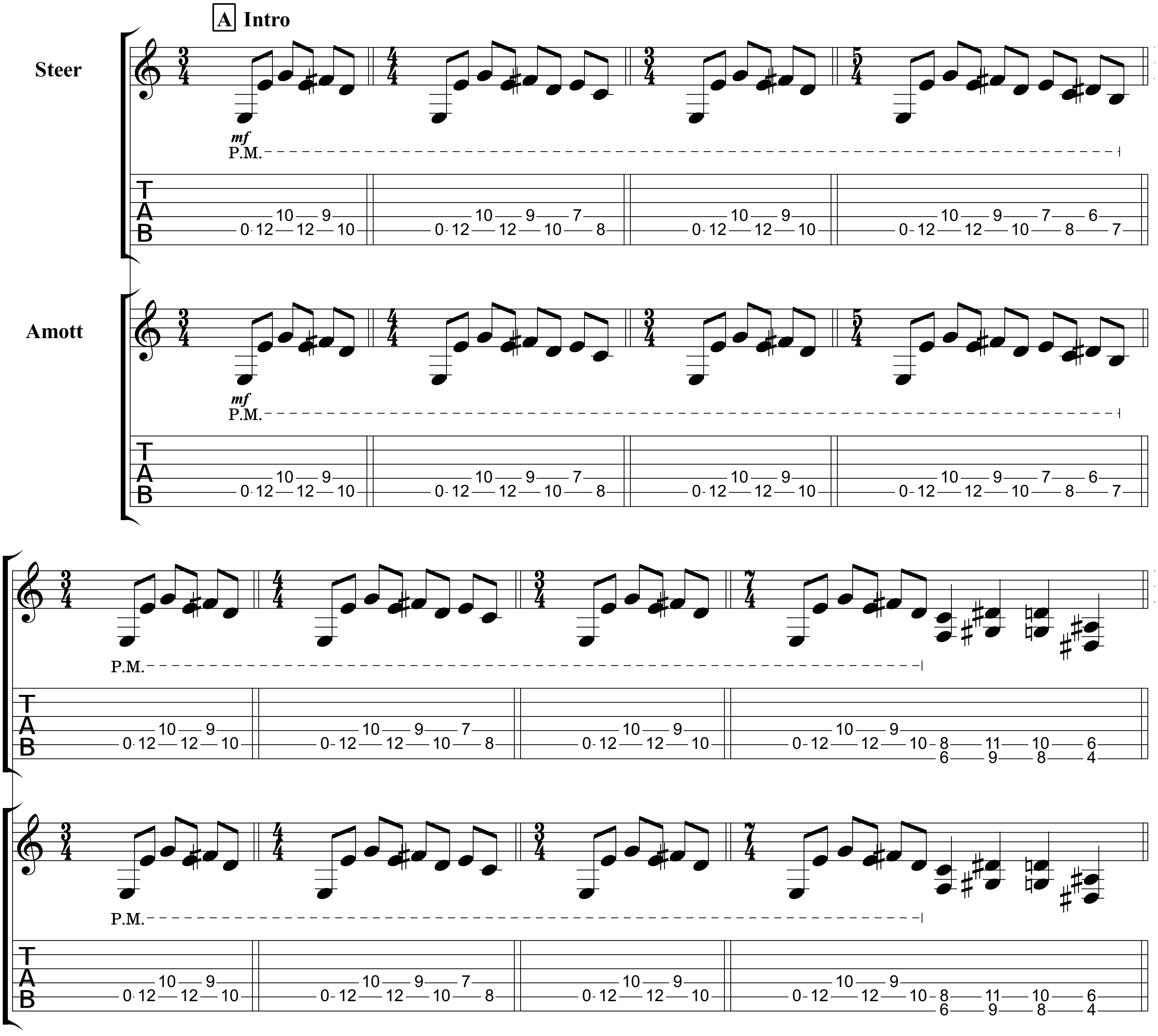

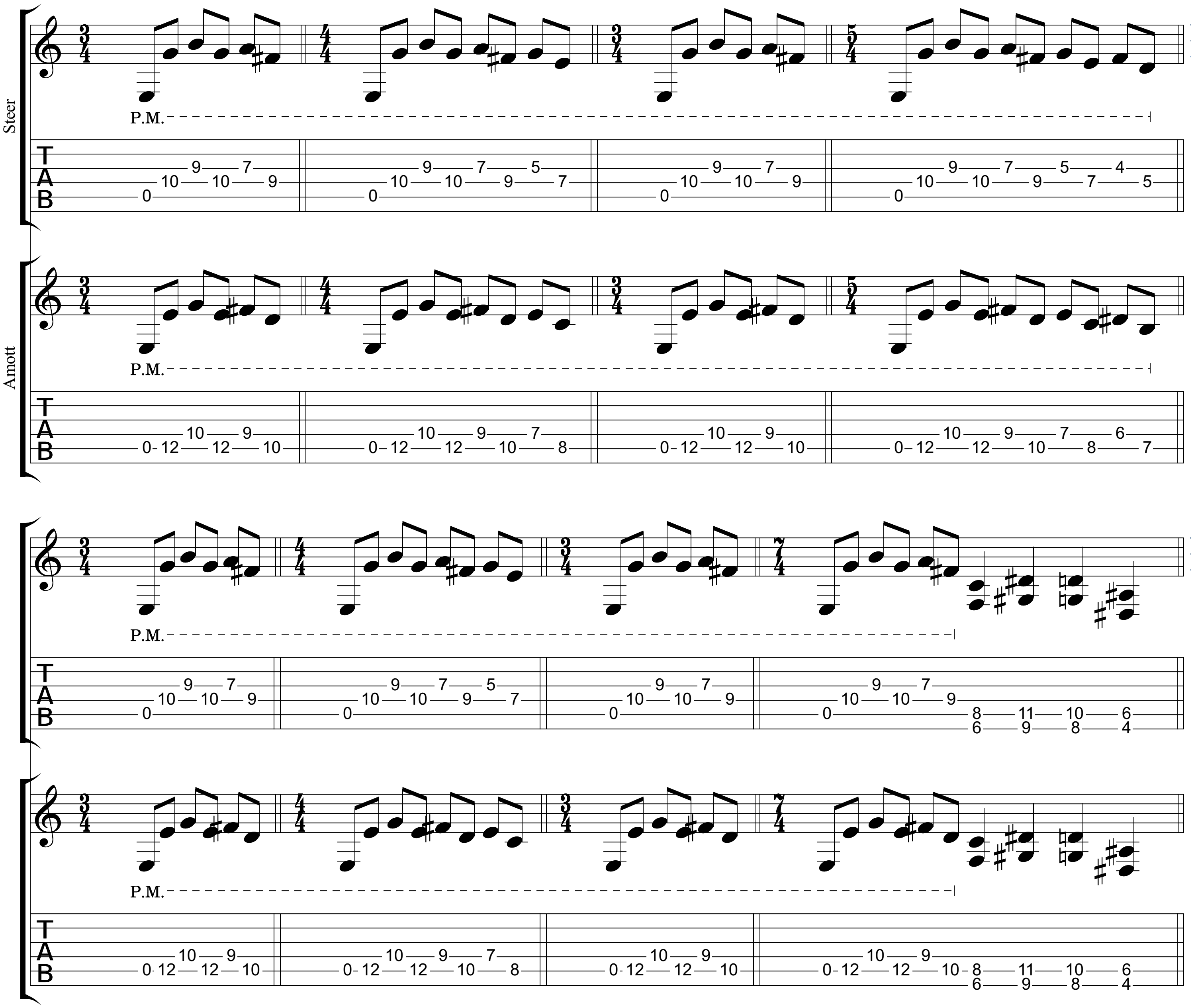
Steer
Amott
P.M.
T
A
B

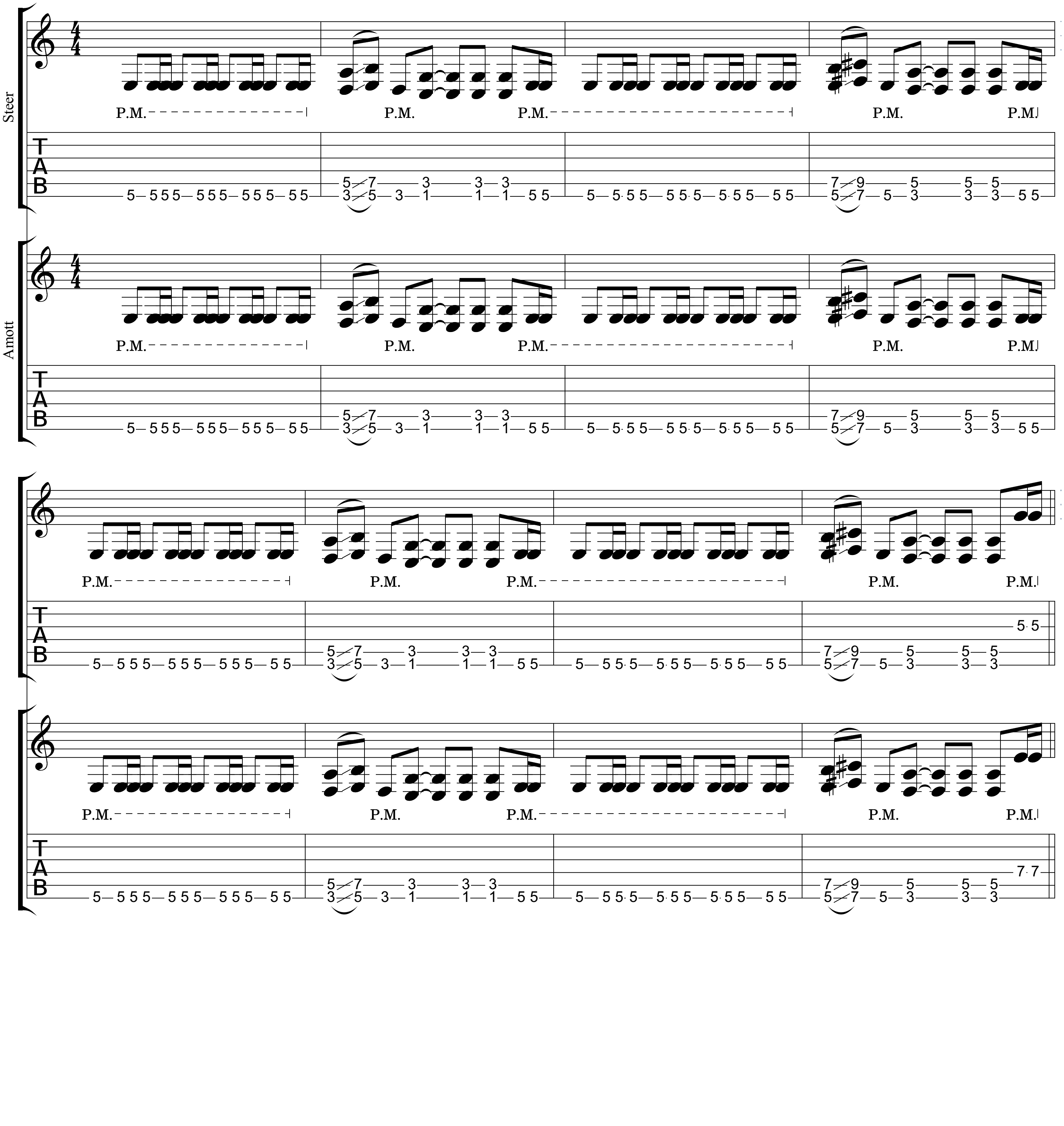
Steer
P.M.
Amott

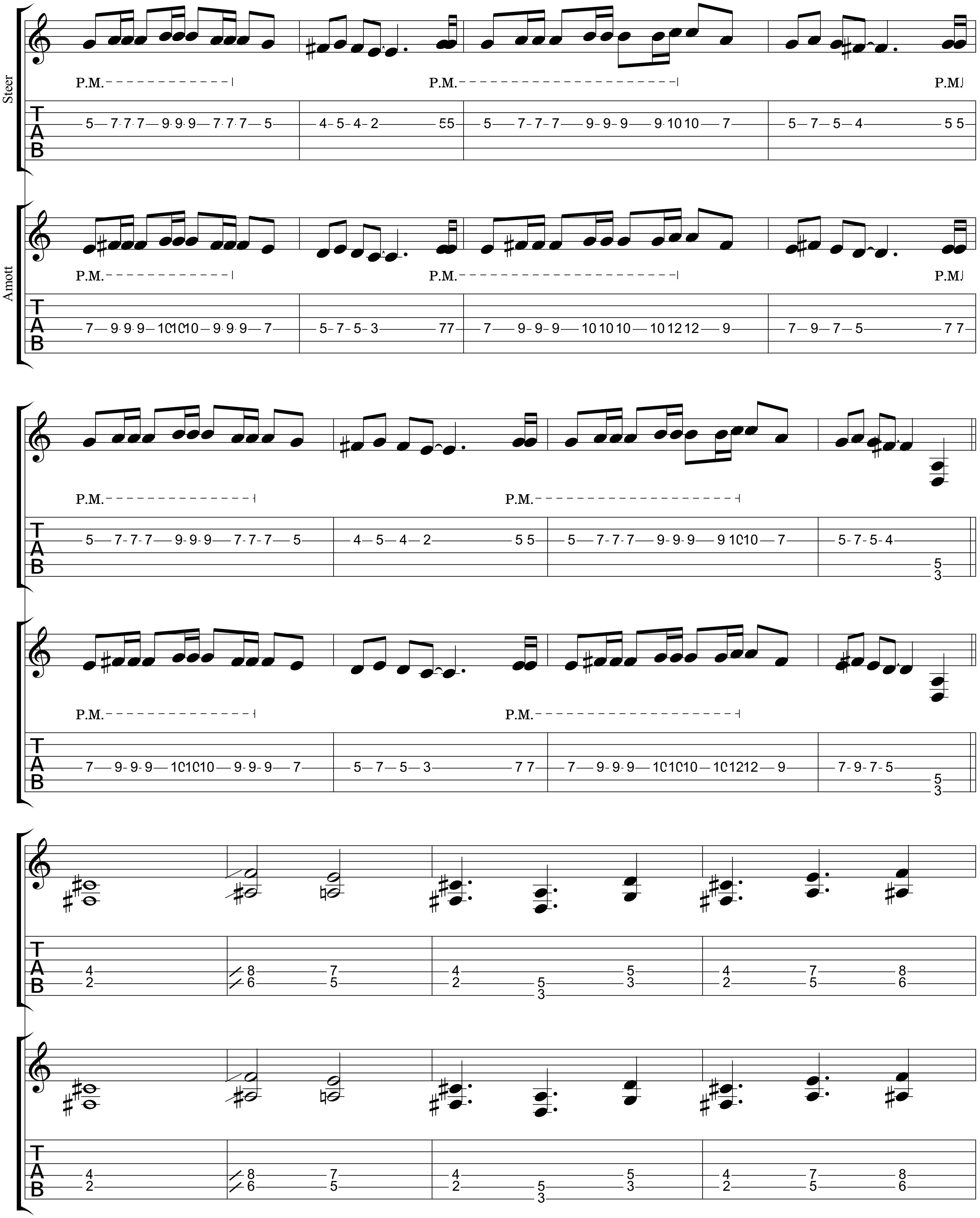
Steer
P.M.
Amott
P.M.
TAB

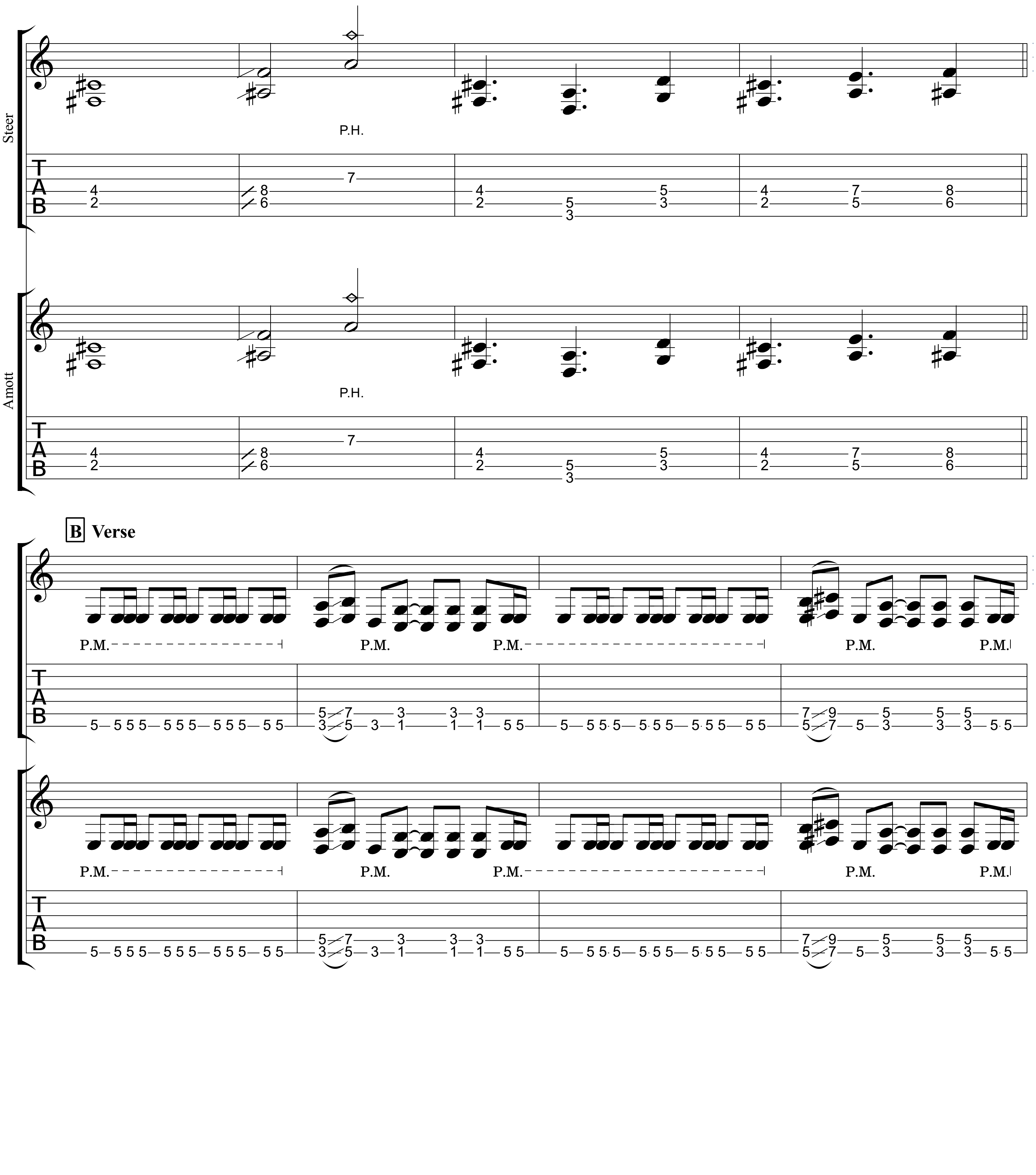
Steer
P.H.
Amott
P.H.
B Verse
P.M.
P.M.
P.M.
P.M.
P.M.

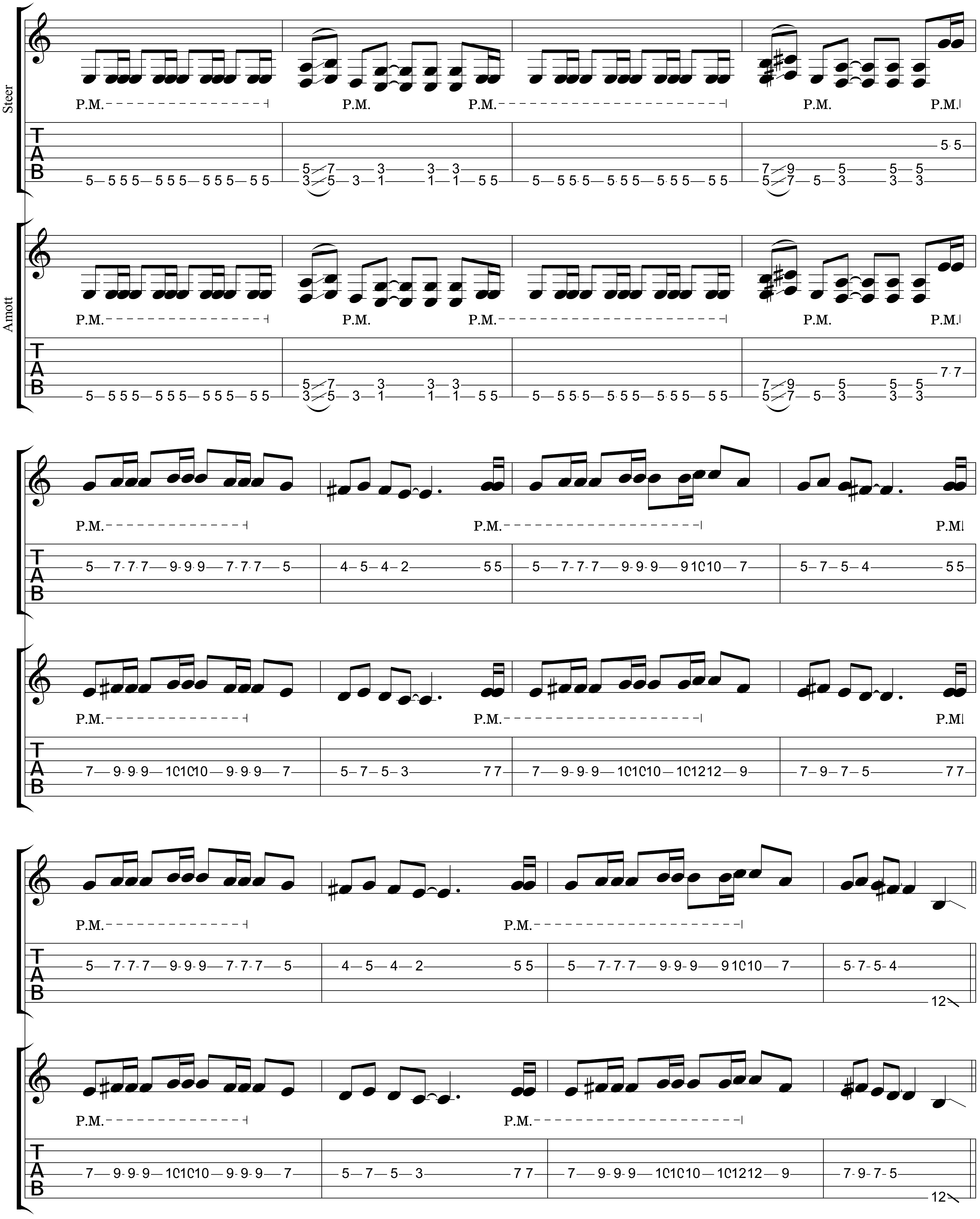
Steer
Amott
P.M.

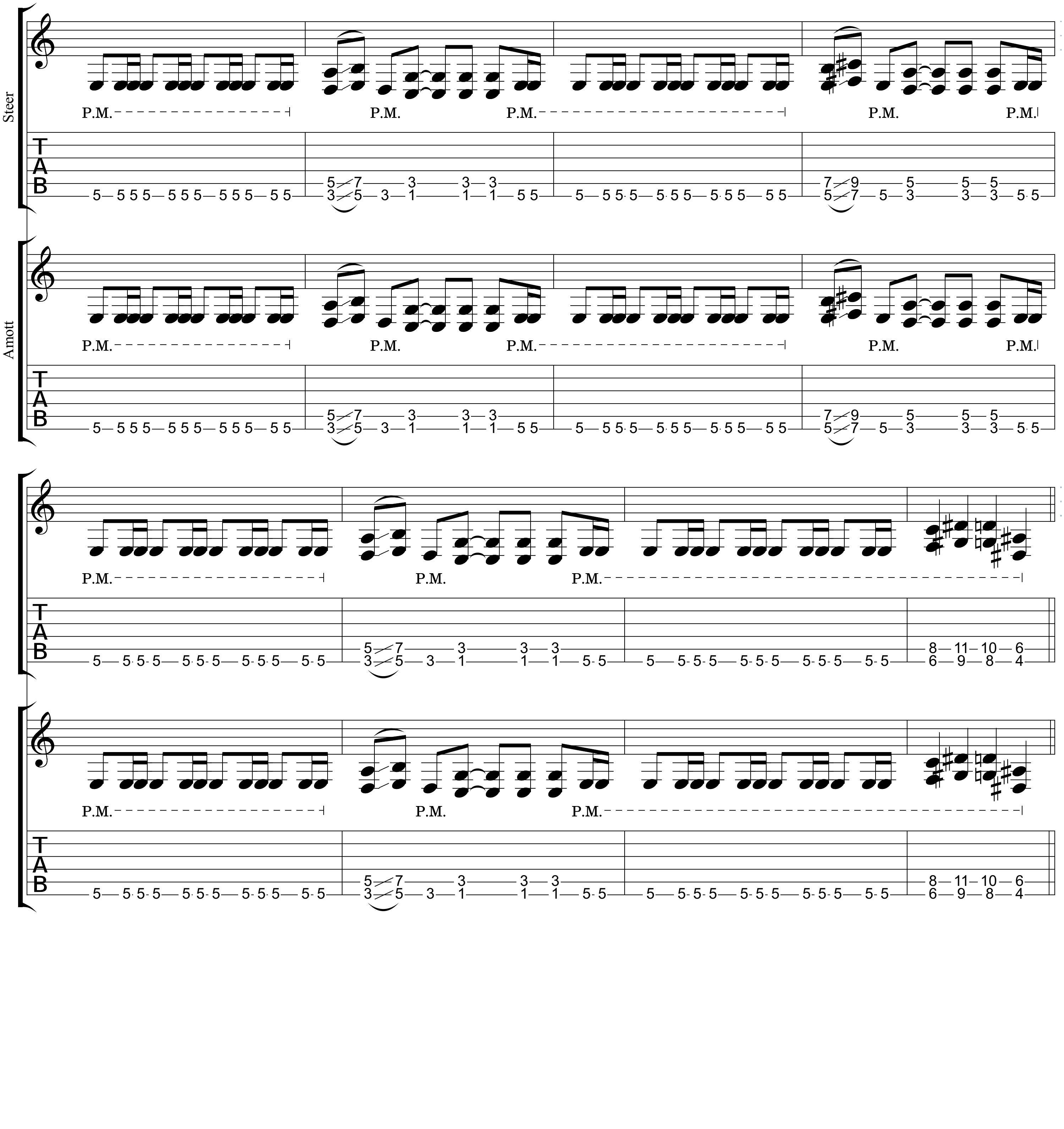
Steer
Amott
P.M.
TAB

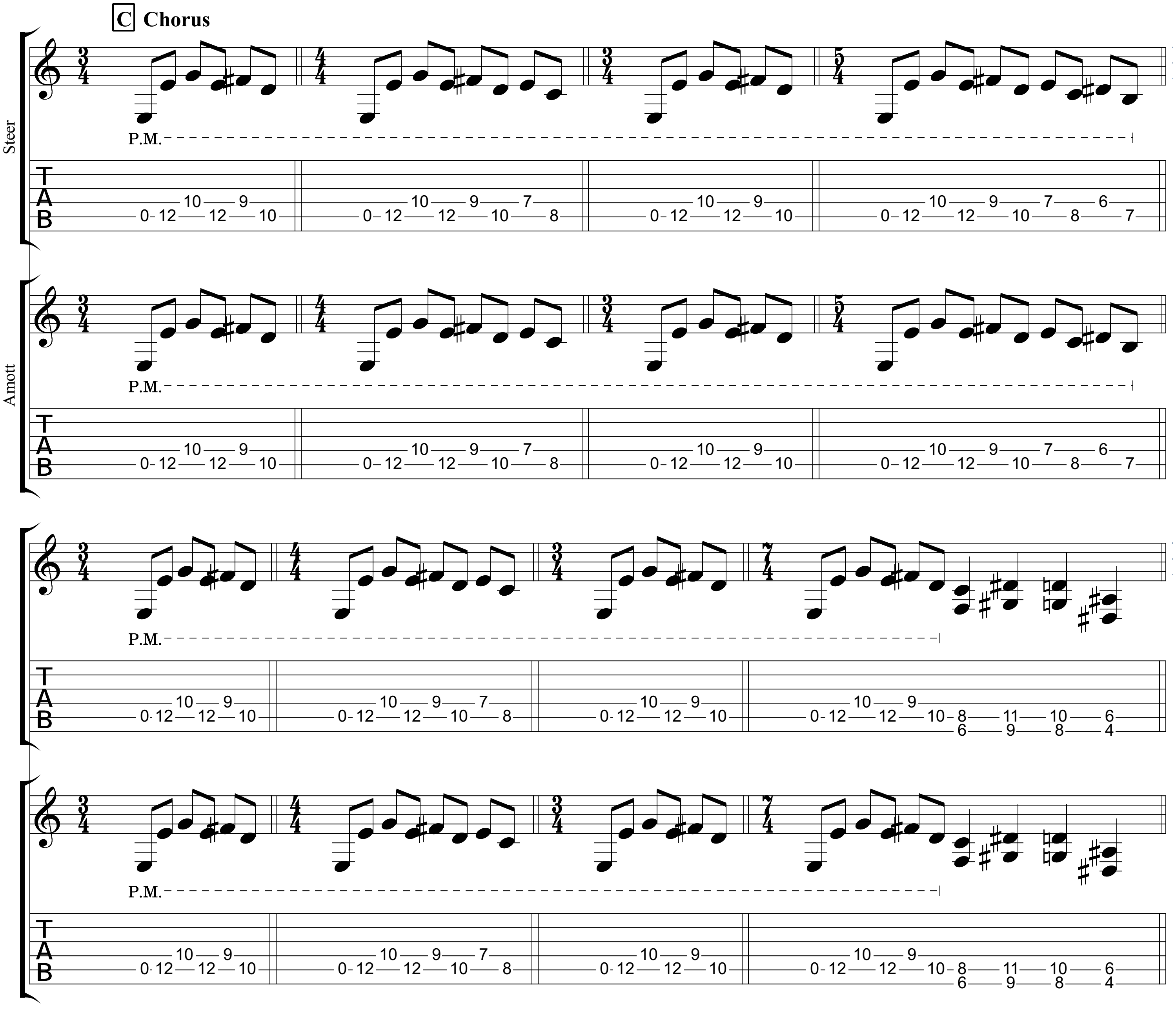
C Chorus
Steer
Amott
P.M.

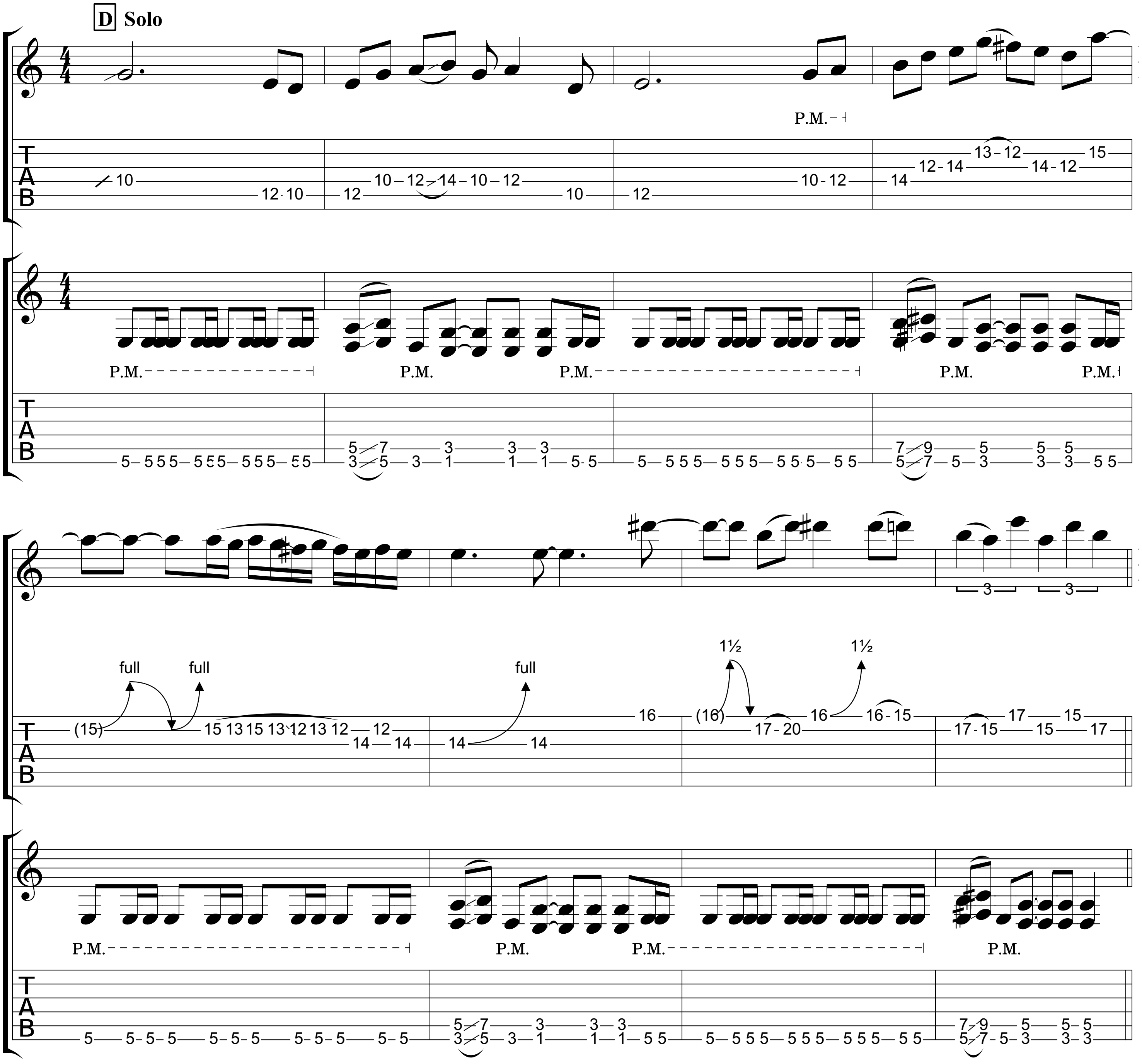
D
Solo
Steer
Amott
P.M.
full
1½

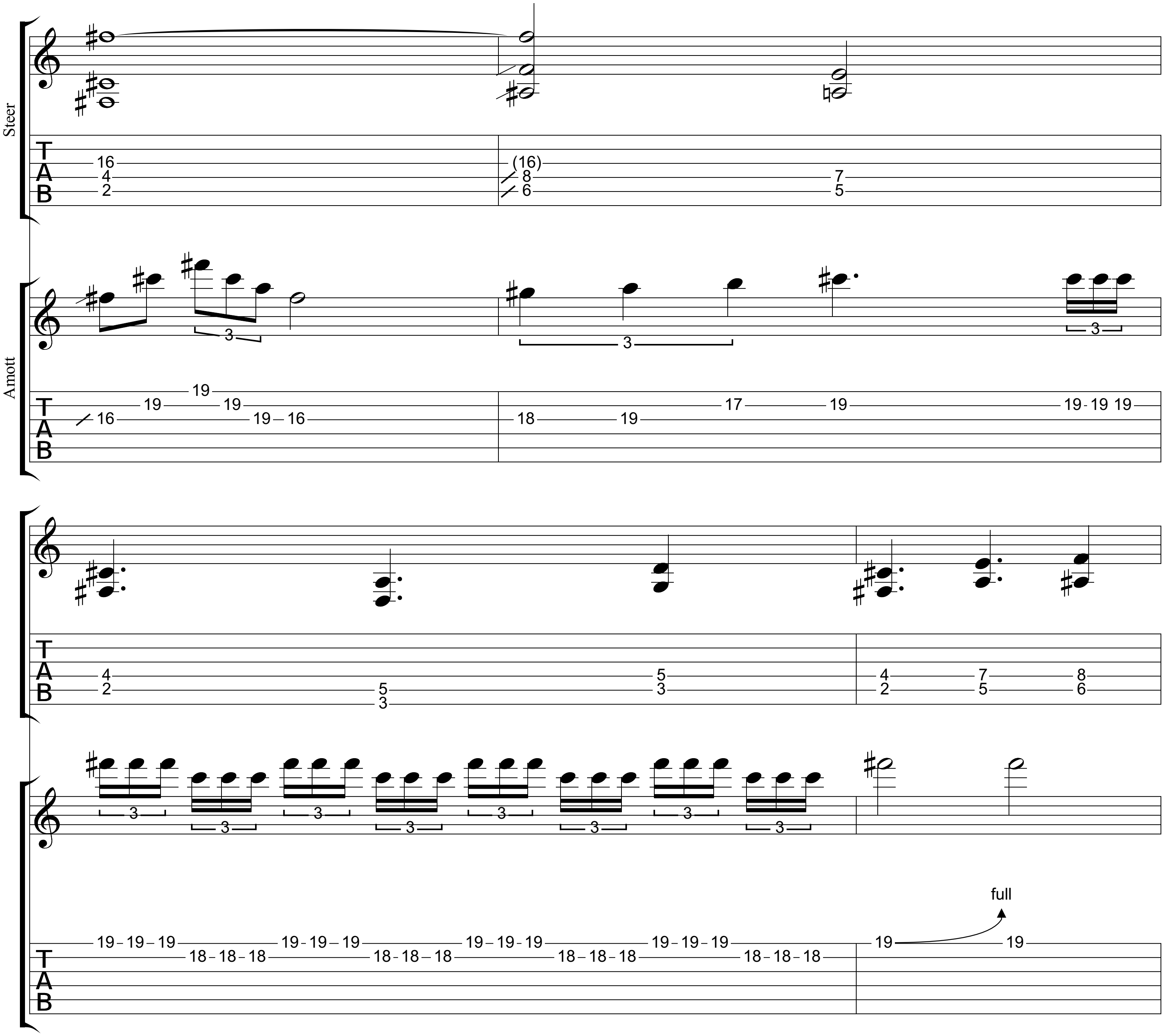
Steer
Amott
full

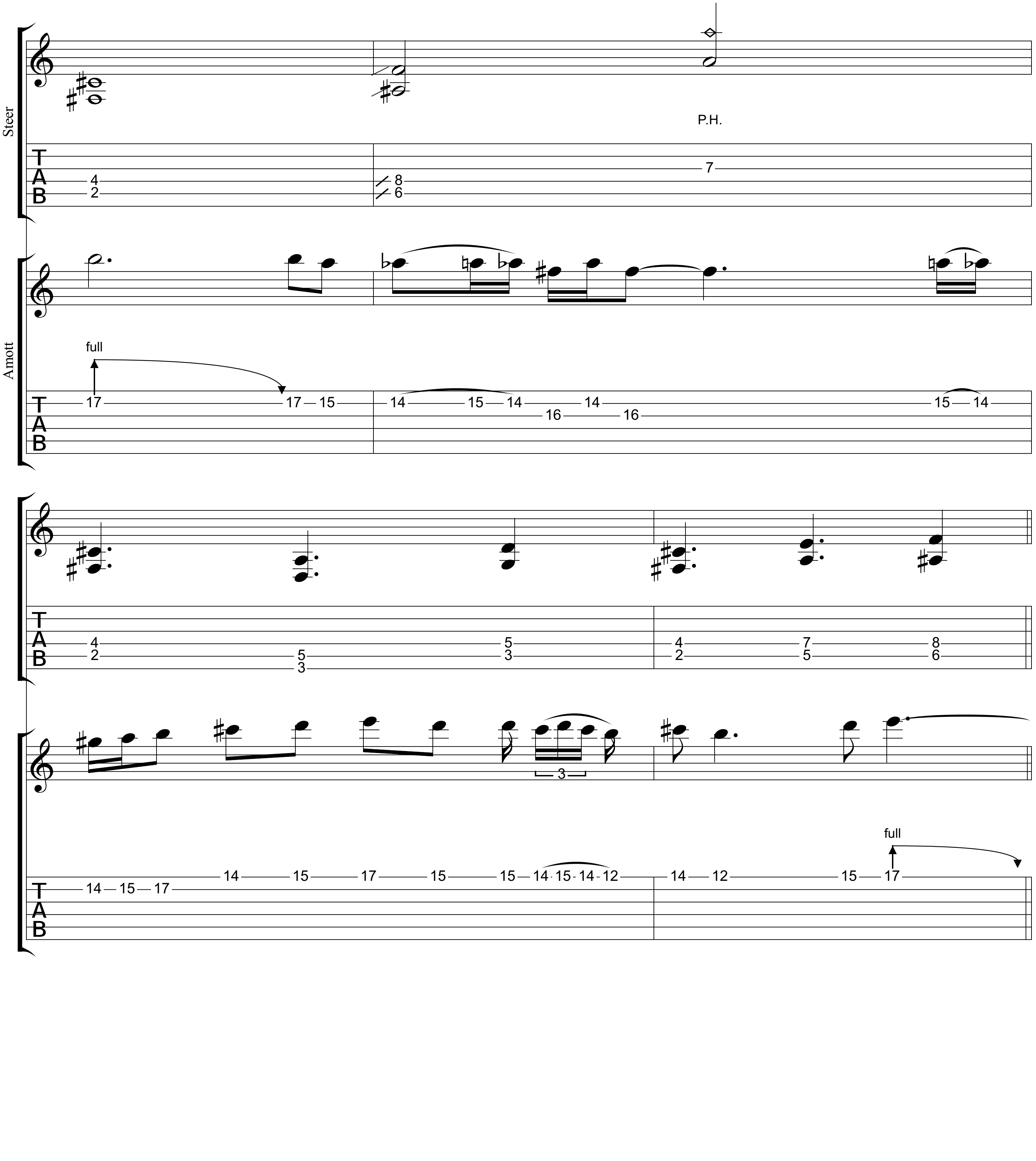
Steer
P.H.
Amott
full
full

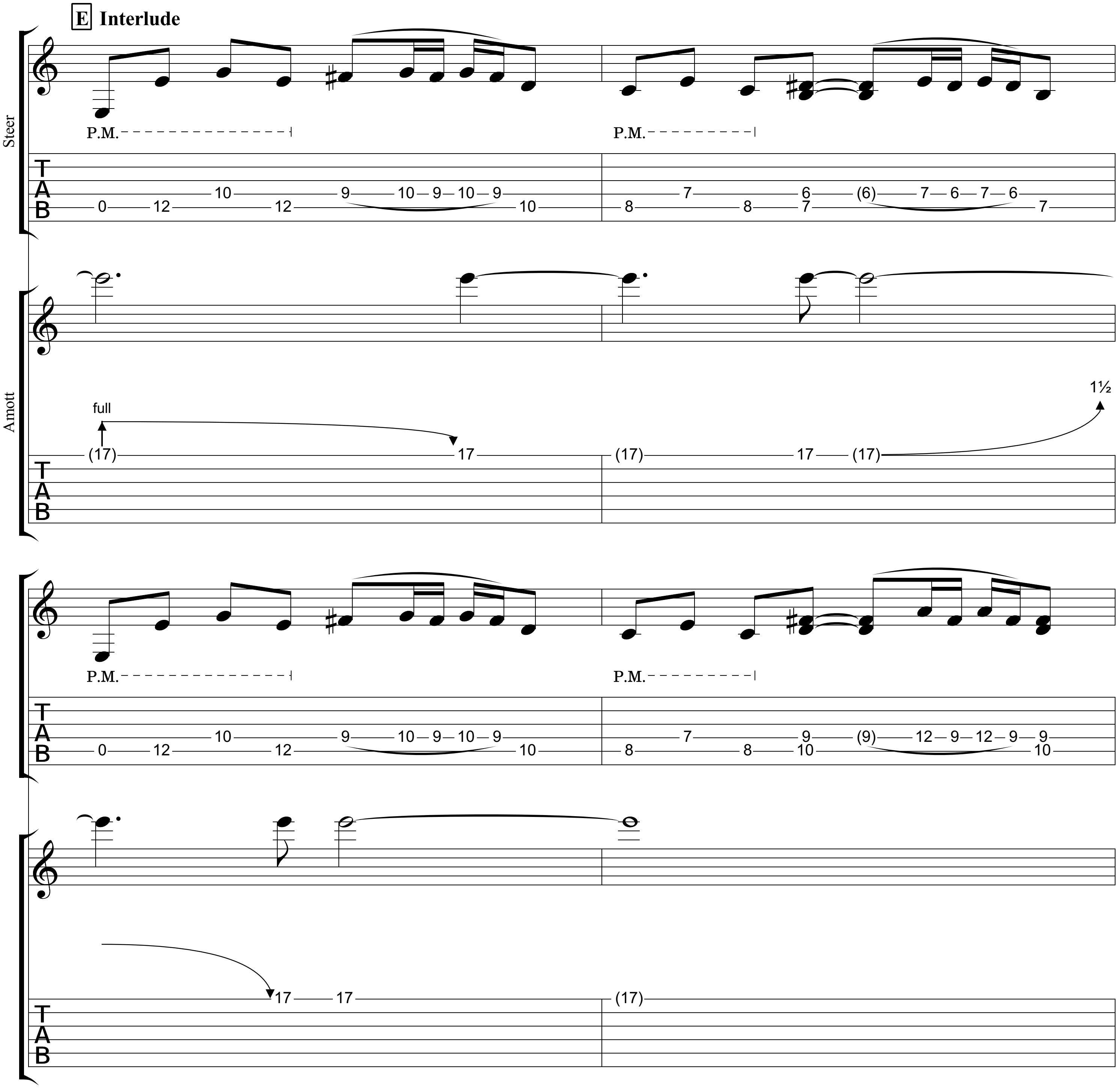
E Interlude
Steer
Amott
P.M.
full
1½
TAB

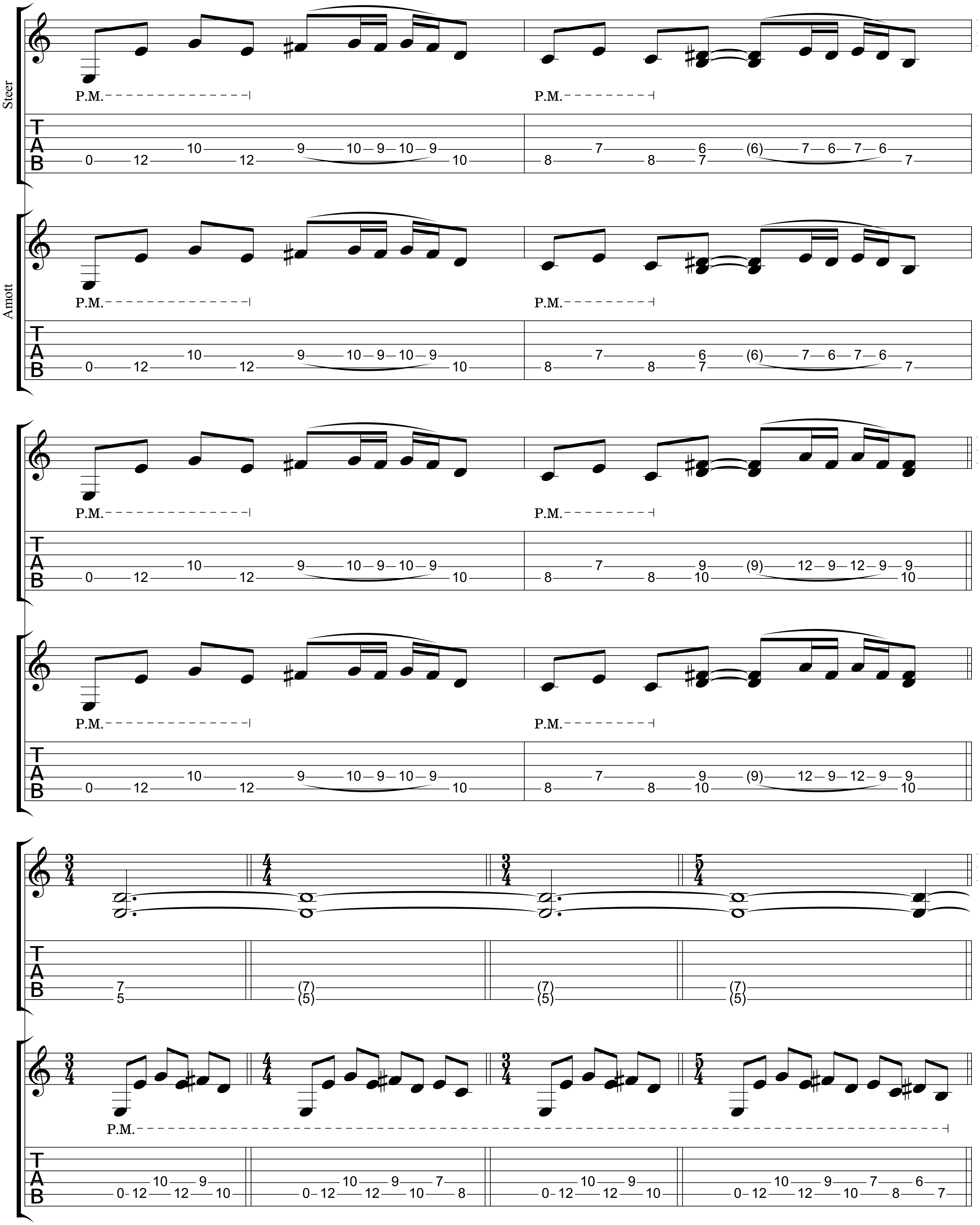
Steer
Amott
P.M.
TAB

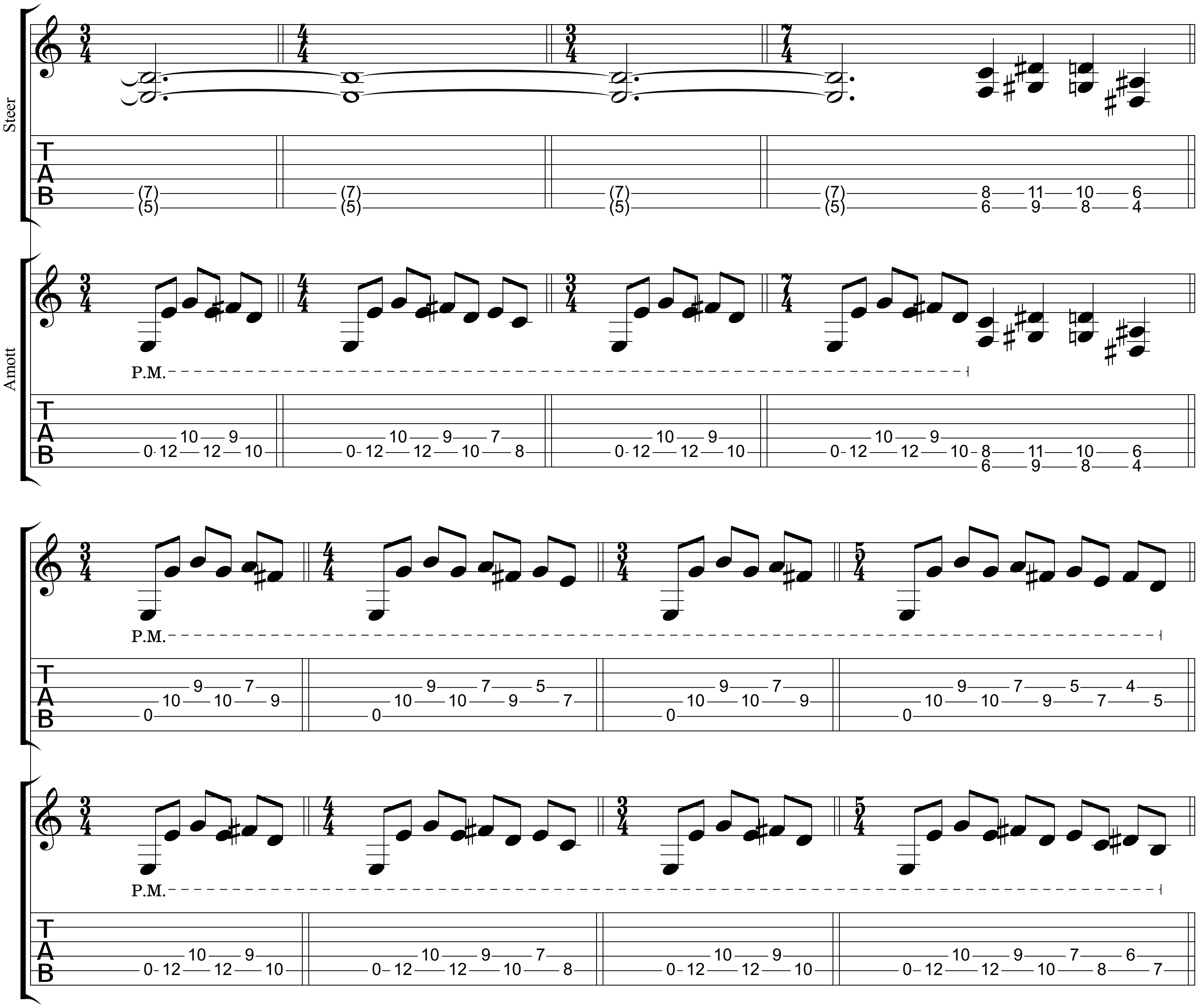
Steer
Amott
P.M.
P.M.
P.M.

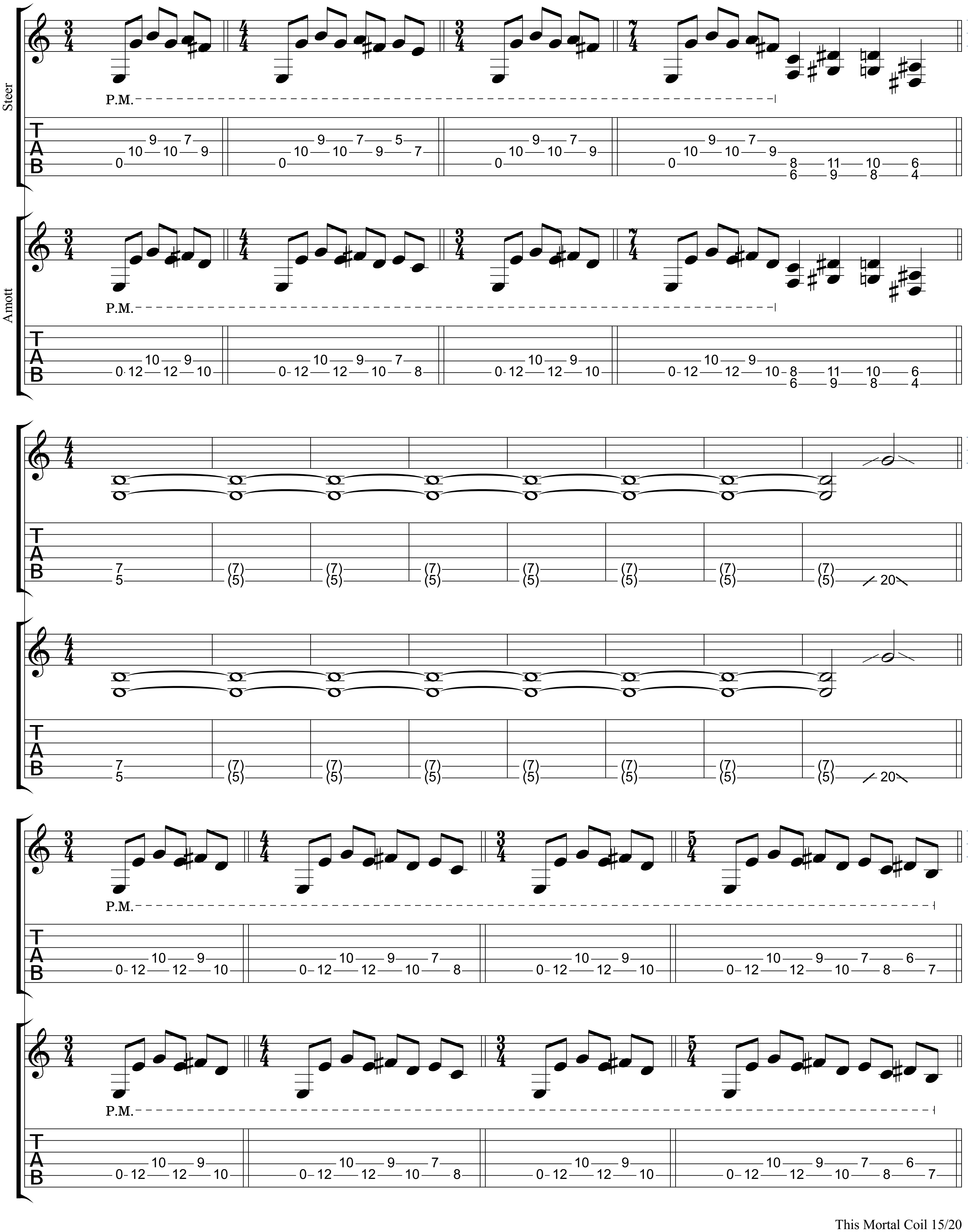
Steer
Amott
P.M.

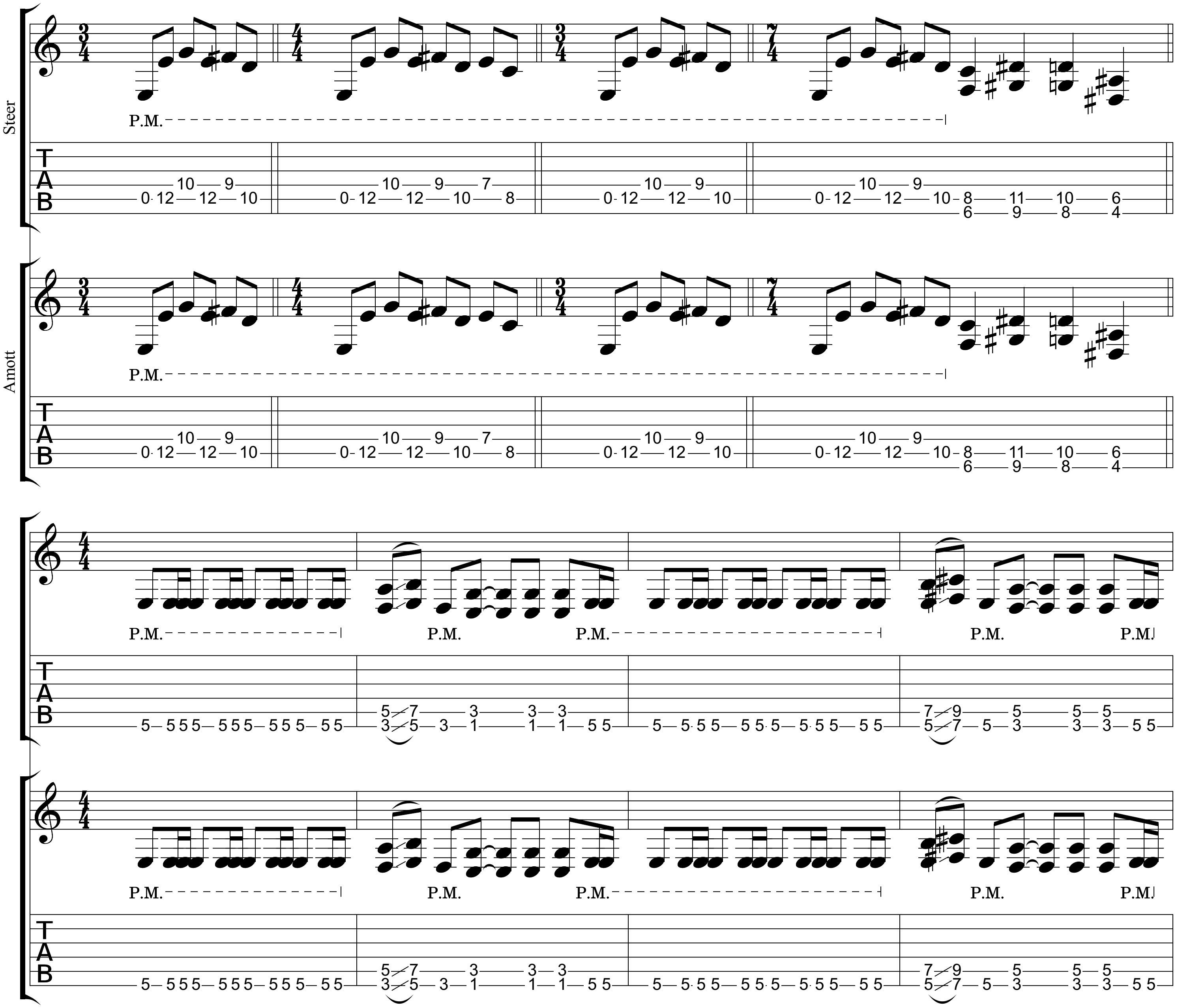
Steer
Amott
P.M.

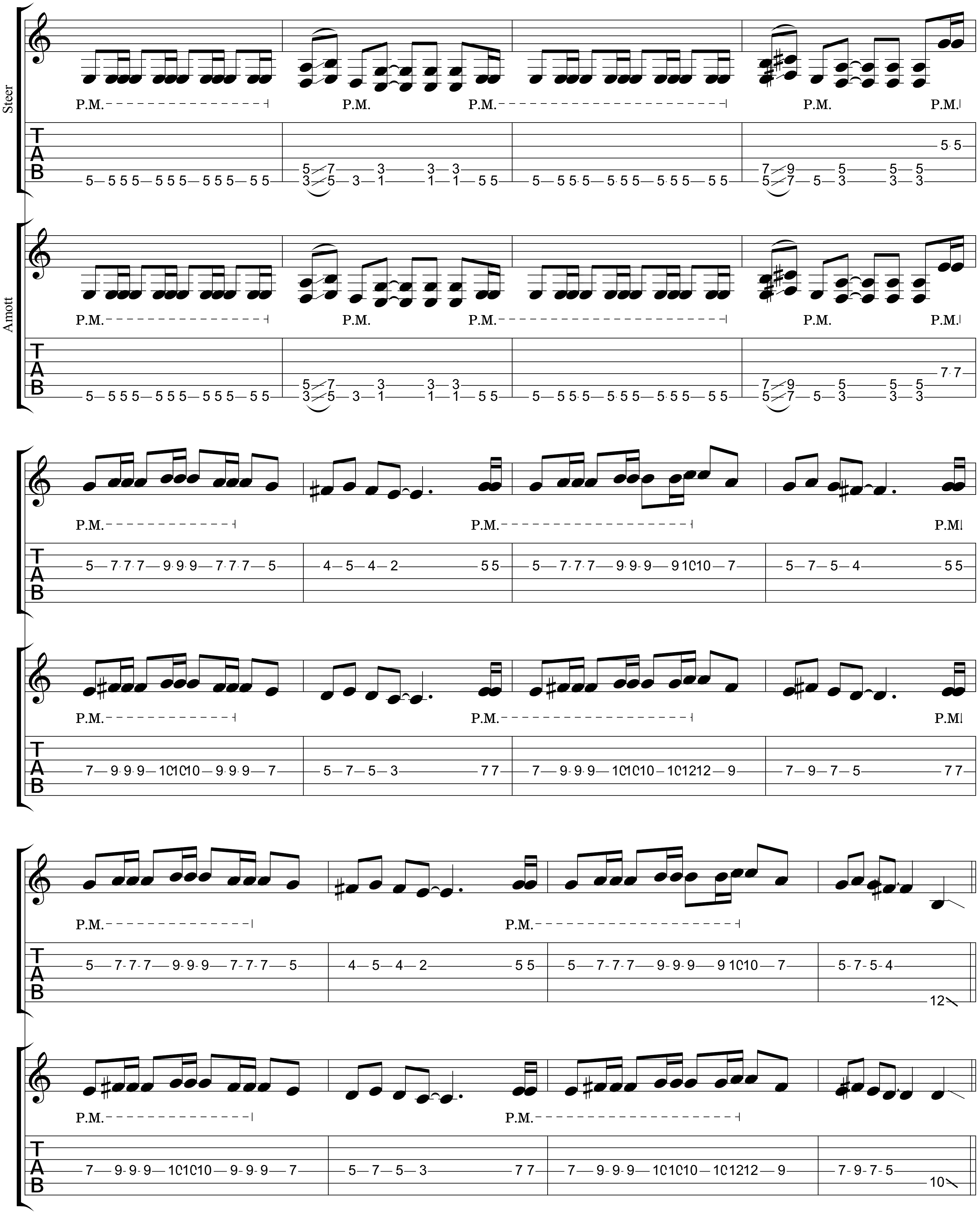
Steer
Amott
P.M.
T
A
B

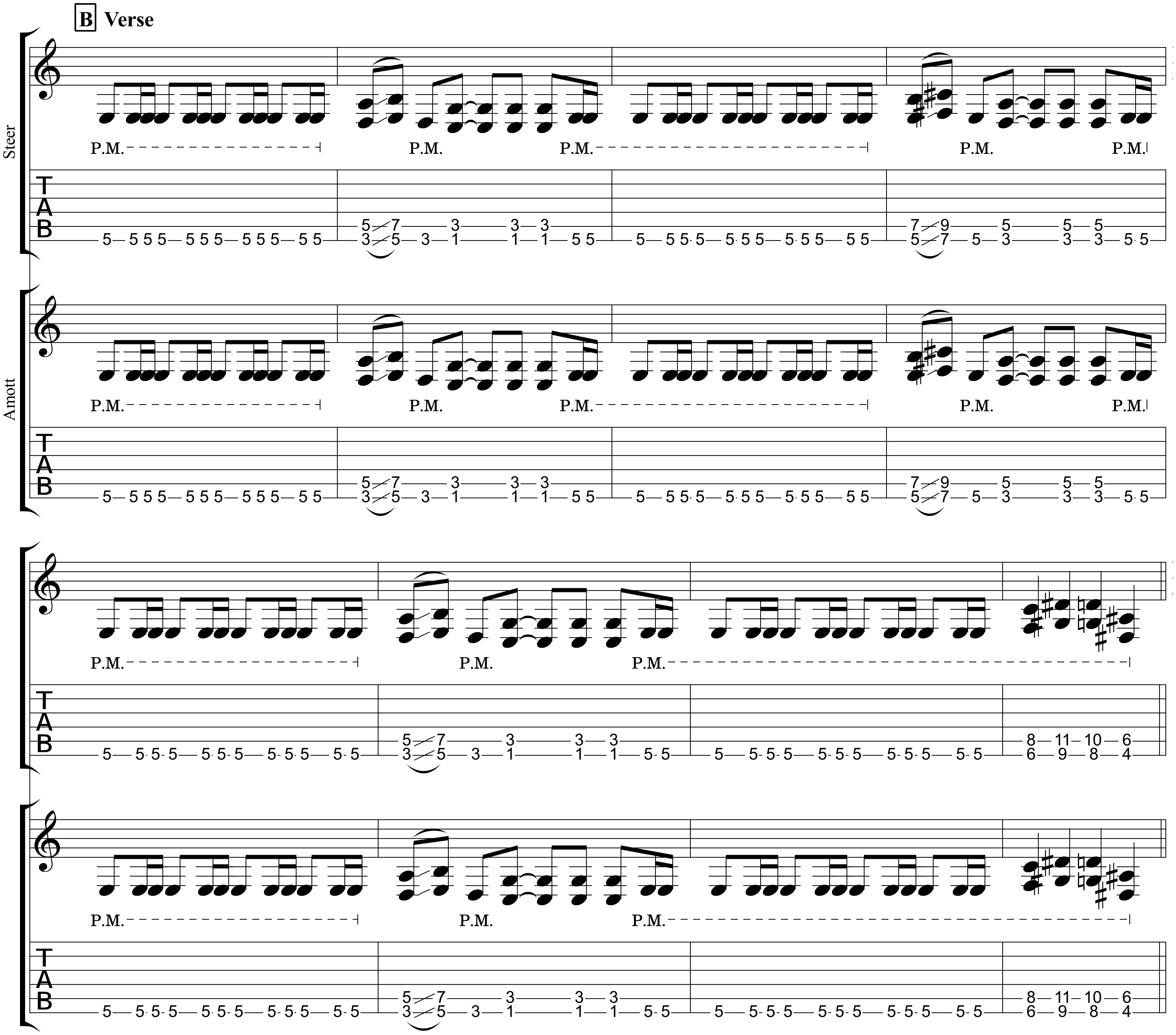
B Verse
Steer
Amott
P.M.

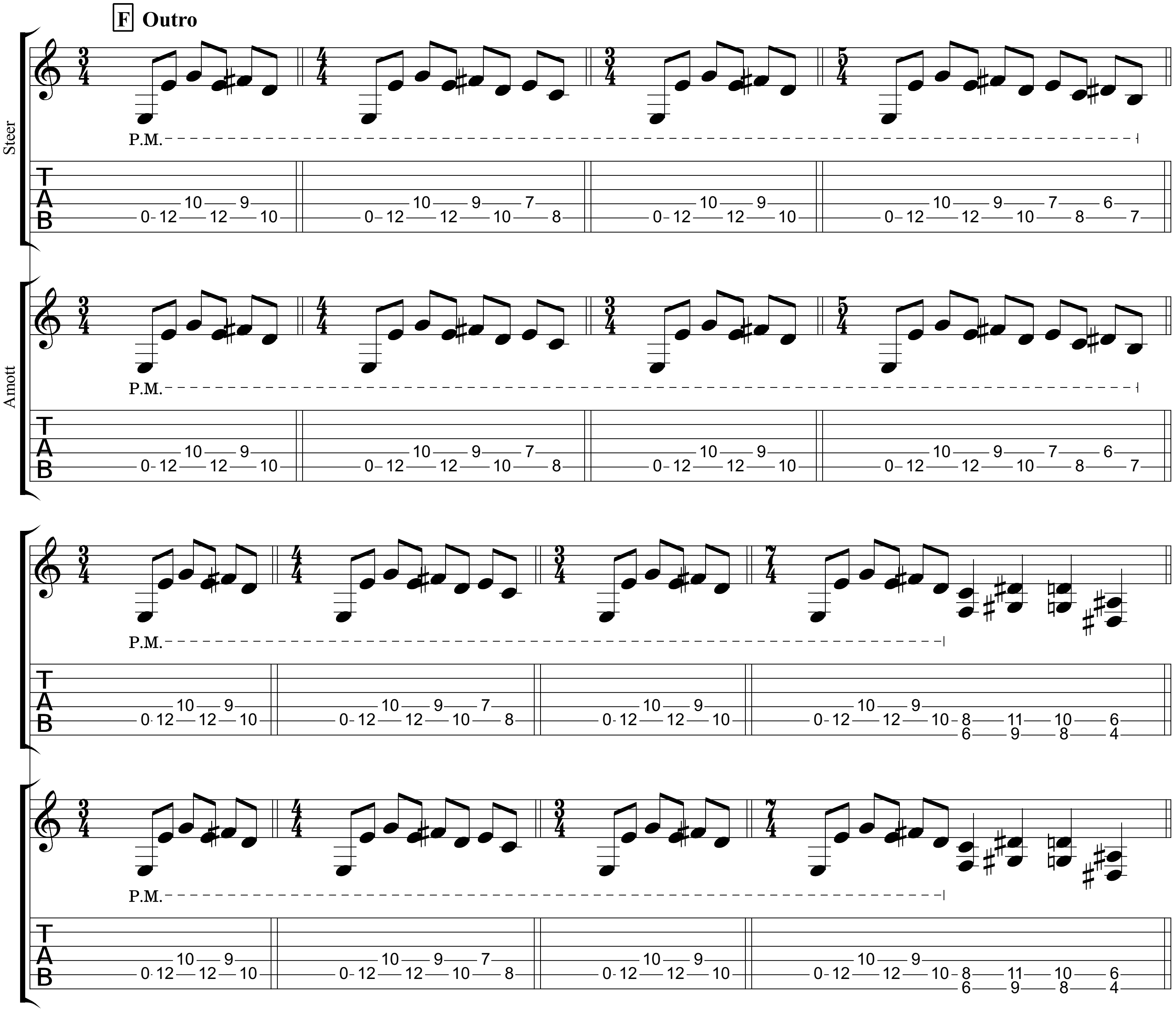
F Outro
Steer
Amott
P.M.
T
A
B

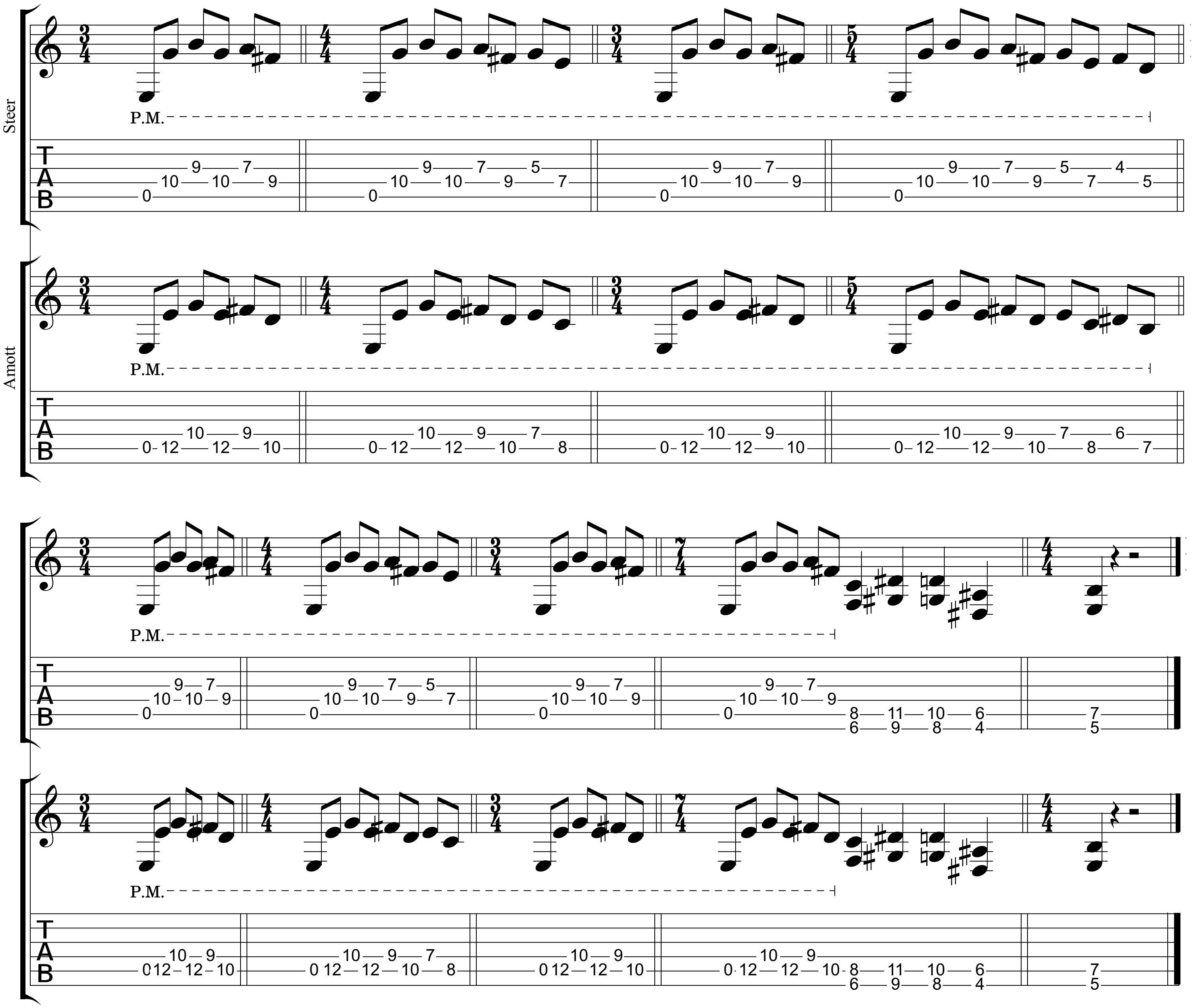
Steer
P.M.
Amott
P.M.
P.M.
P.M.

Arbeit Macht Flesch

Music by Bill Steer

Bill Steer
Baritone
① = B ④ = A
② = Gb ⑤ = E
③ = D ⑥ = B

Michael Amott
Baritone
① = B ④ = A
② = Gb ⑤ = E
③ = D ⑥ = B

♩ = 120

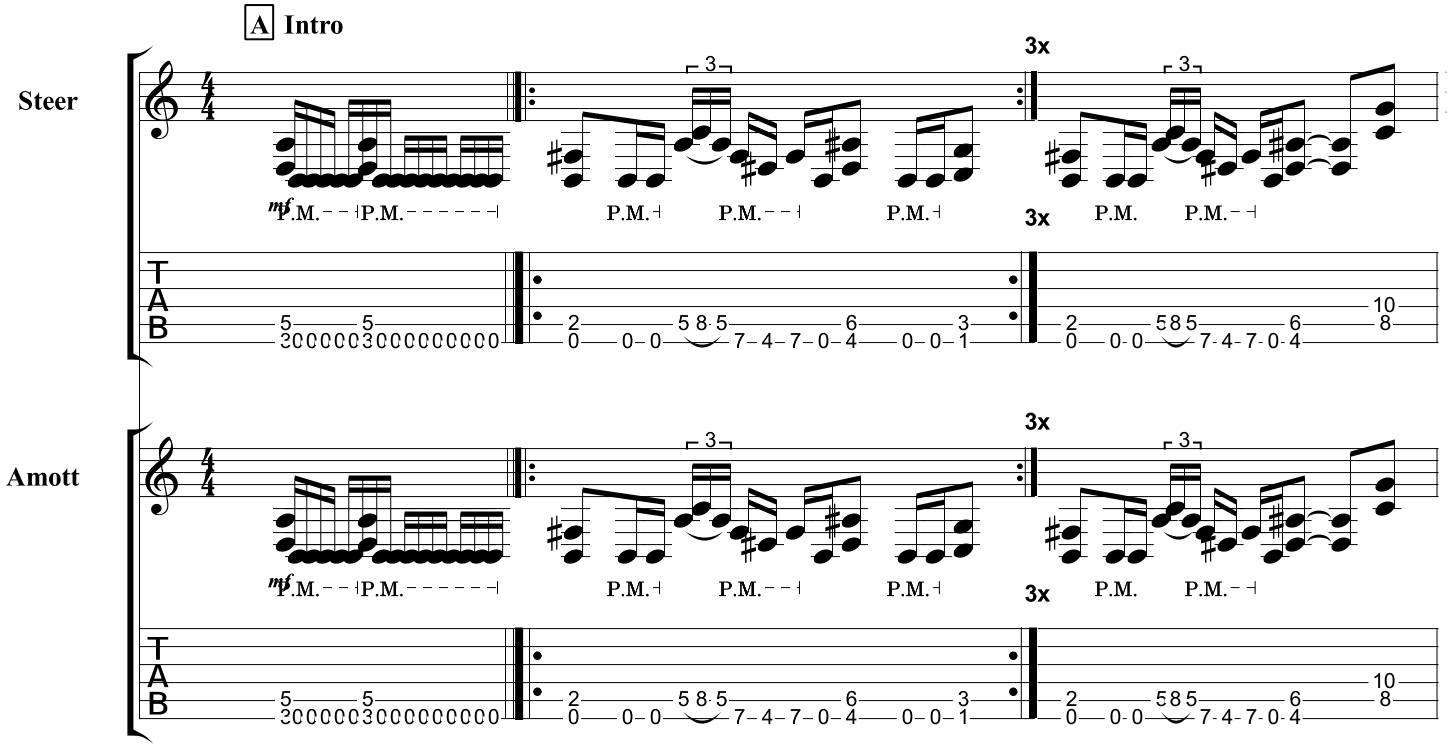

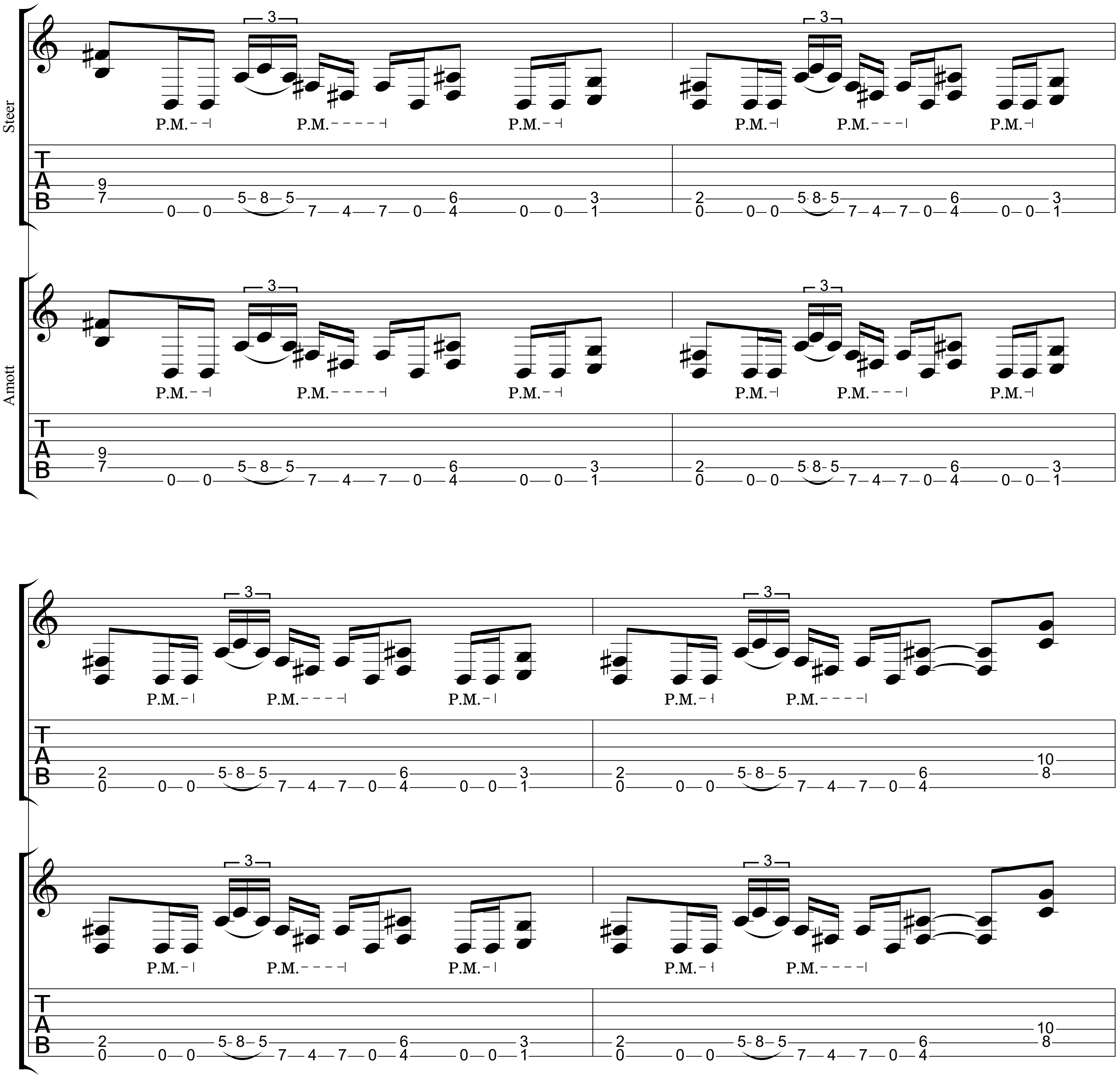
Steer
Amott
P.M.
3
T
A
B

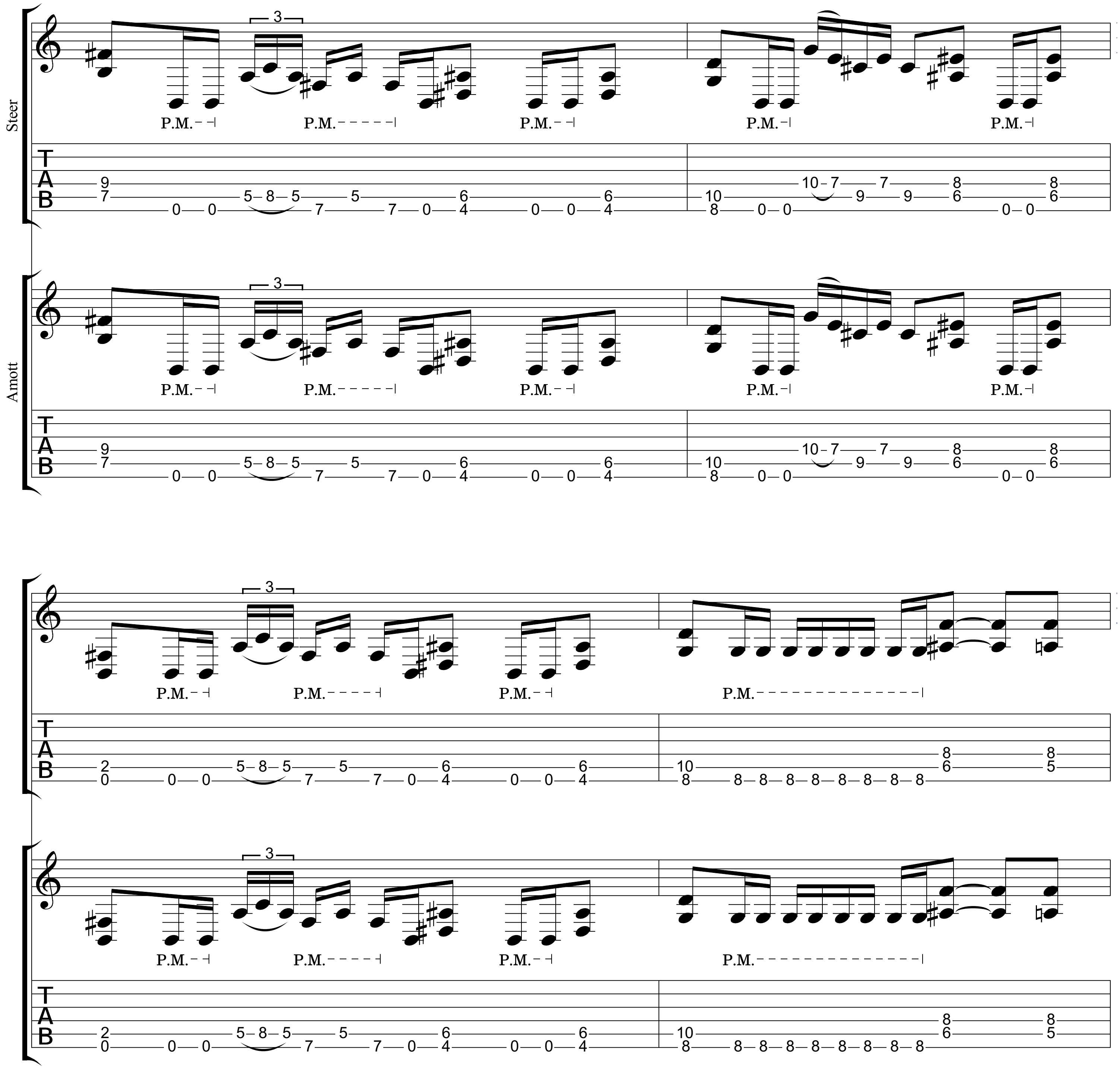
Steer
Amott
P.M.
TAB

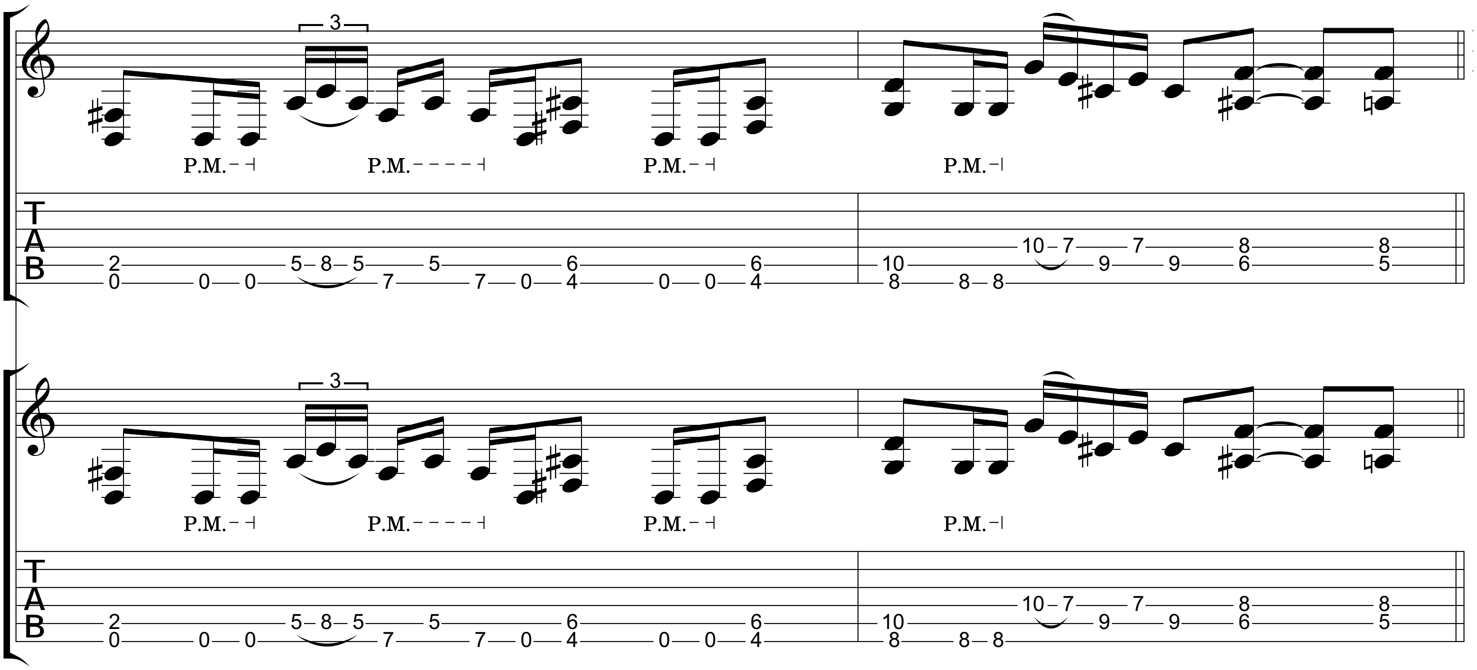

B **Verse**

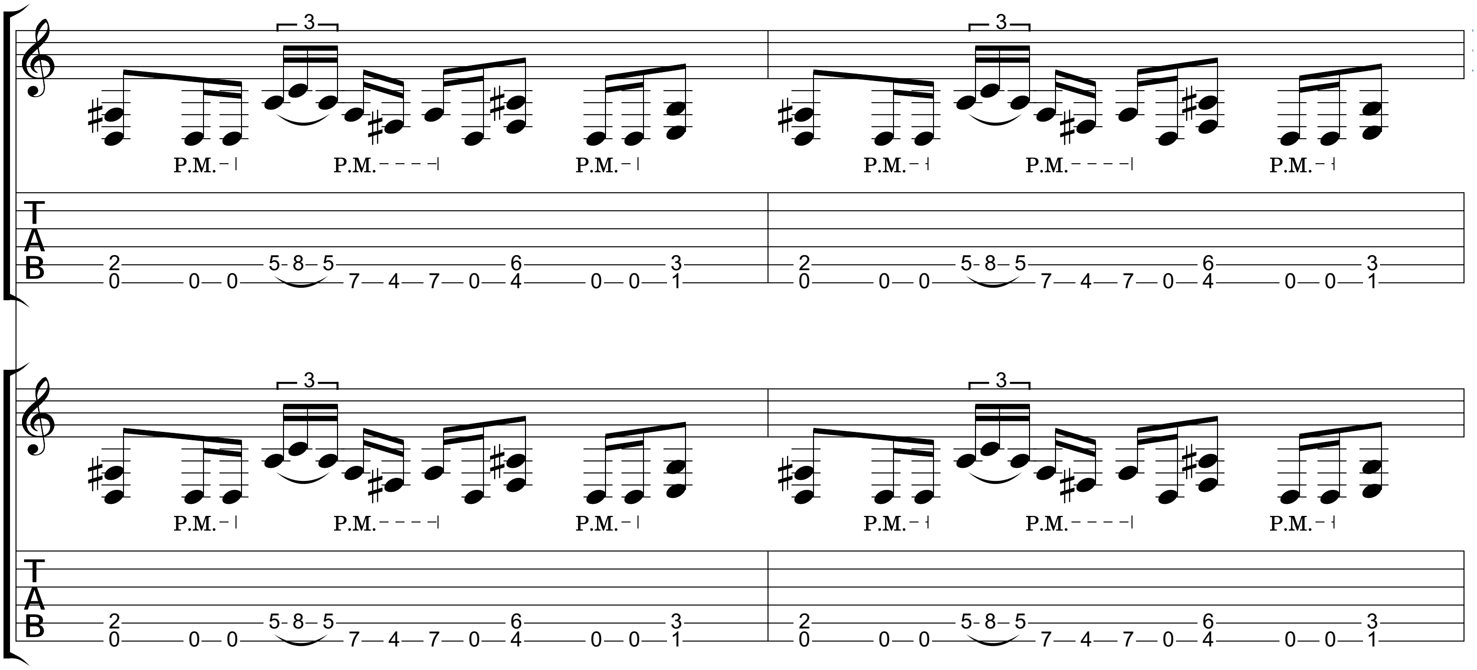

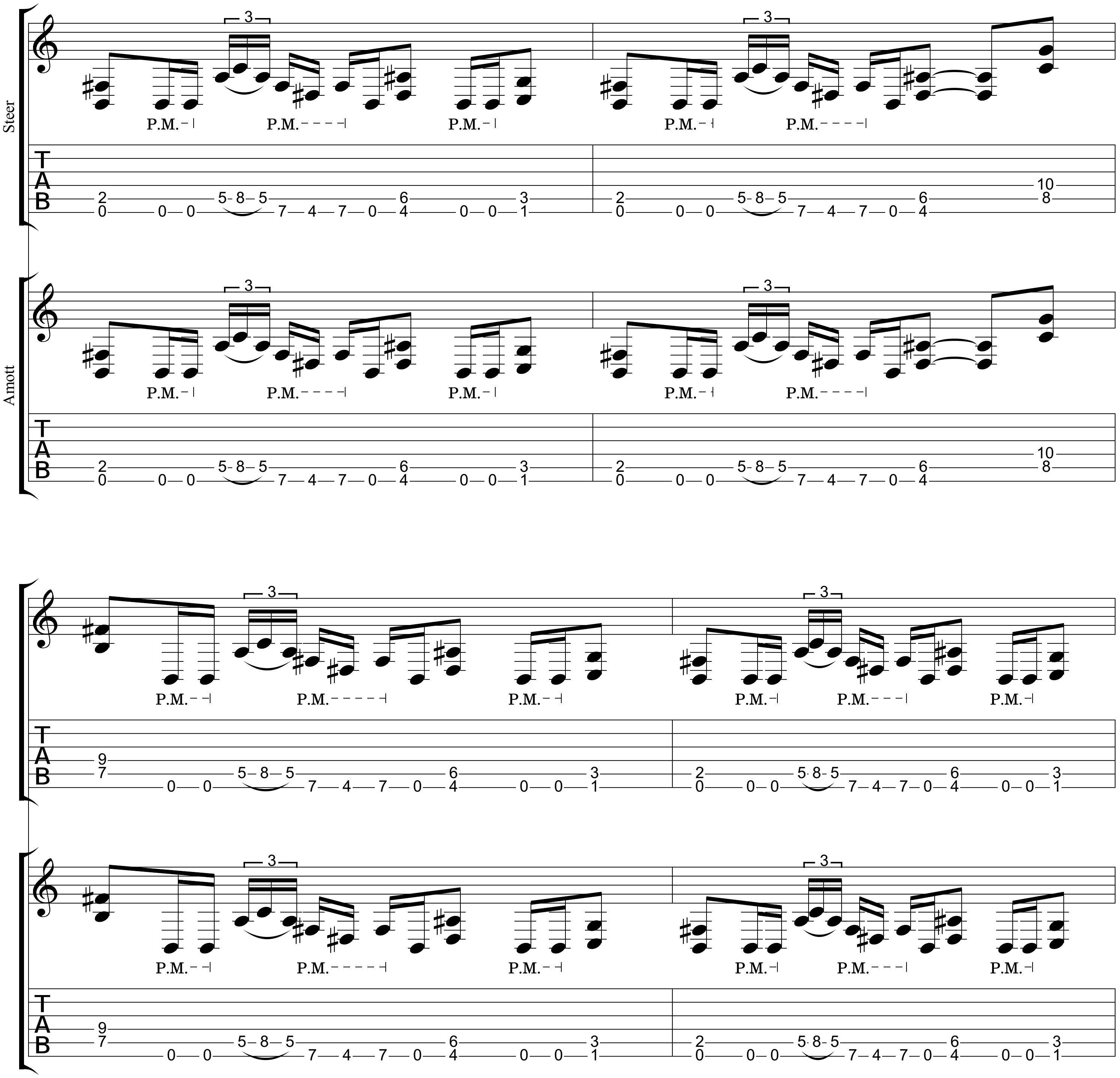
Steer
Amott
P.M.
TAB

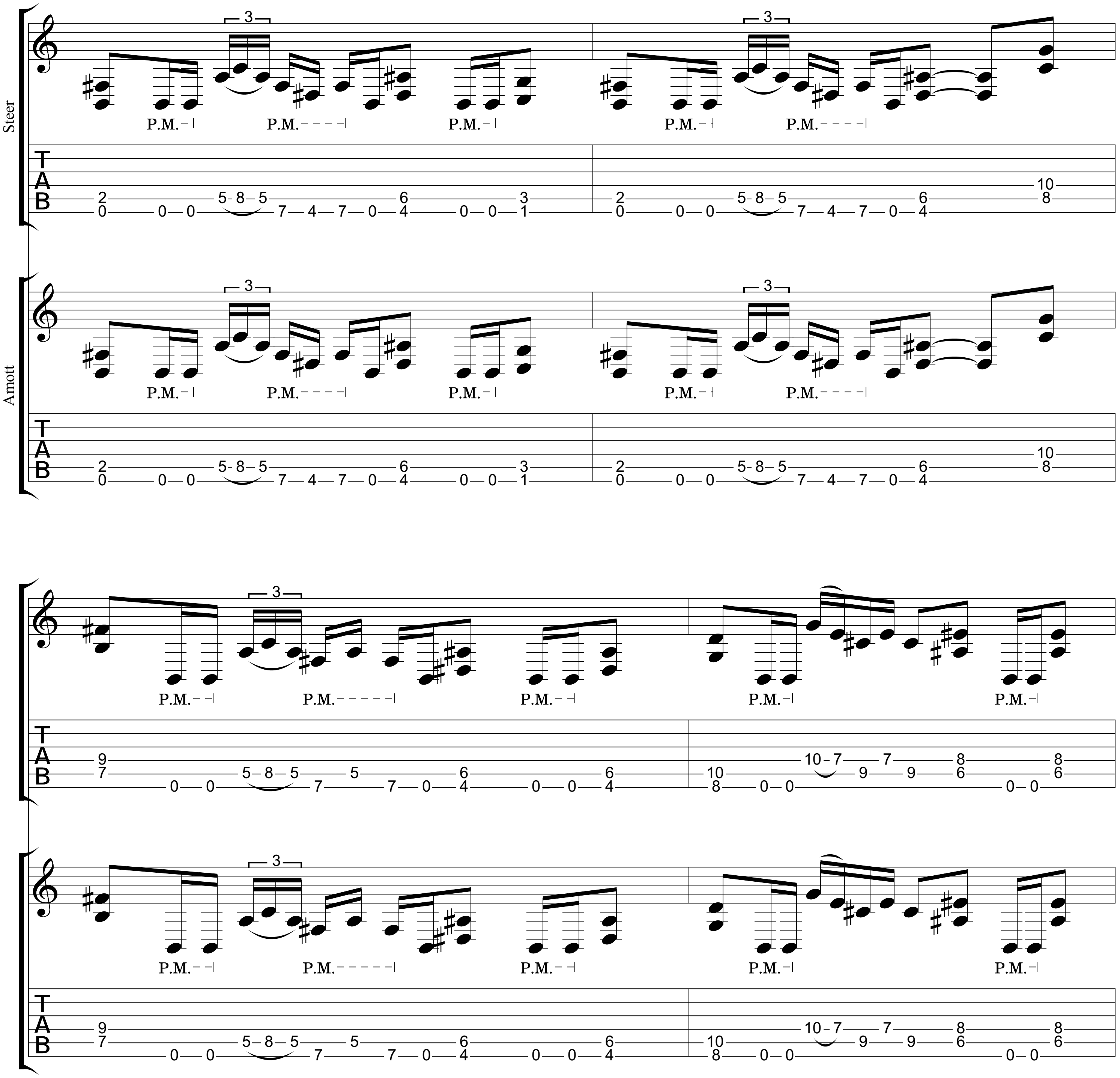
Steer
Amott
P.M.
3
T
A
B

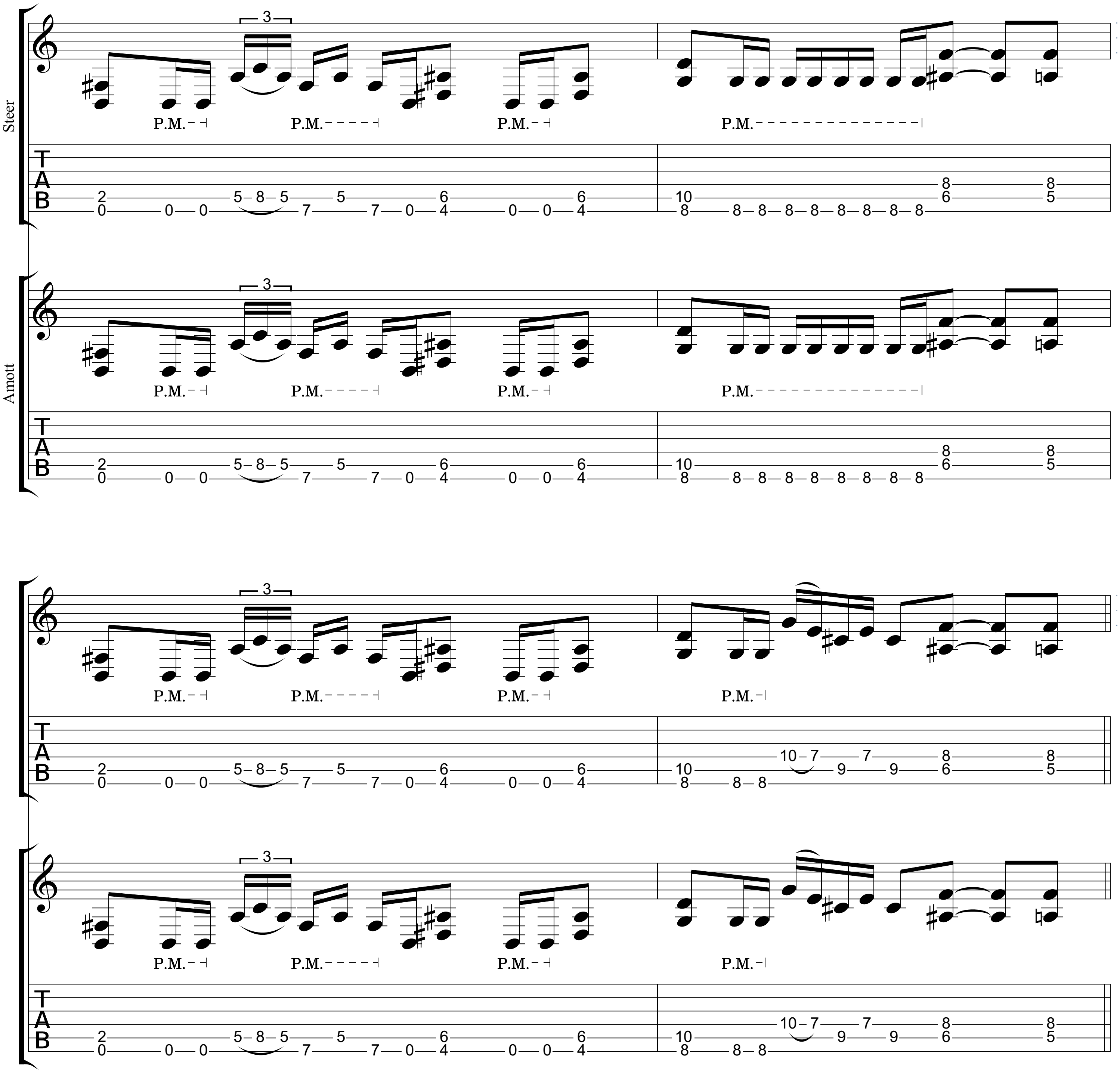
Steer
Amott
P.M.

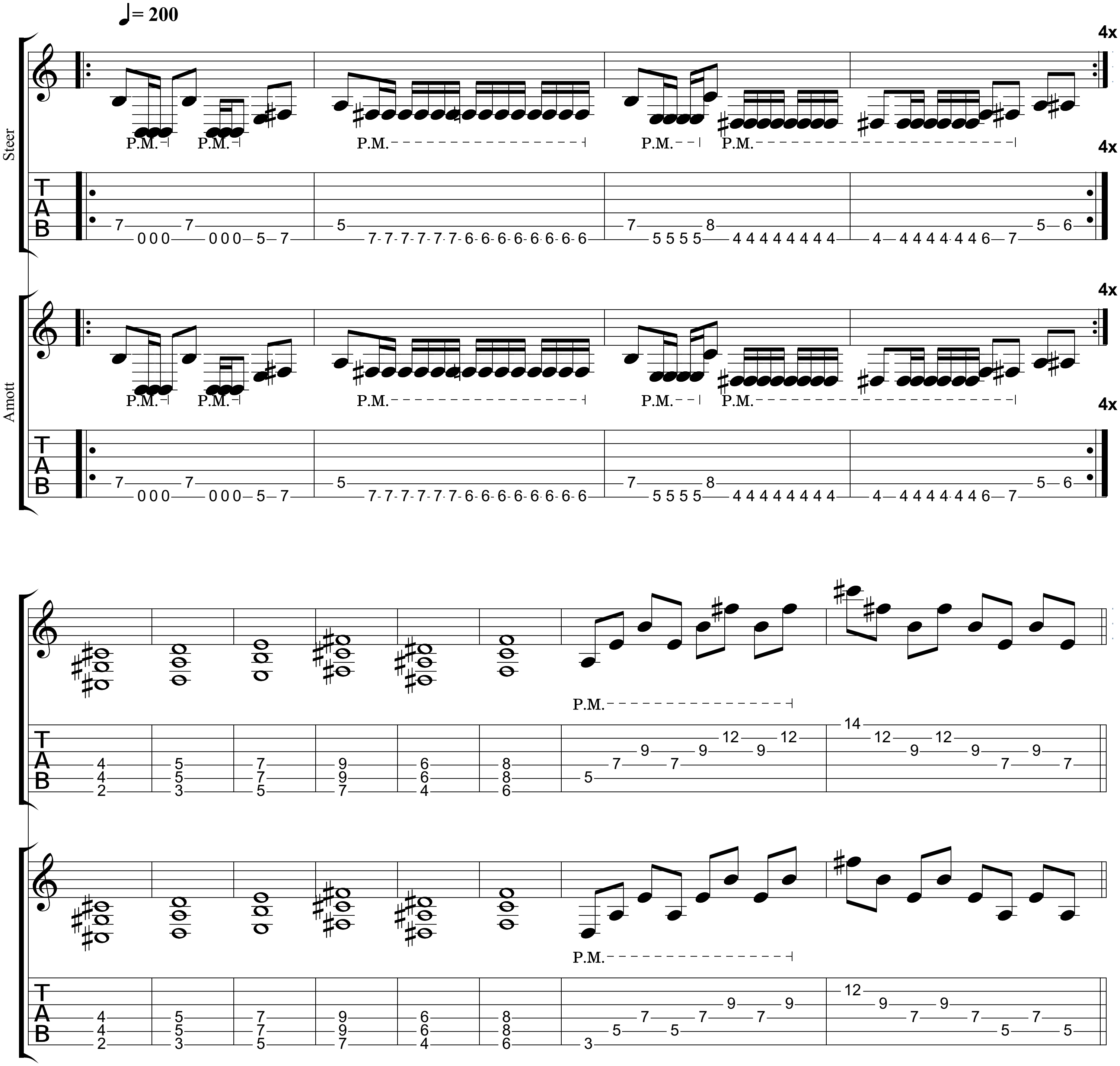
= 200
4x
Steer
Amott
P.M.
TAB

C **Chorus**

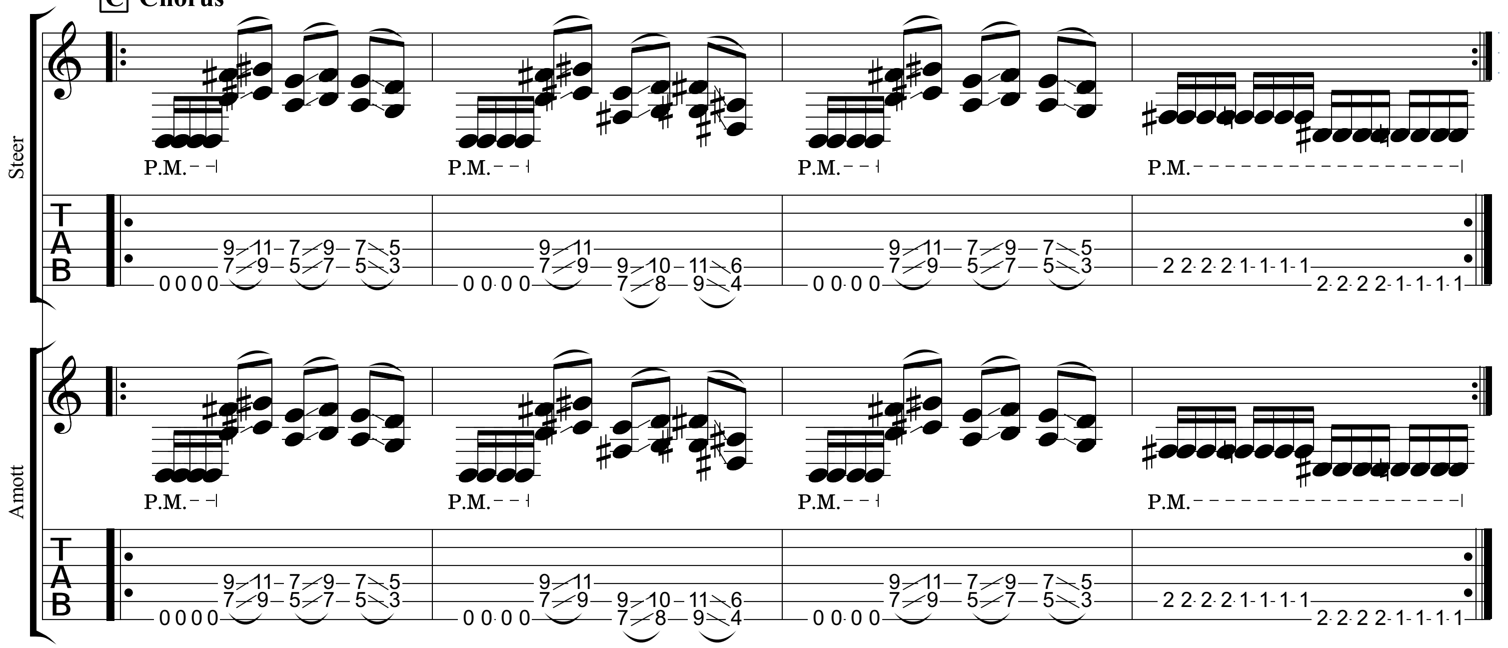

D **Bridge**

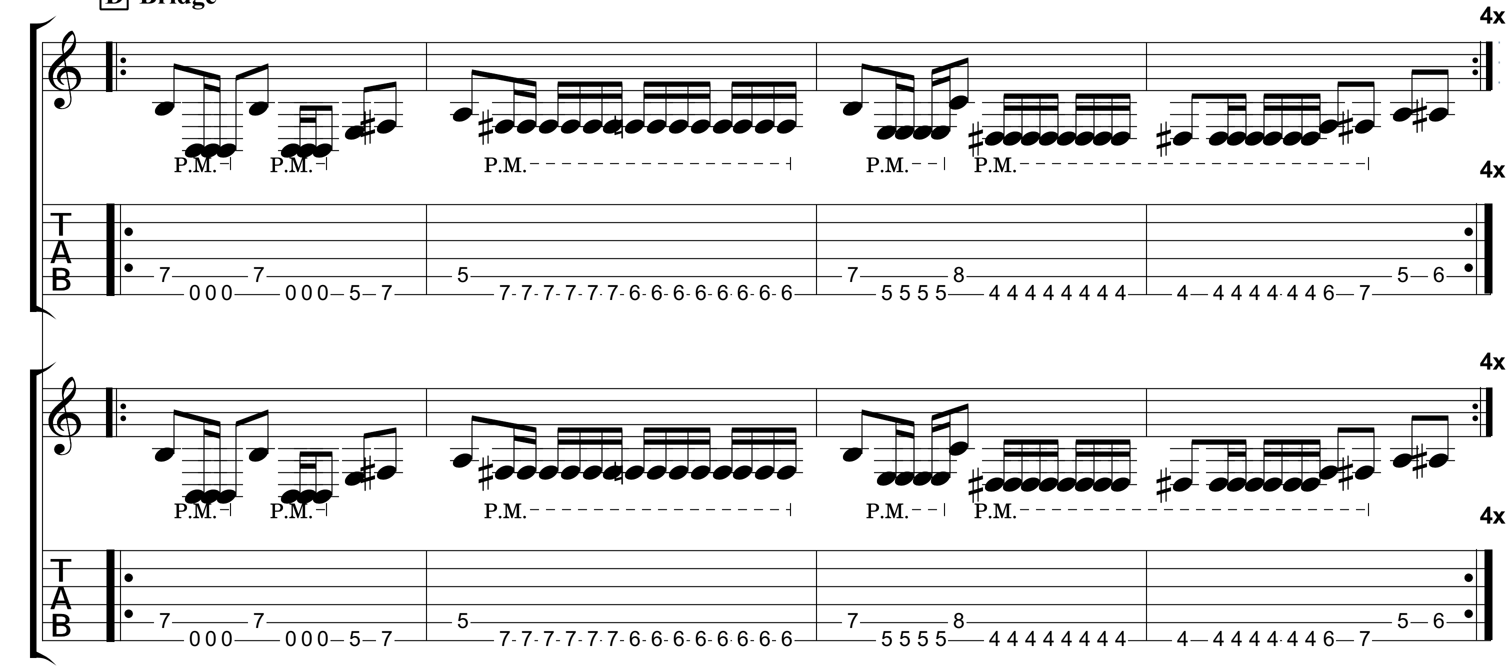

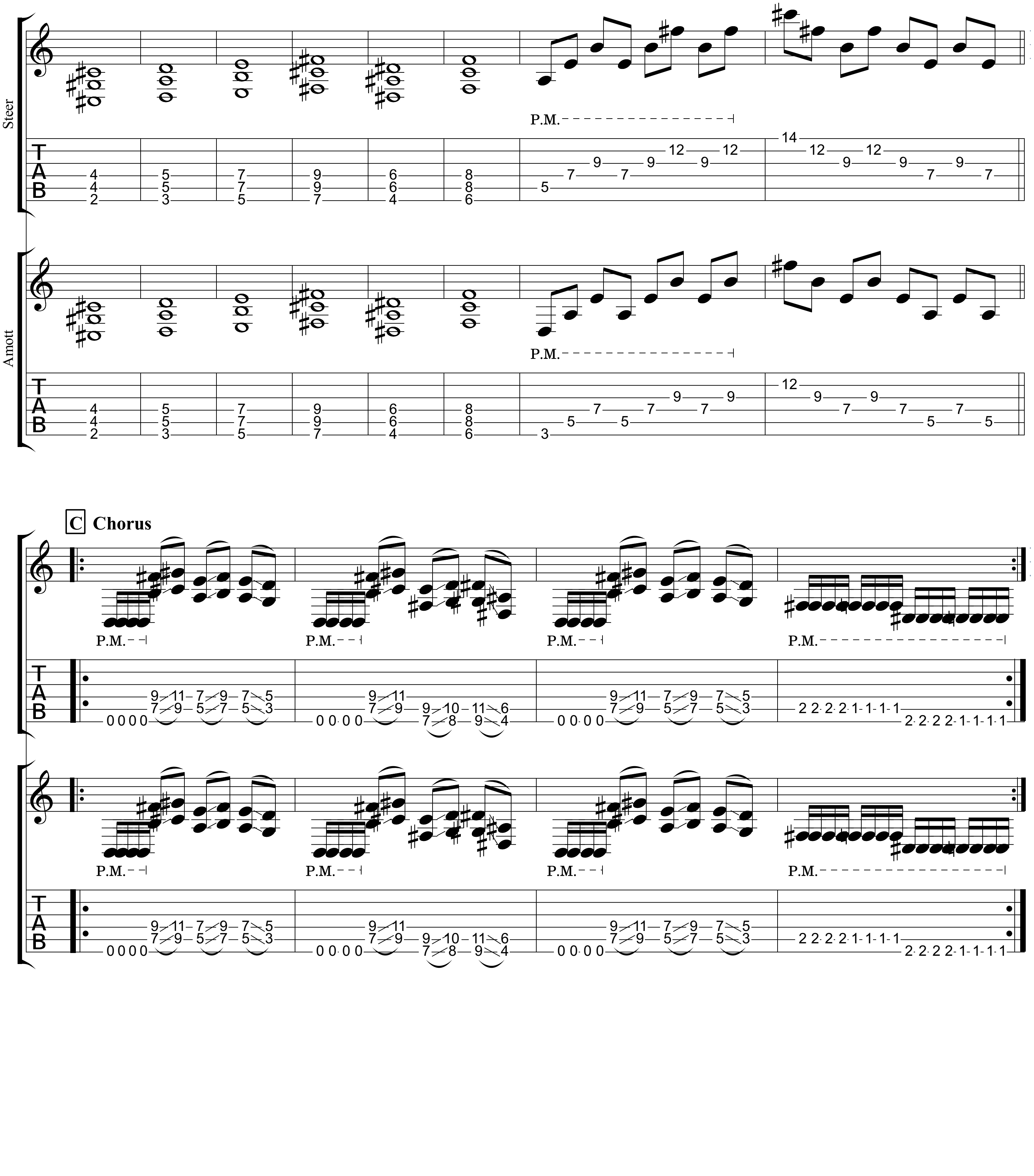
Steer
Amott
P.M.
C Chorus
T
A
B

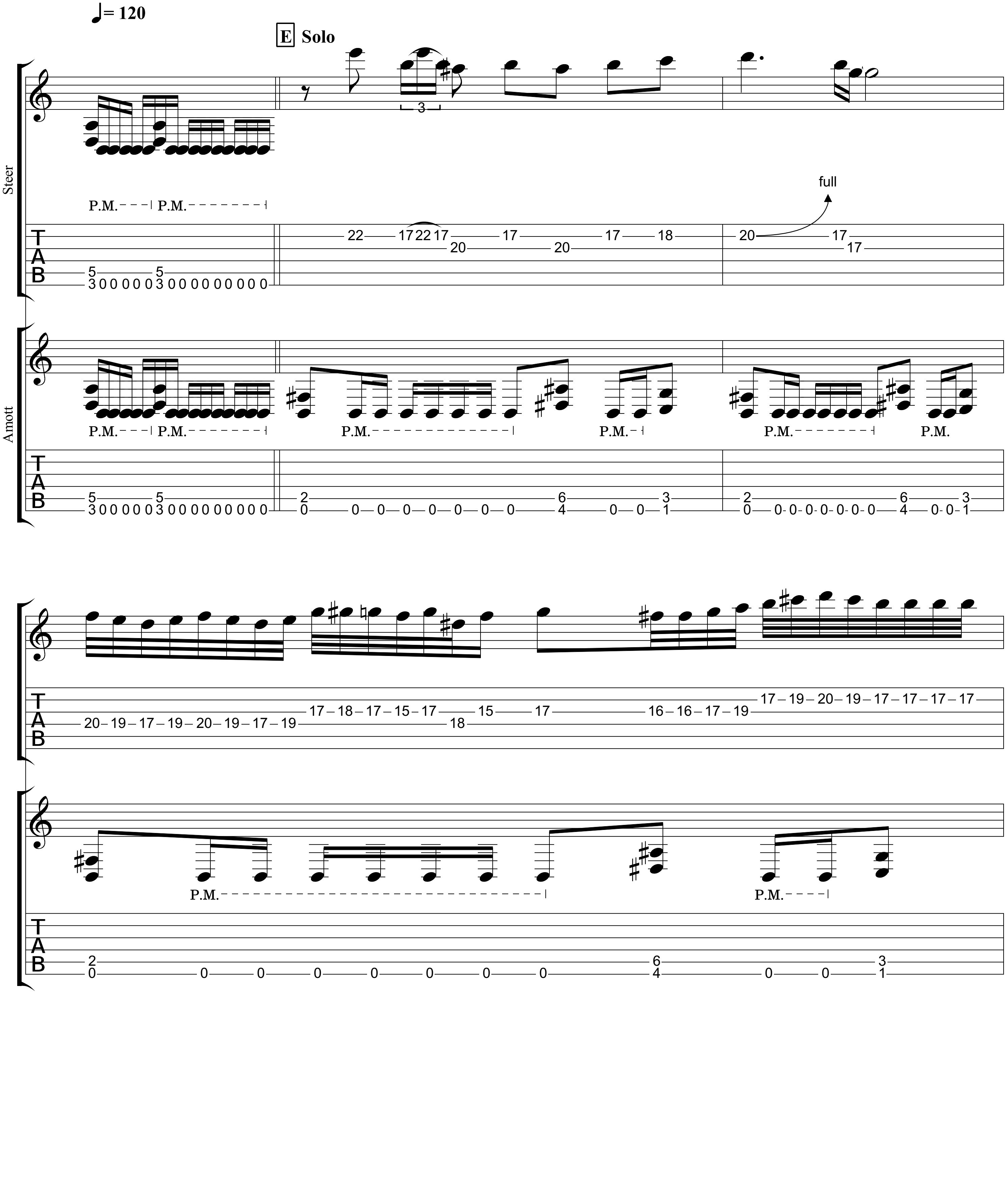
= 120
E Solo
Steer
P.M.
full
Amott
P.M.

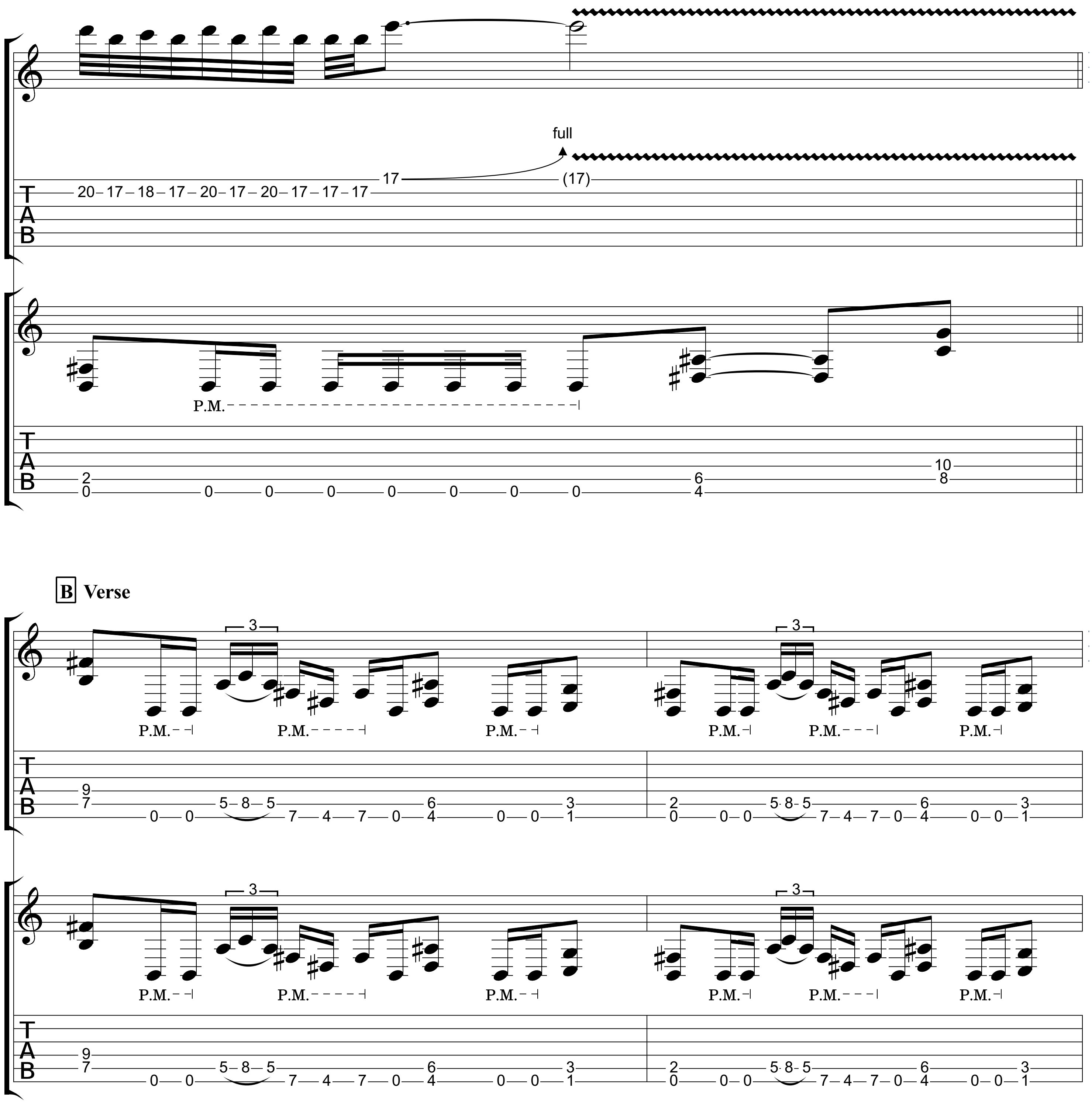
Steer
full
Amott
P.M.
B Verse
P.M.

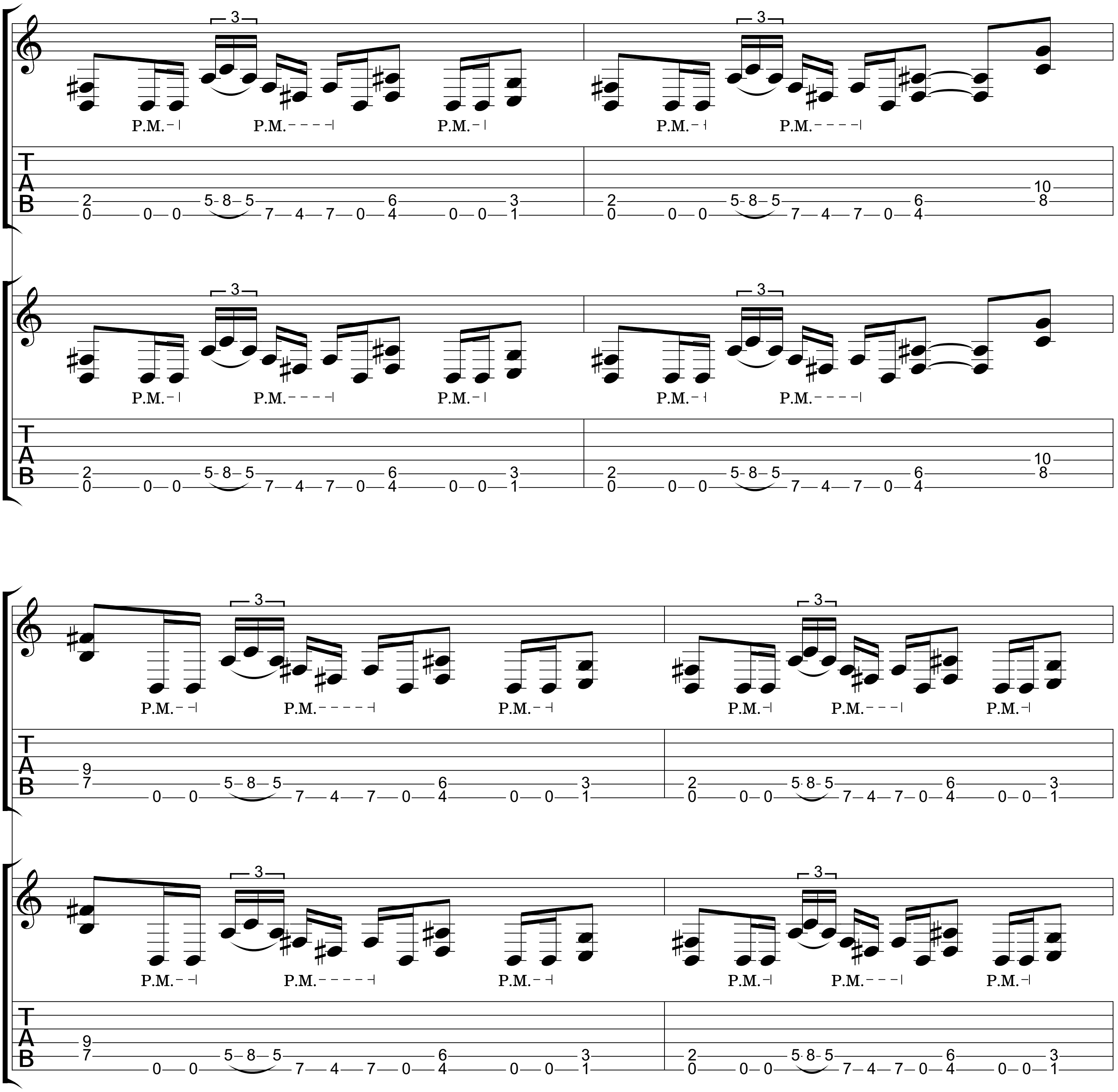
Steer
Amott
P.M.
T
A
B

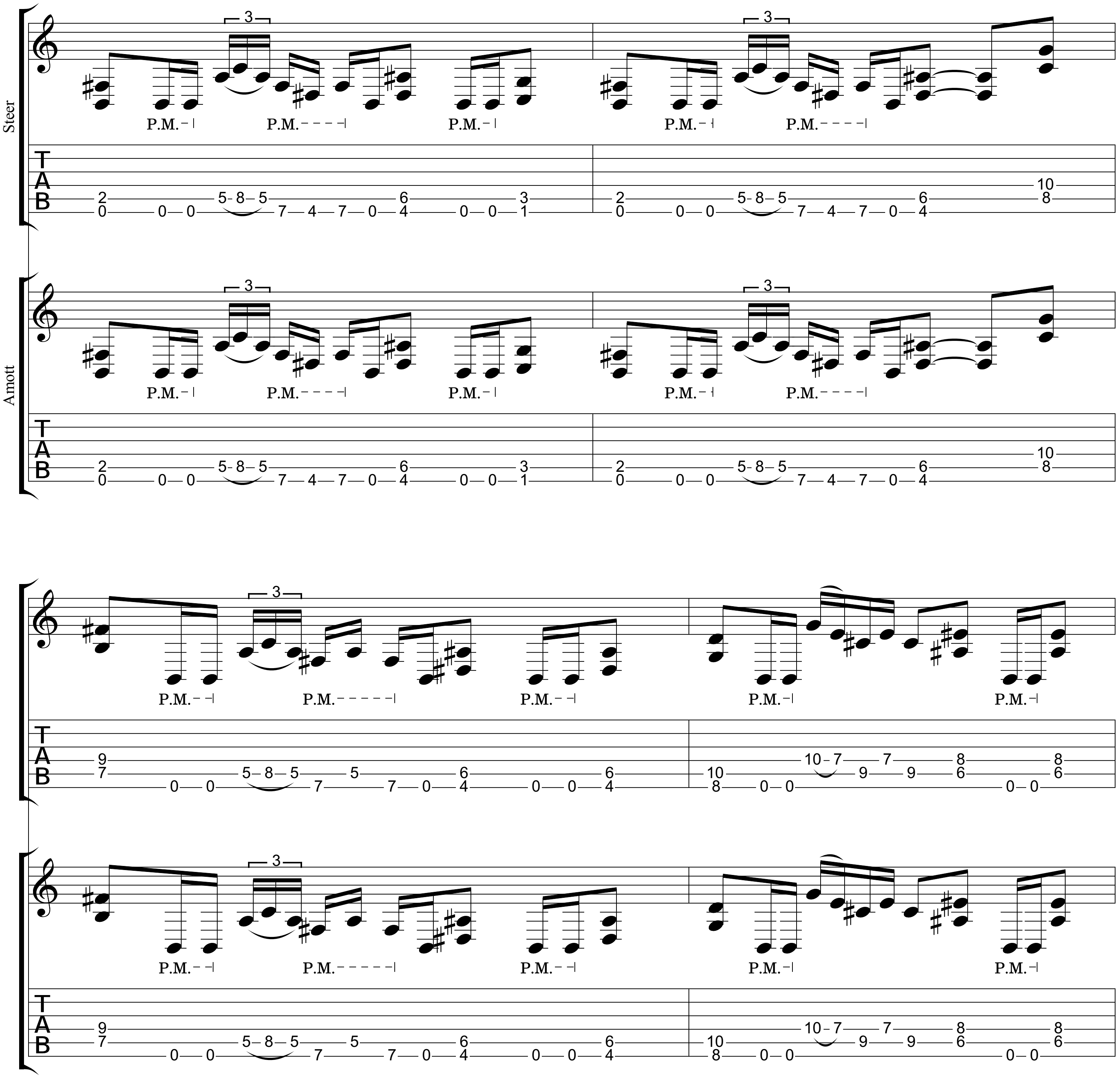
Steer
Amott
P.M.
3
T
A
B

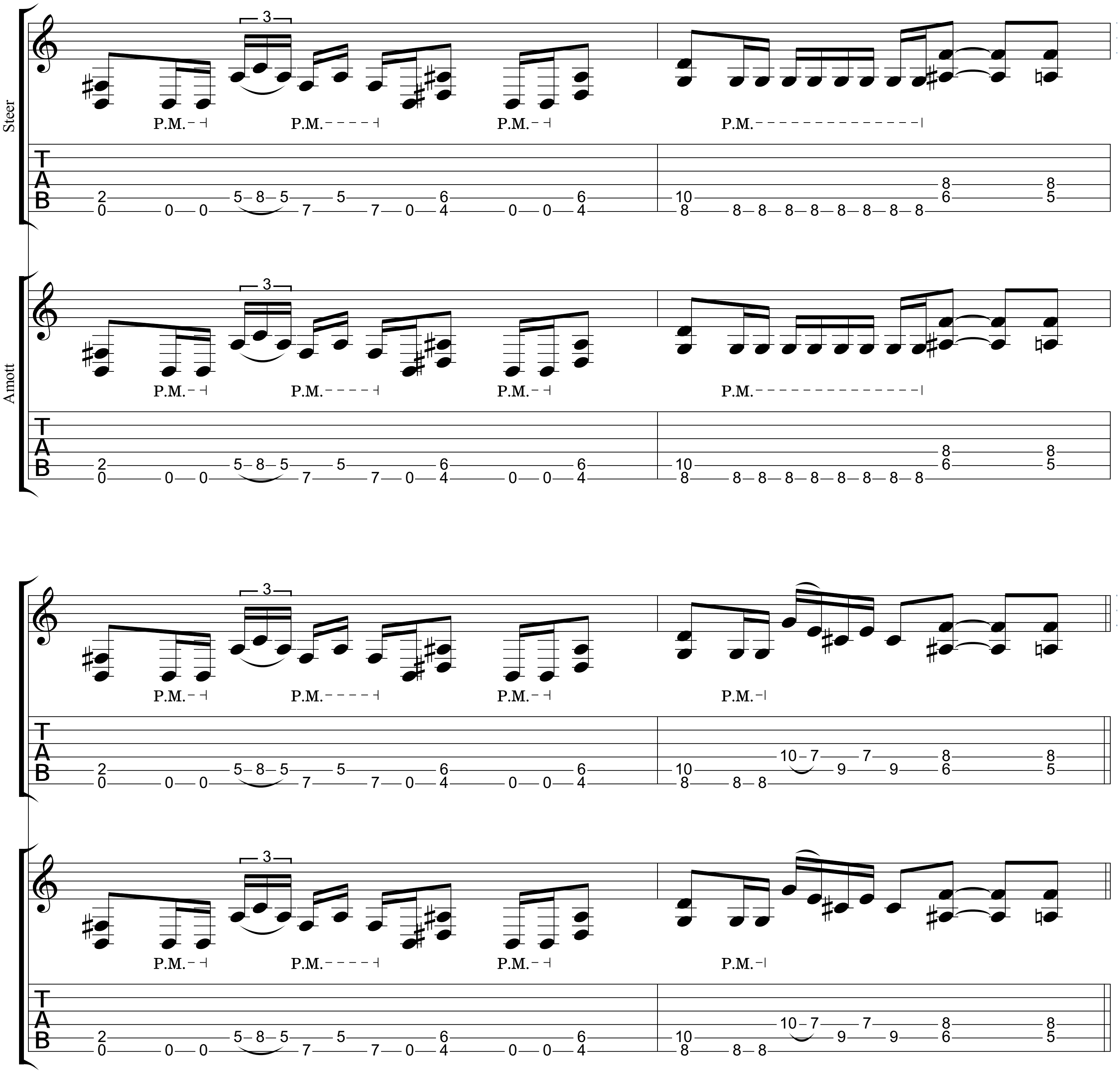
Steer
Amott
P.M.

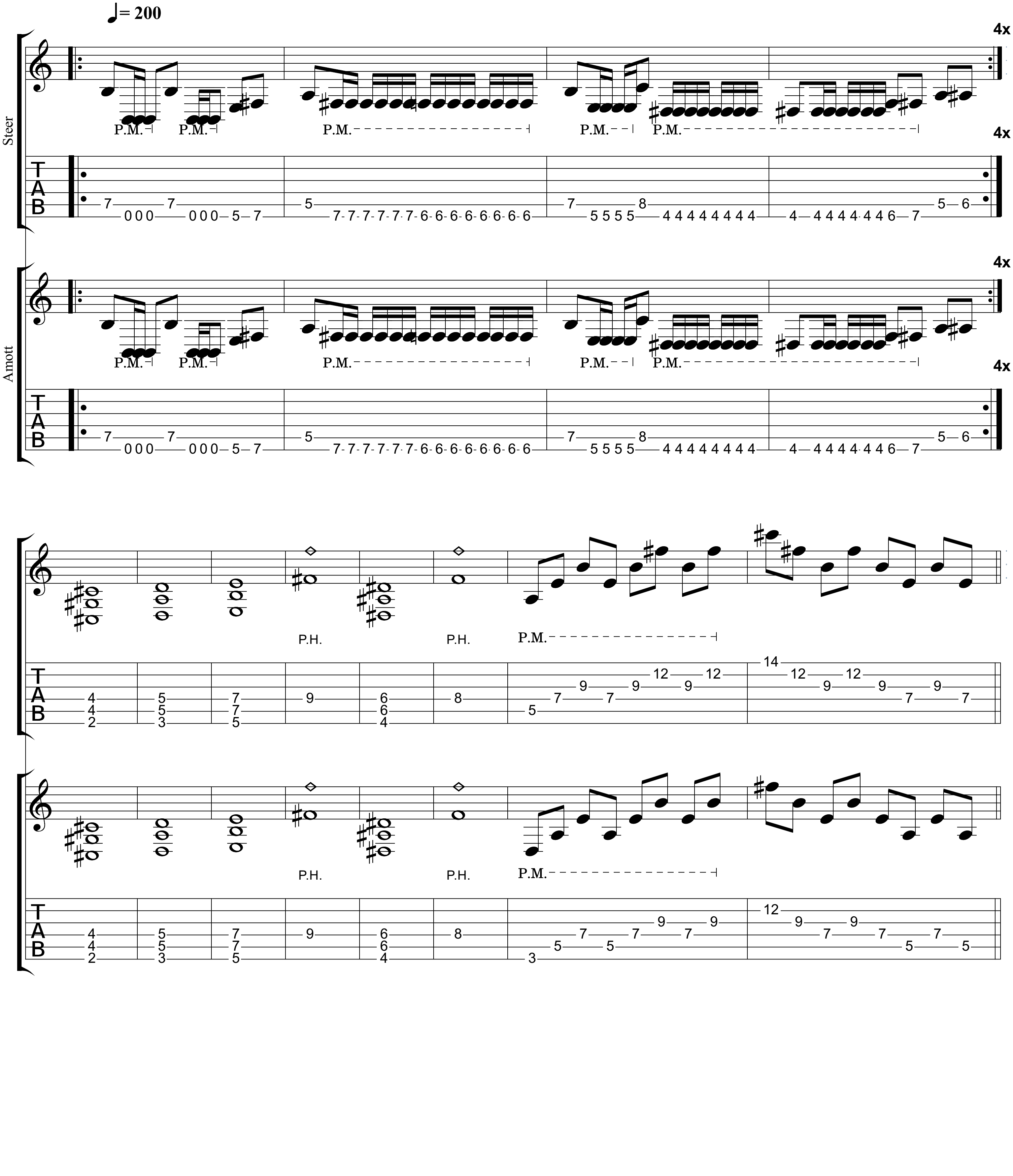
= 200
4x
Steer
P.M.
Amott
P.H.

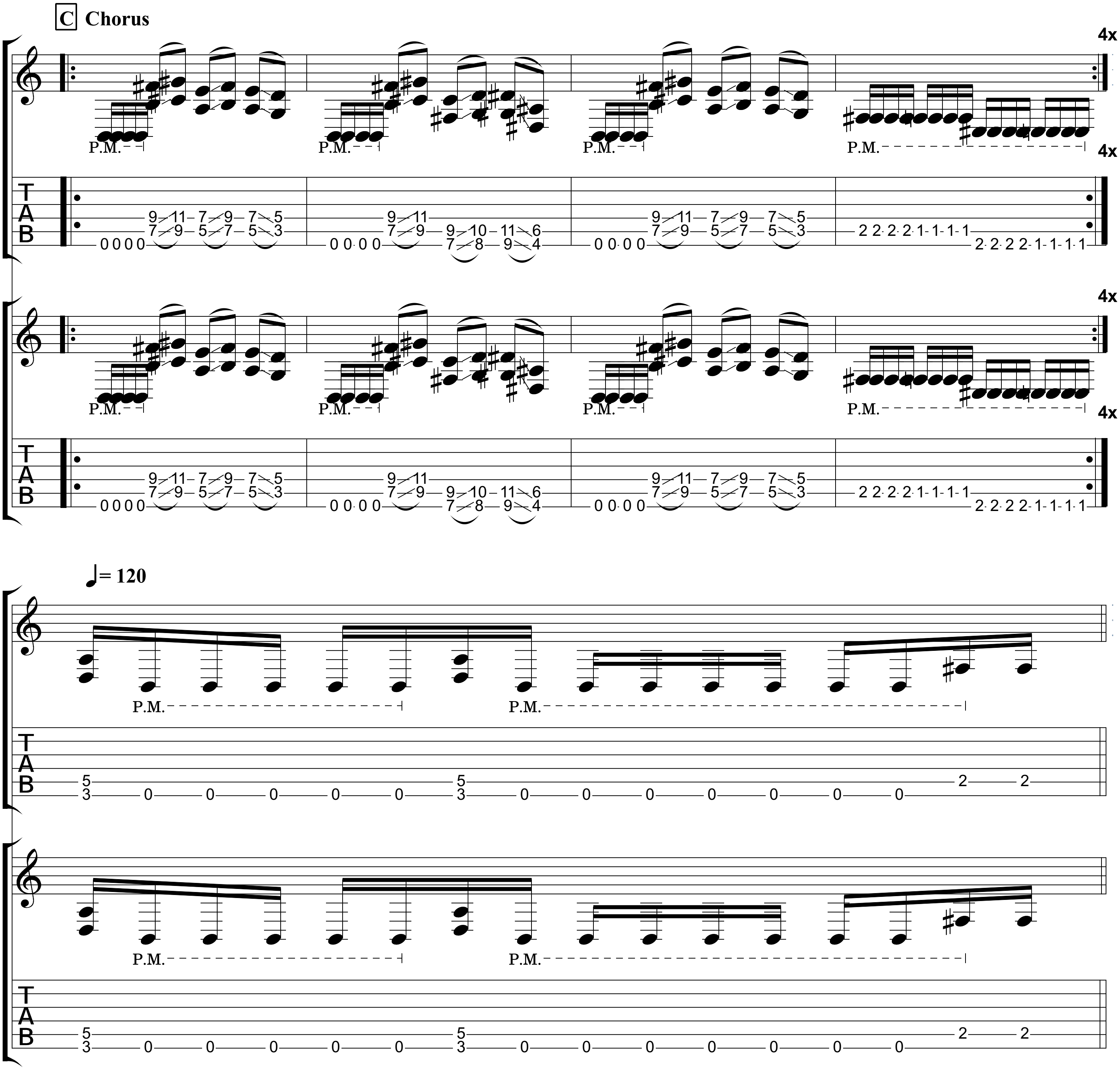
C Chorus
4x
Steer
P.M.
Amott
♩= 120
P.M.

F Bridge

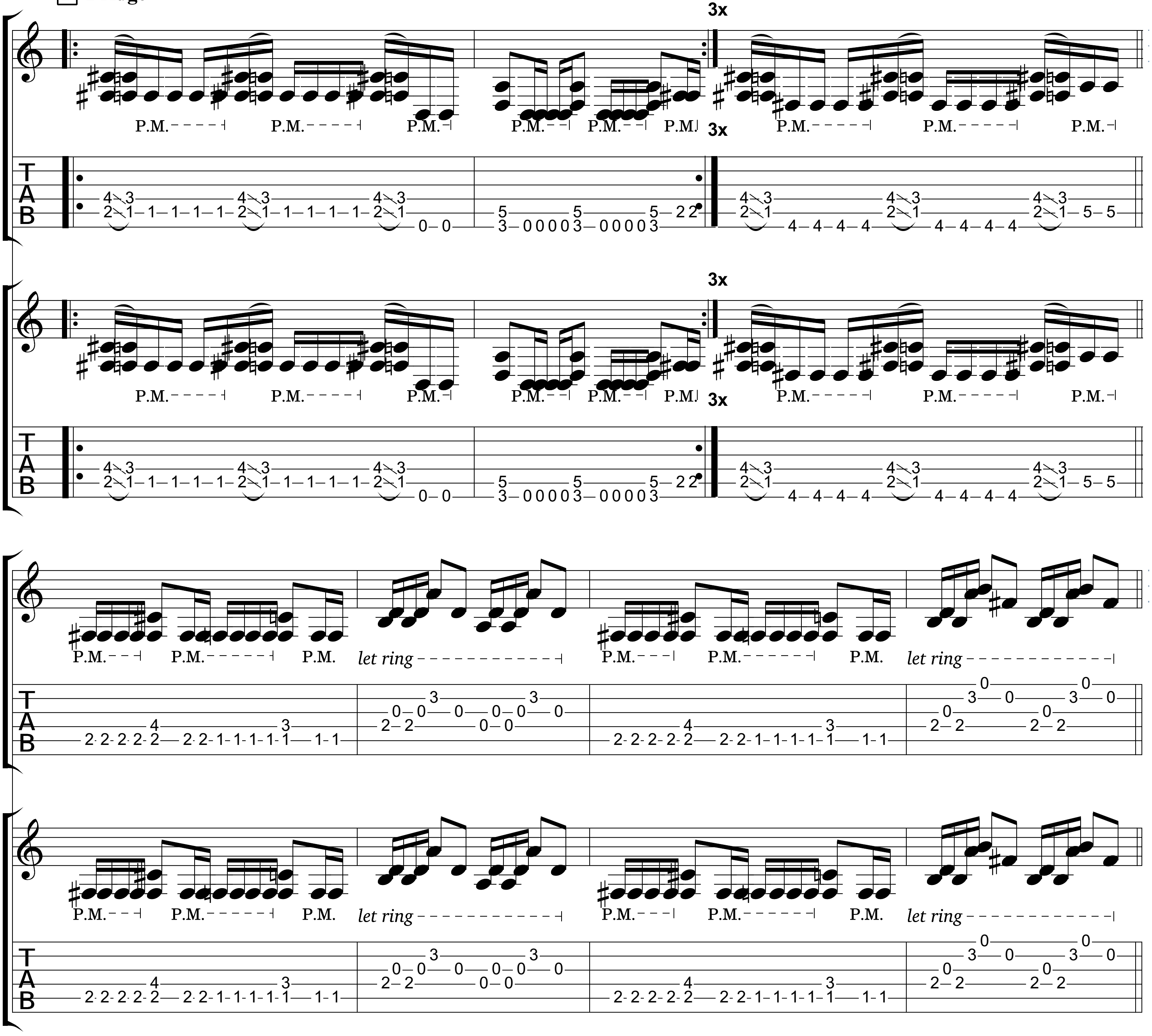

G
Solo
Steer
Amott
P.M.

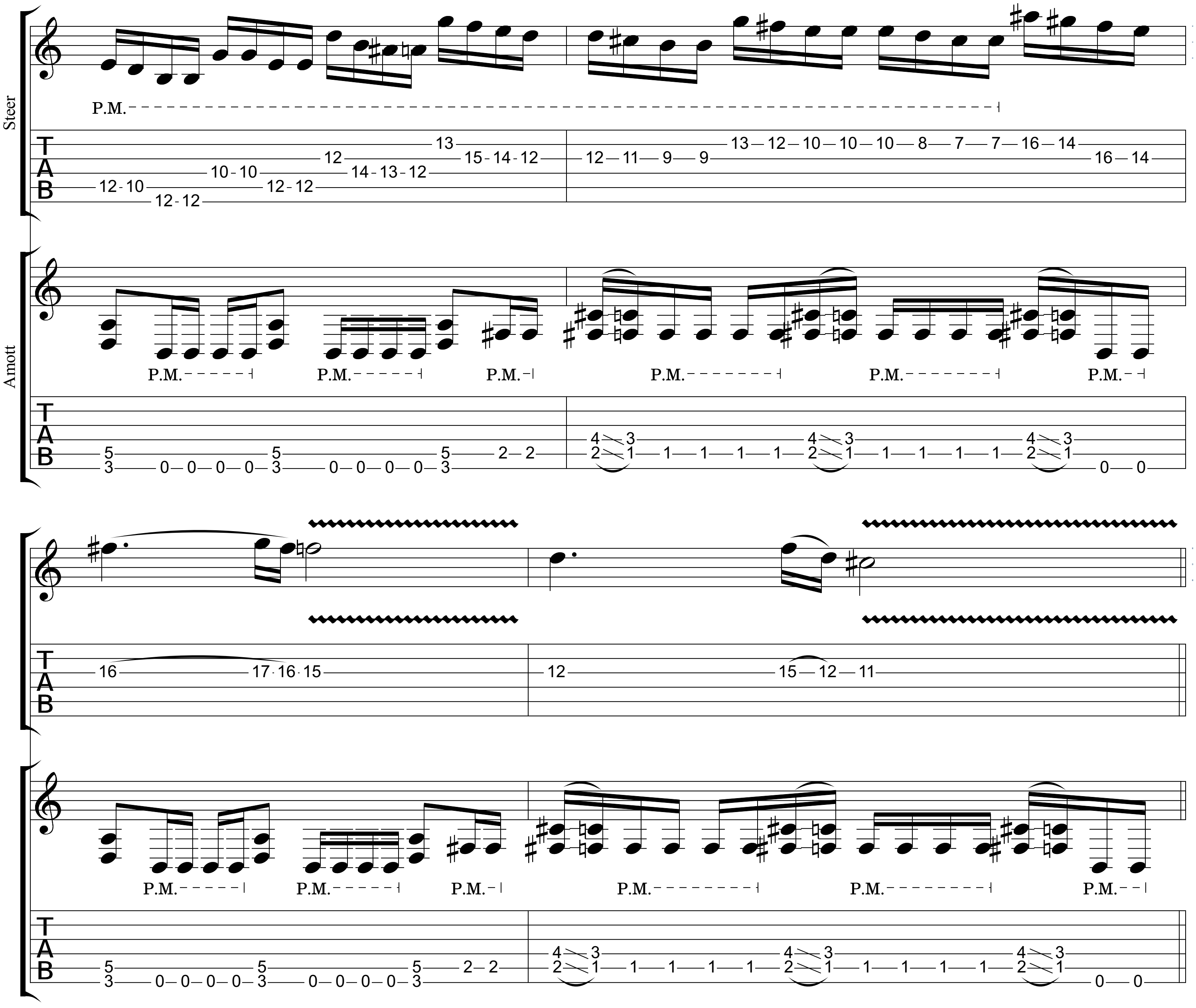
Steer
P.M.
Amott
P.M.
P.M.
P.M.
P.M.
P.M.
P.M.
P.M.
P.M.
P.M.
P.M.
P.M.
P.M.

H Outro

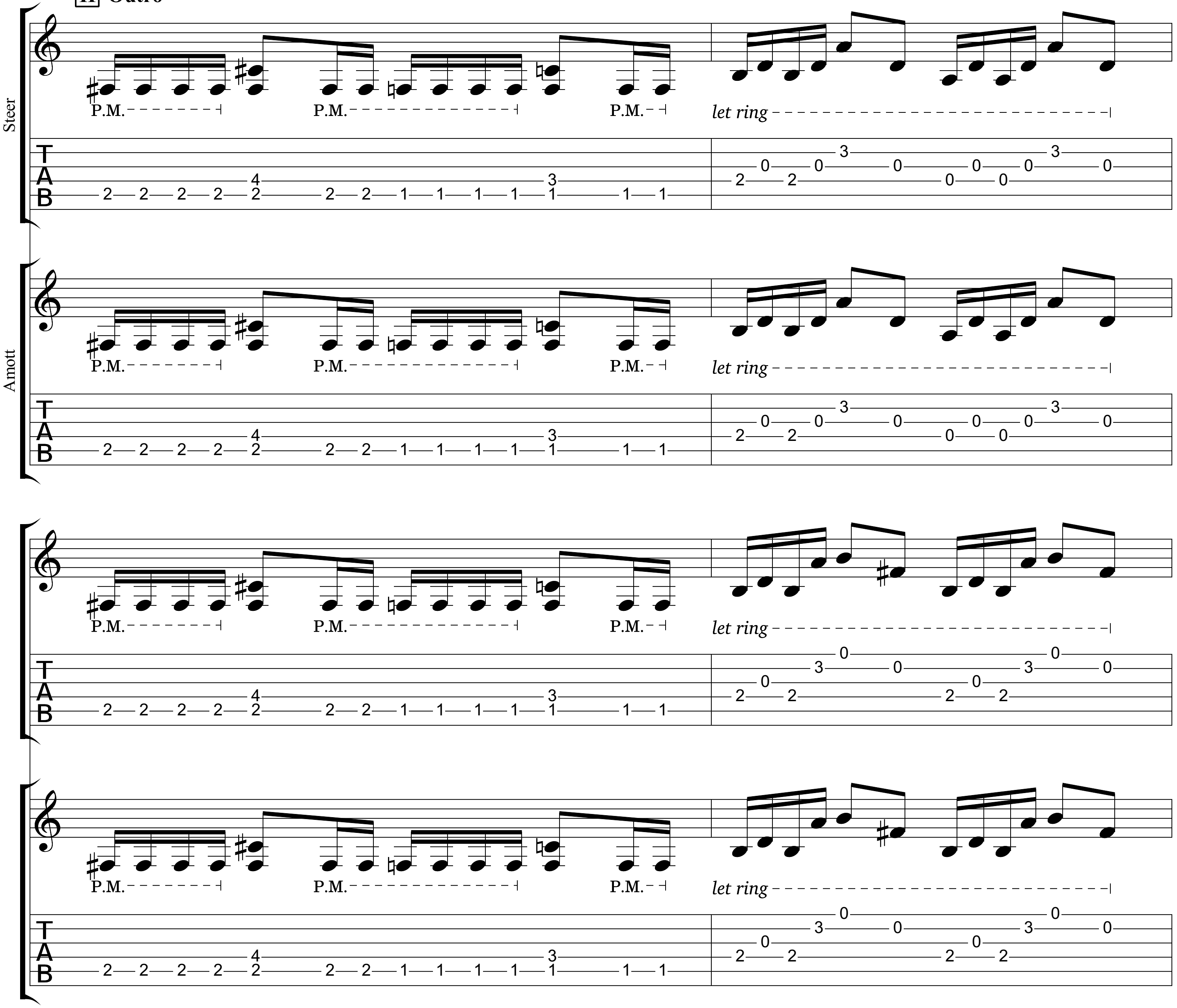

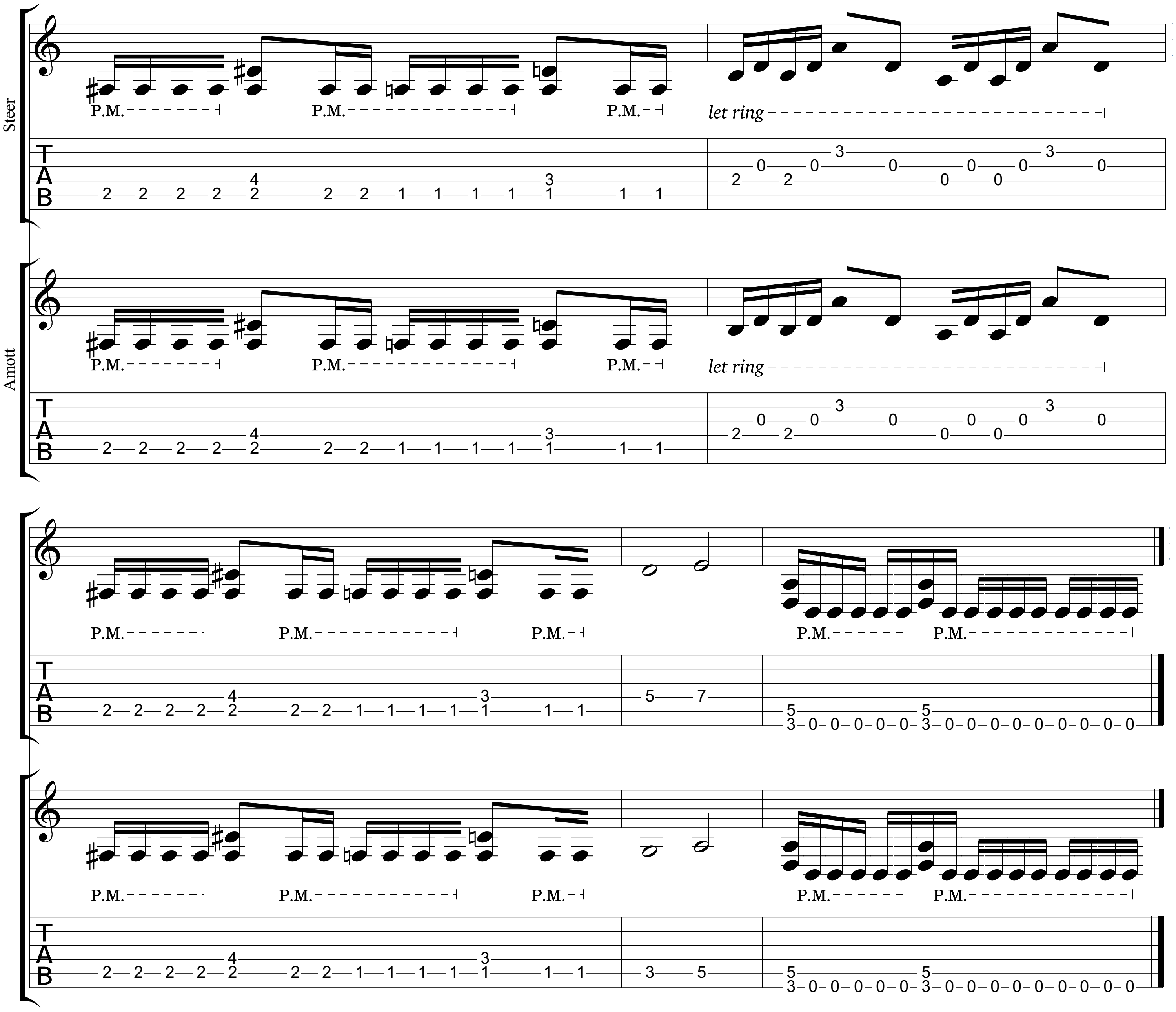
Steer
P.M.
P.M.
P.M.
let ring
T
A
B
Amott
P.M.
P.M.
P.M.
let ring
T
A
B

Blind Bleeding The Blind

Music by Bill Steer

Bill Steer
Baritone
① = B ④ = A
② = Gb ⑤ = E
③ = D ⑥ = B

Michael Amott
Baritone
① = B ④ = A
② = Gb ⑤ = E
③ = D ⑥ = B

♩ = 200

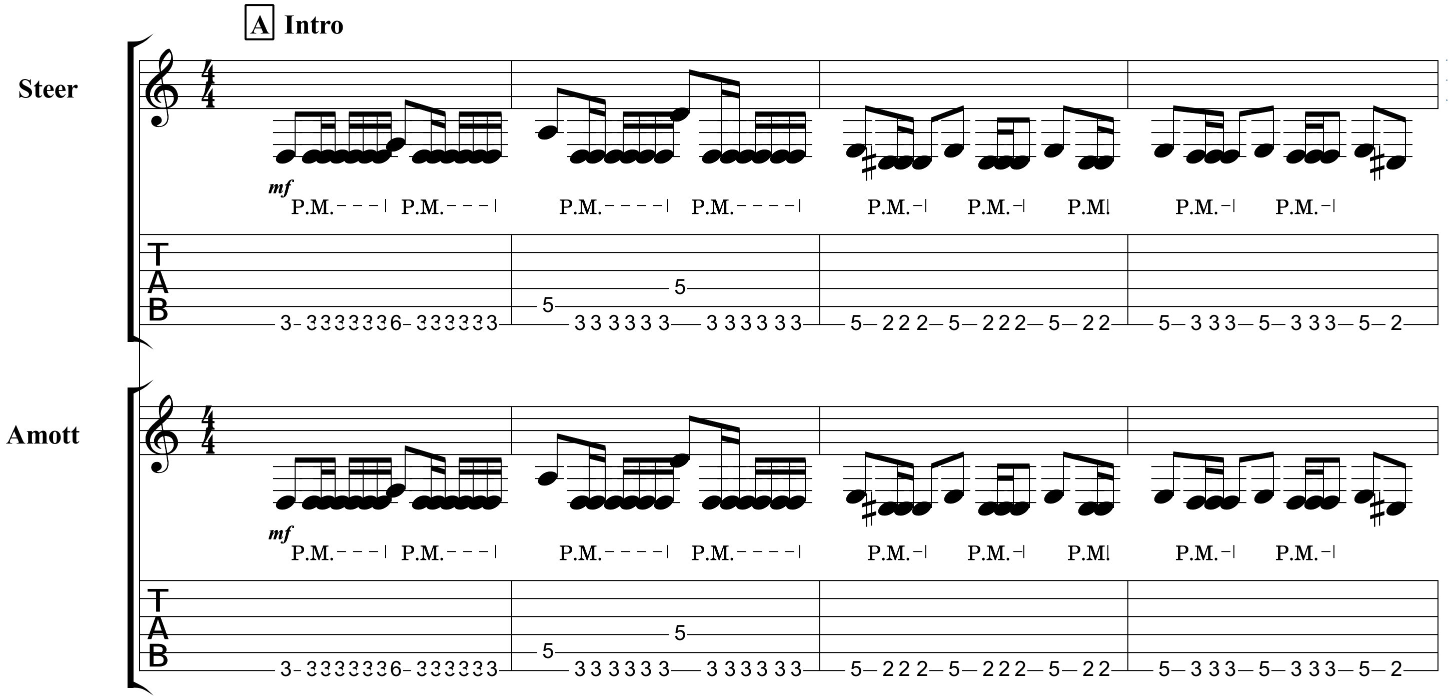

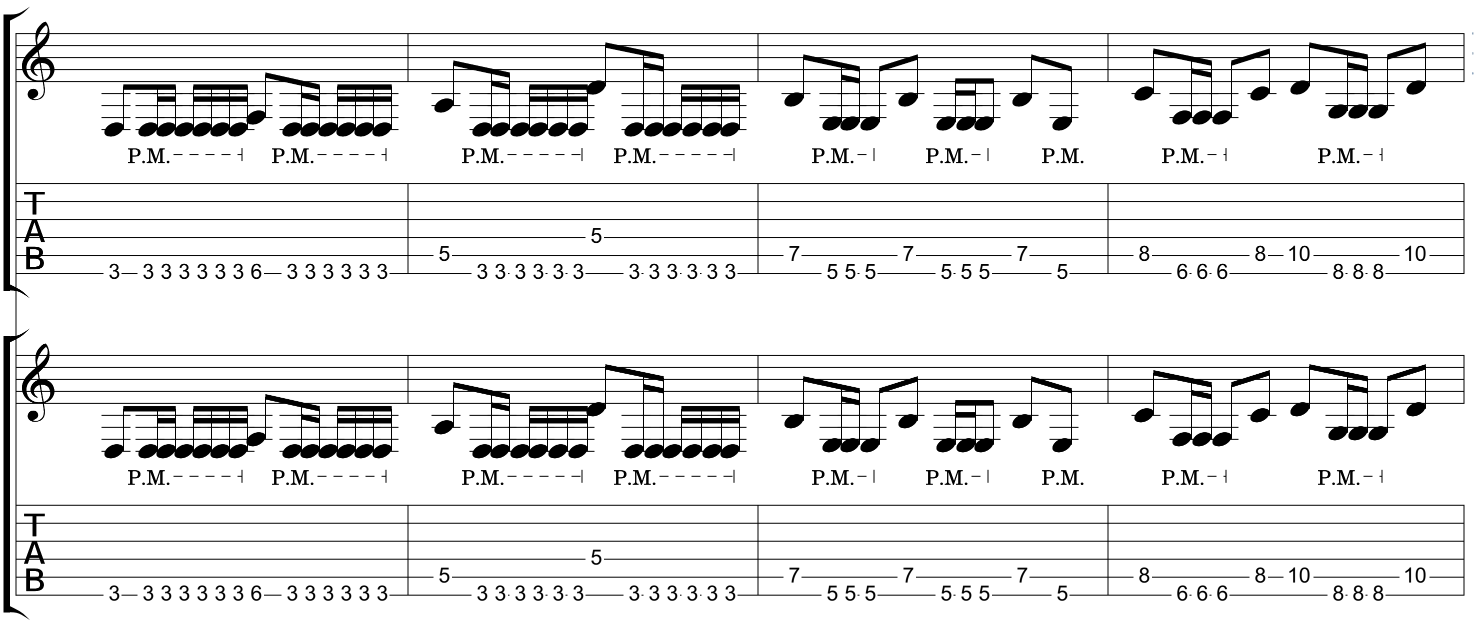

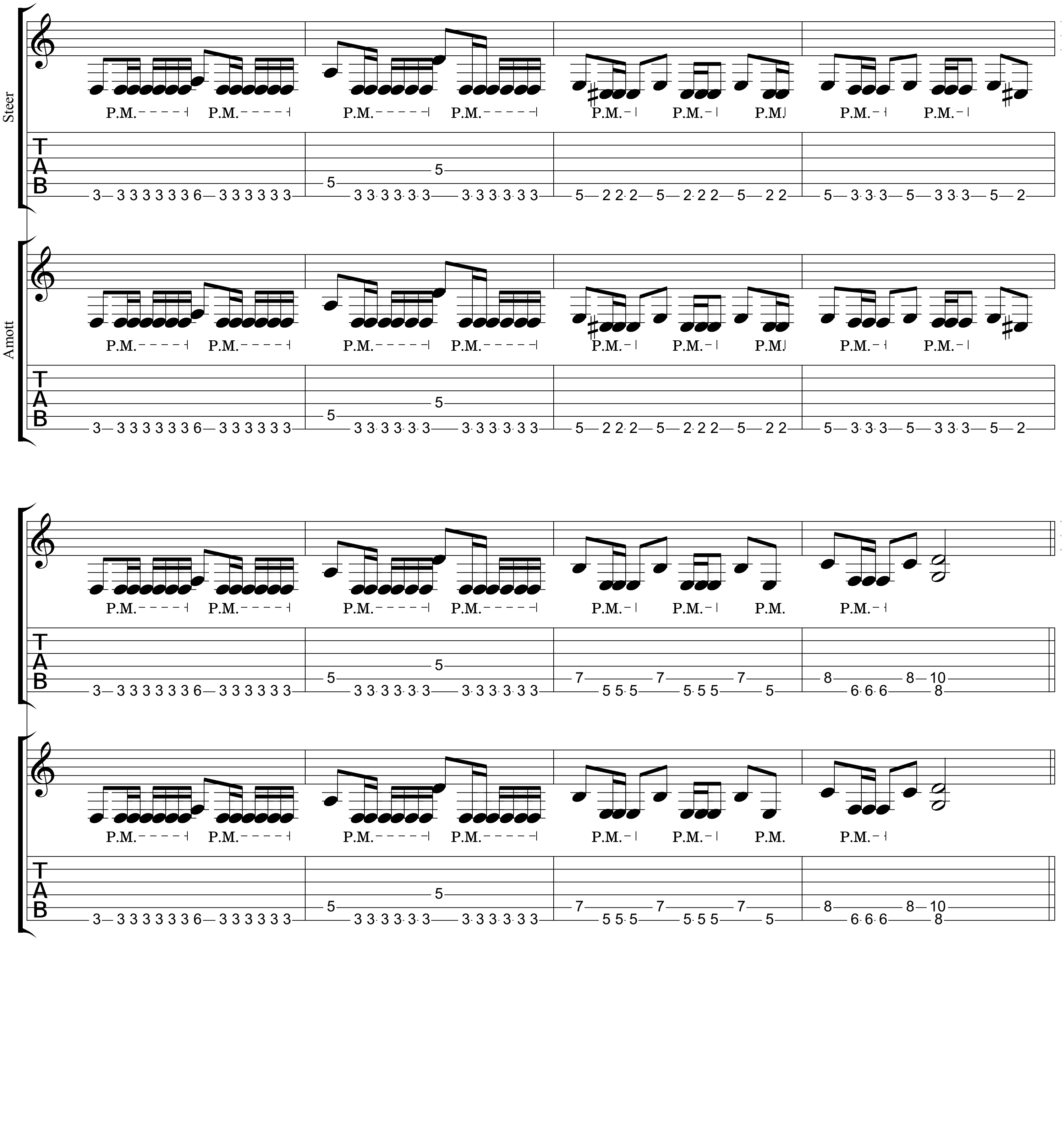
Steer
Amott
P.M.
T
A
B

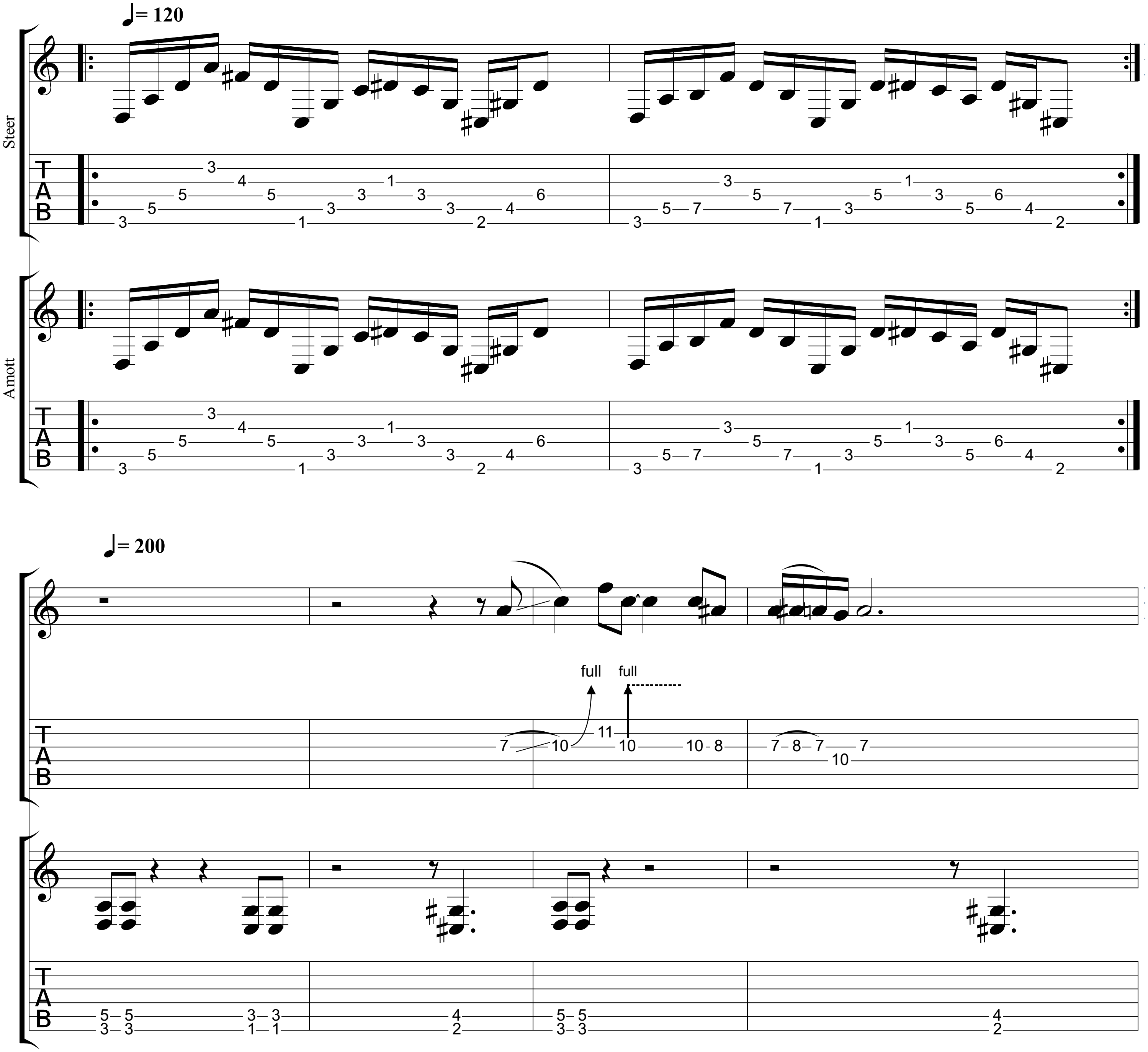
= 120
Steer
Amott
= 200
full
full

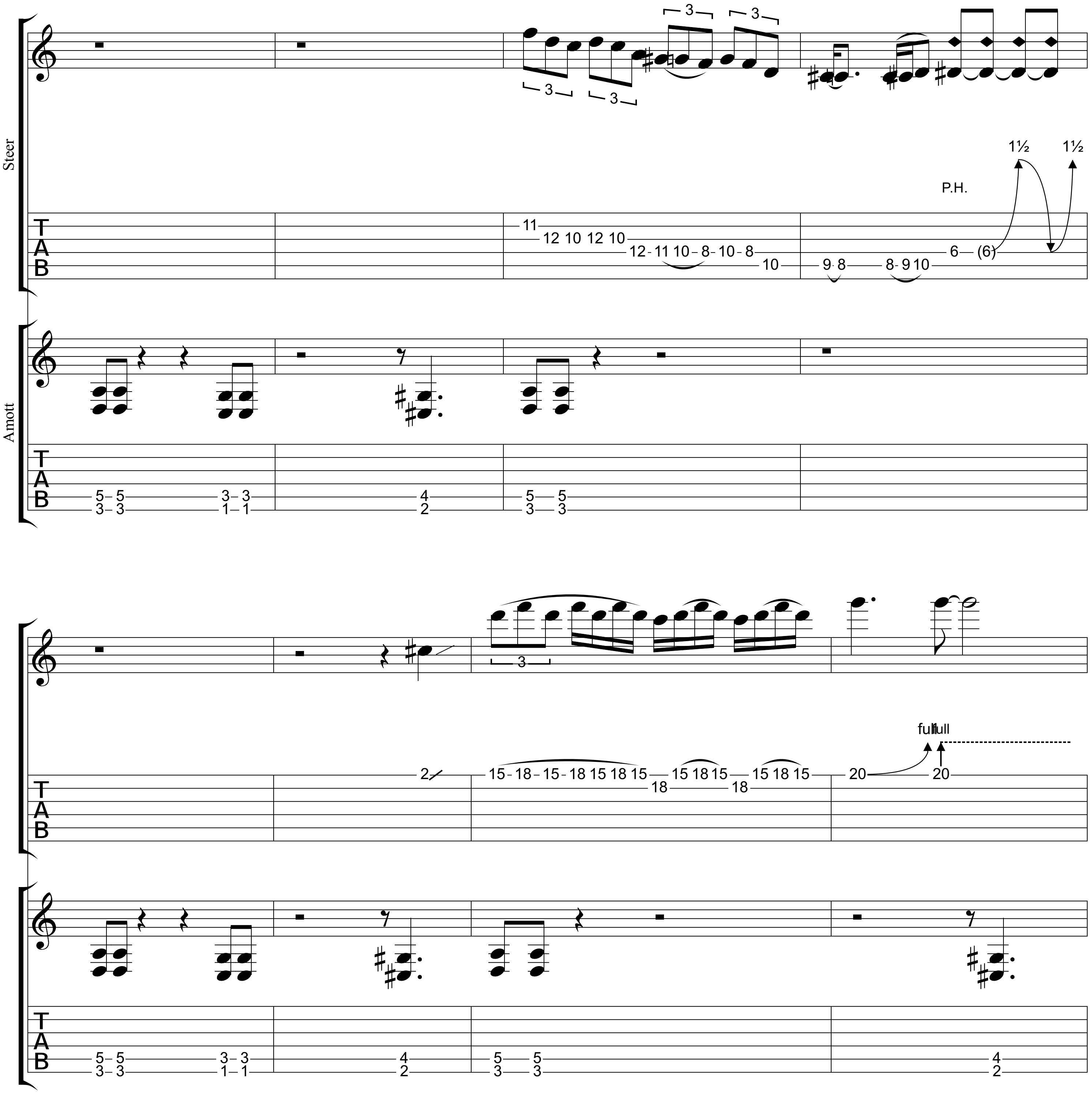
Steer
Amott
P.H.
1½
1½
full
full

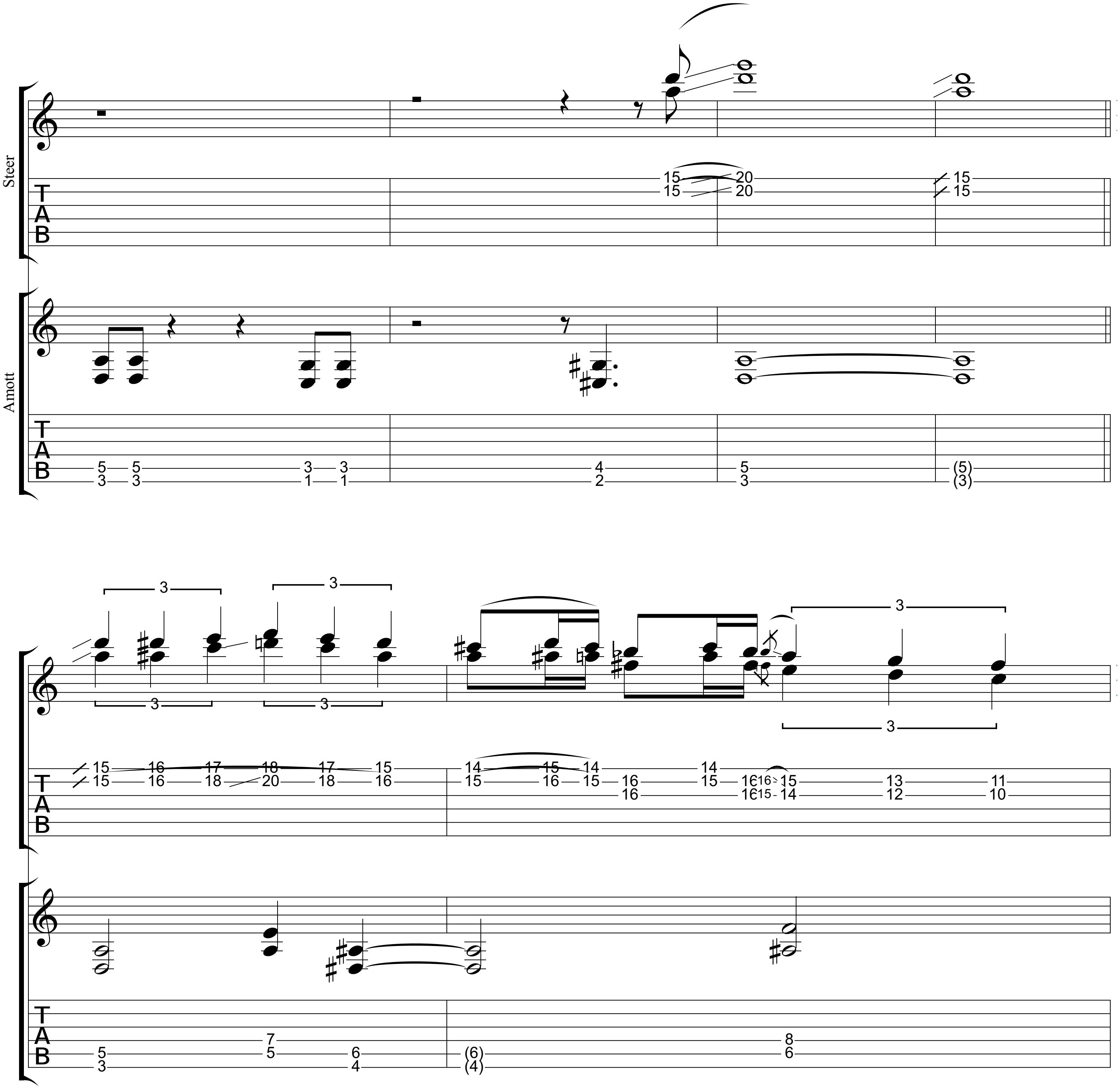
Steer
Amott

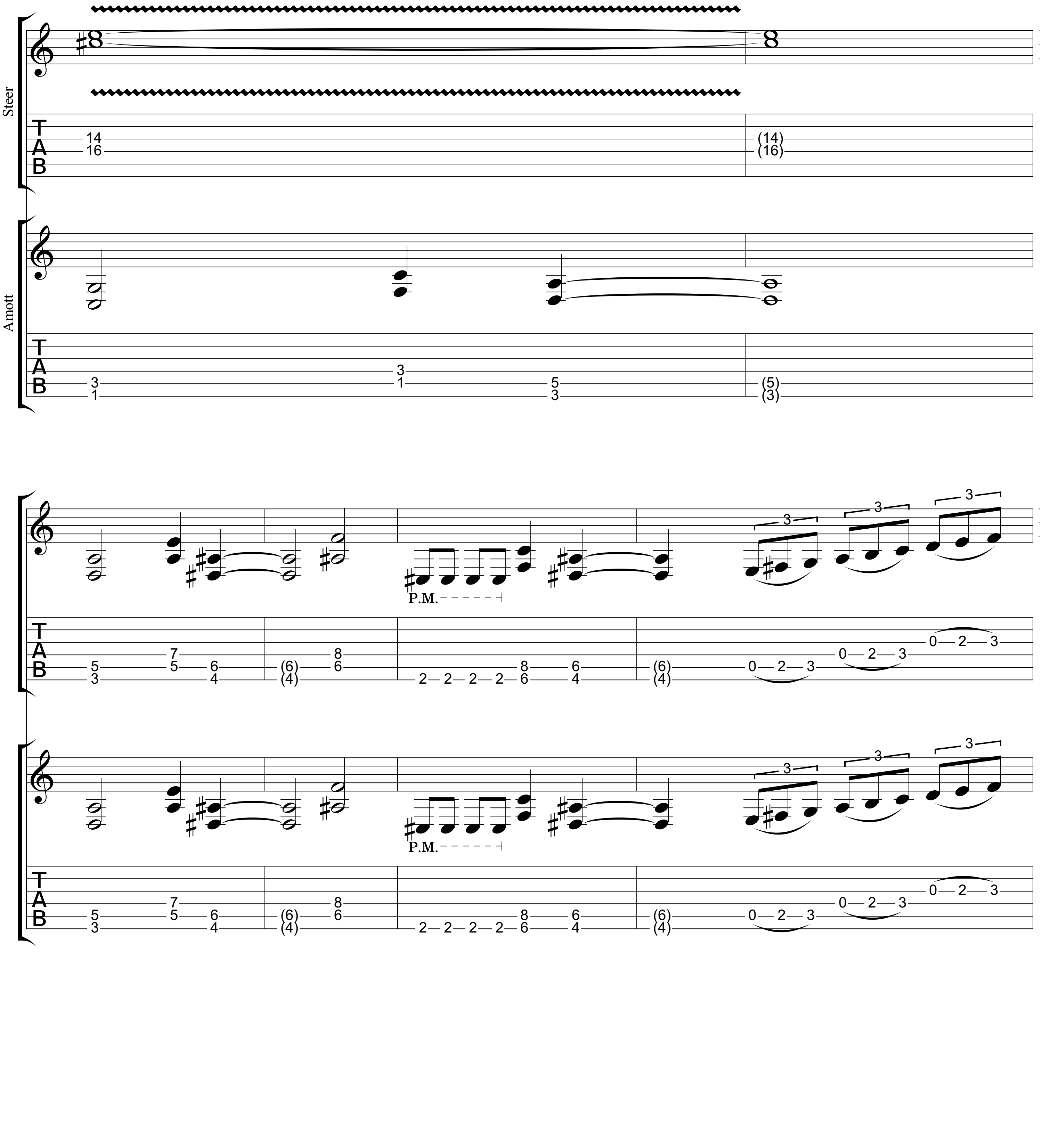
Steer
Amott
P.M.
P.M.

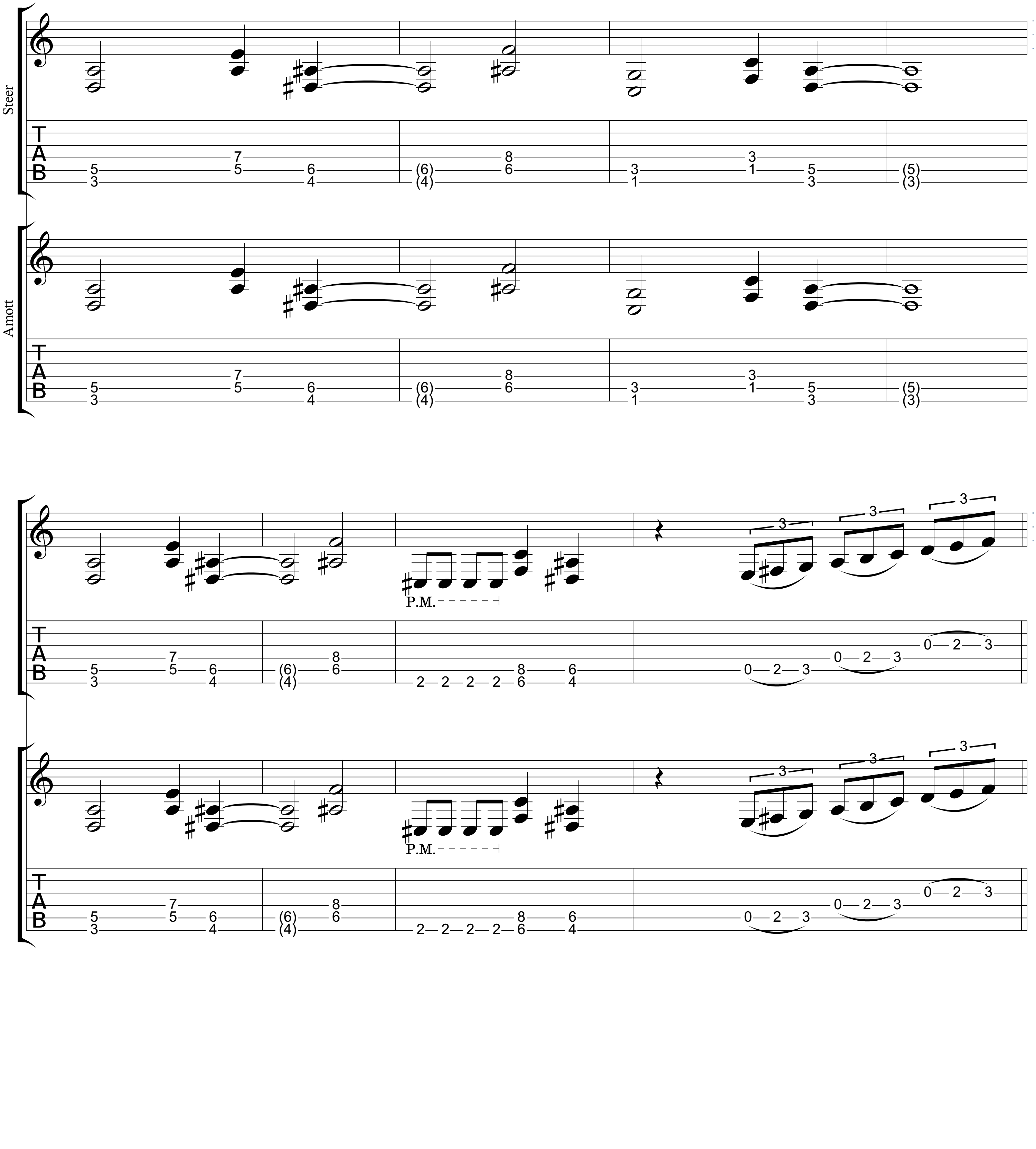
Steer
Amott
P.M.

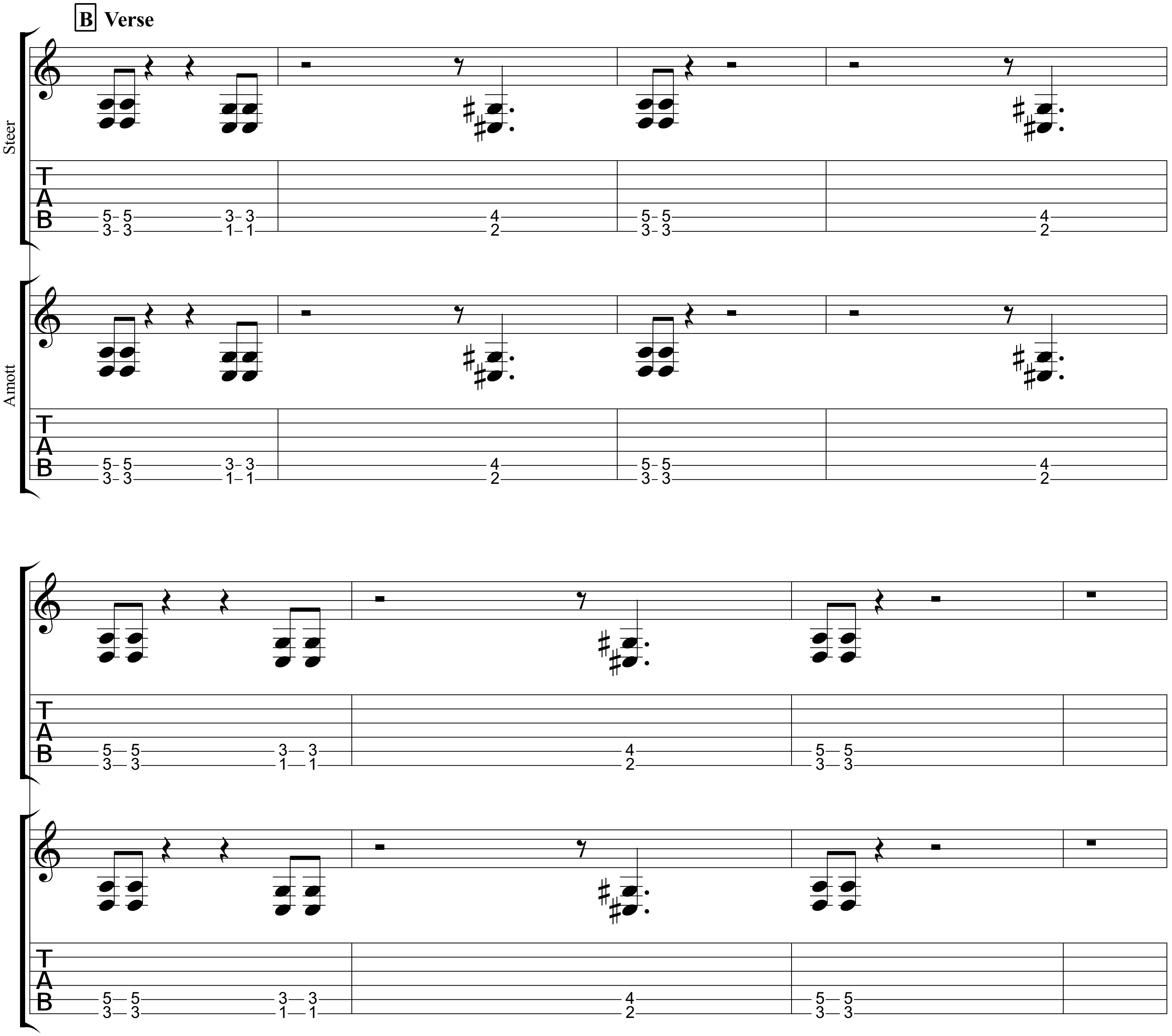
B Verse
Steer
Amott
T
A
B

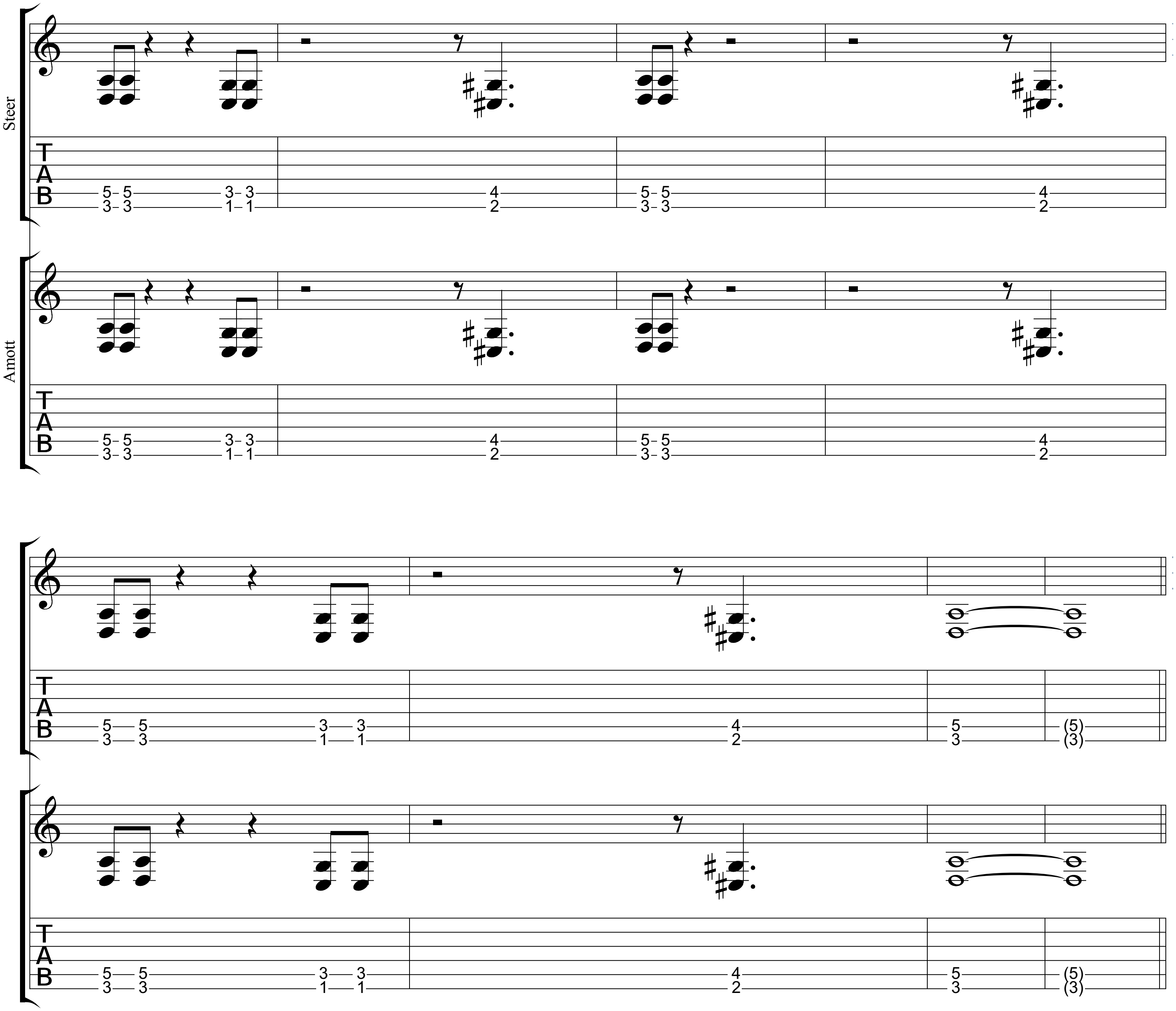
Steer
Amott

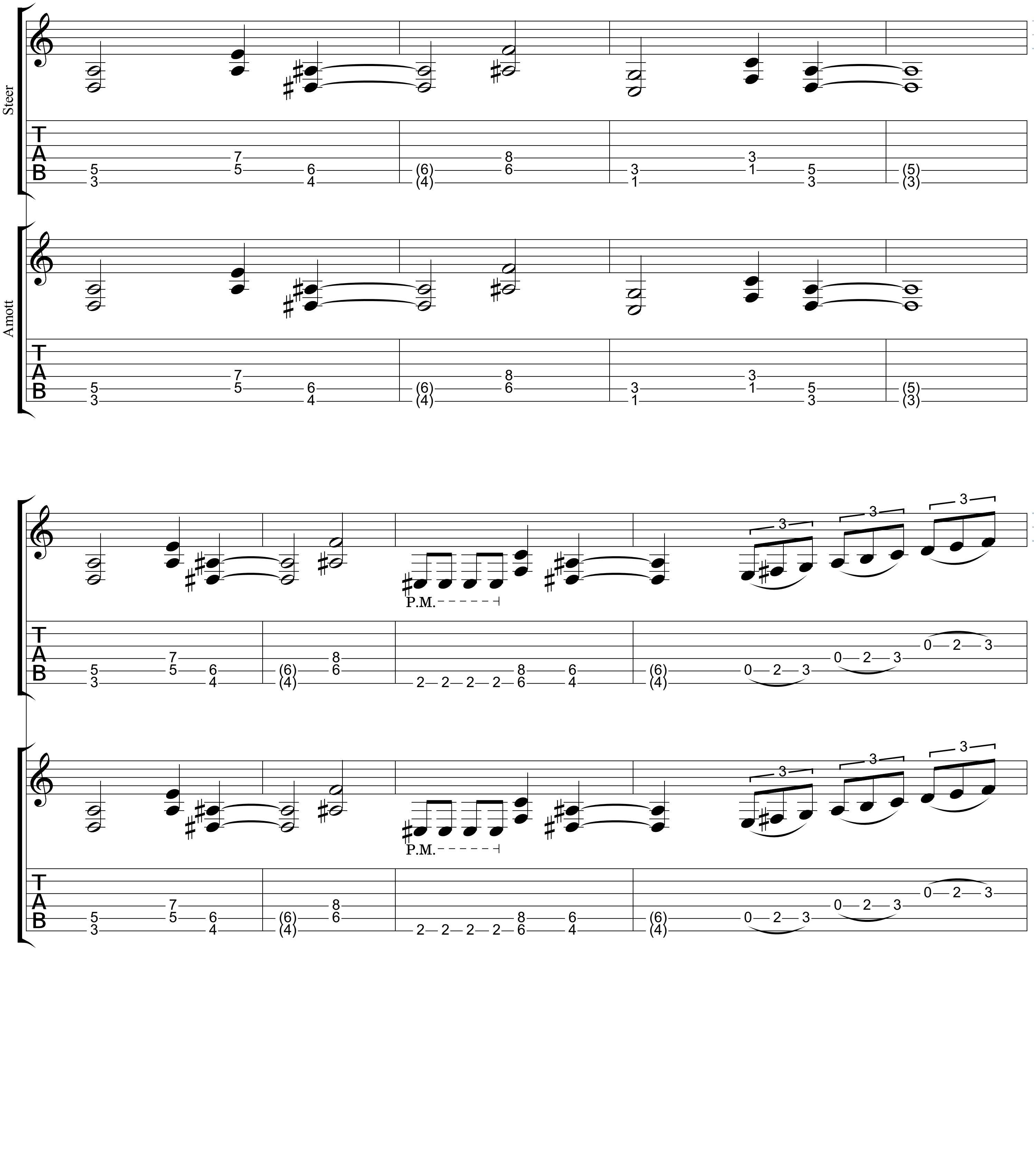
Steer
Amott
P.M.
P.M.

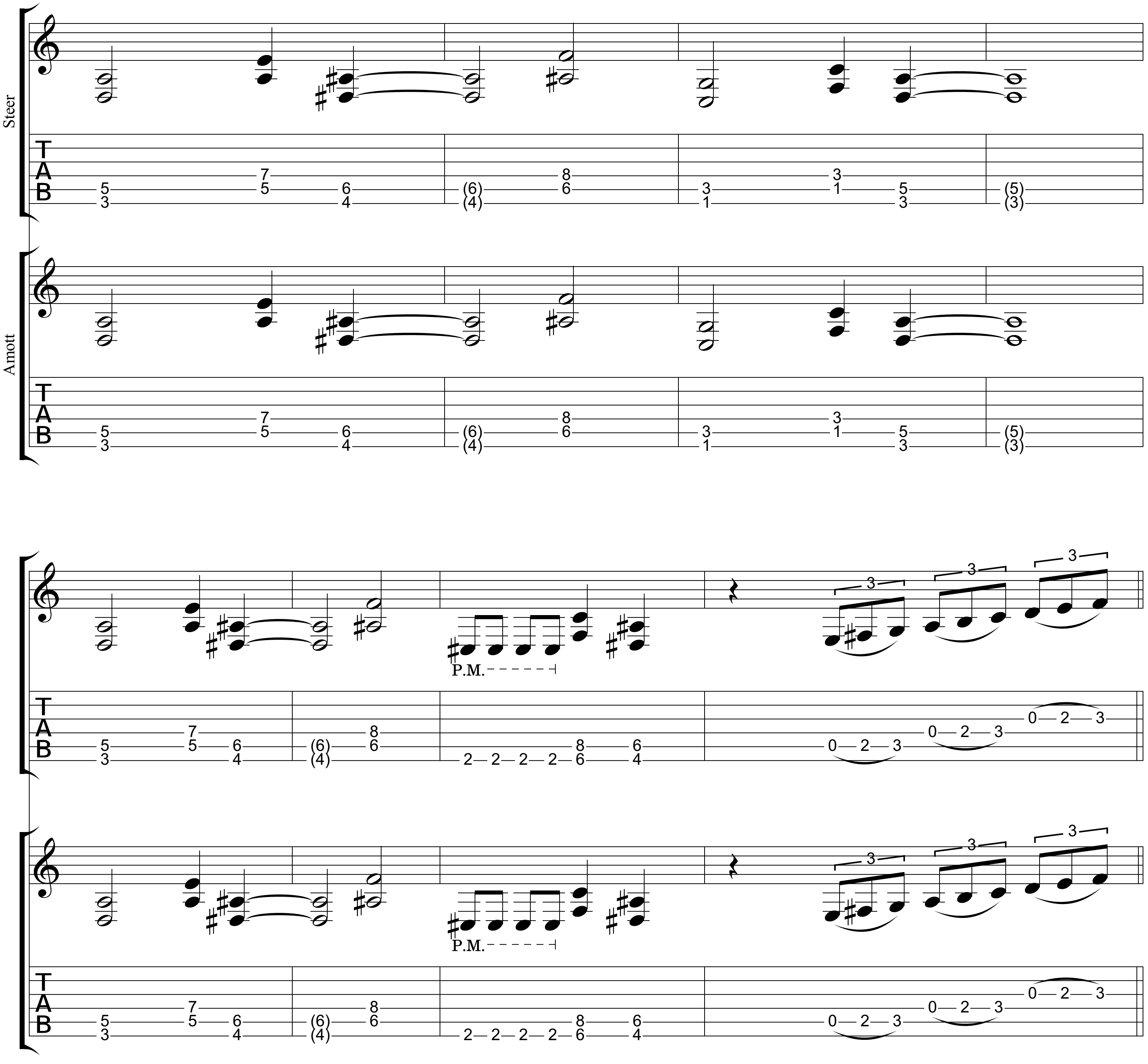
Steer
Amott
P.M.

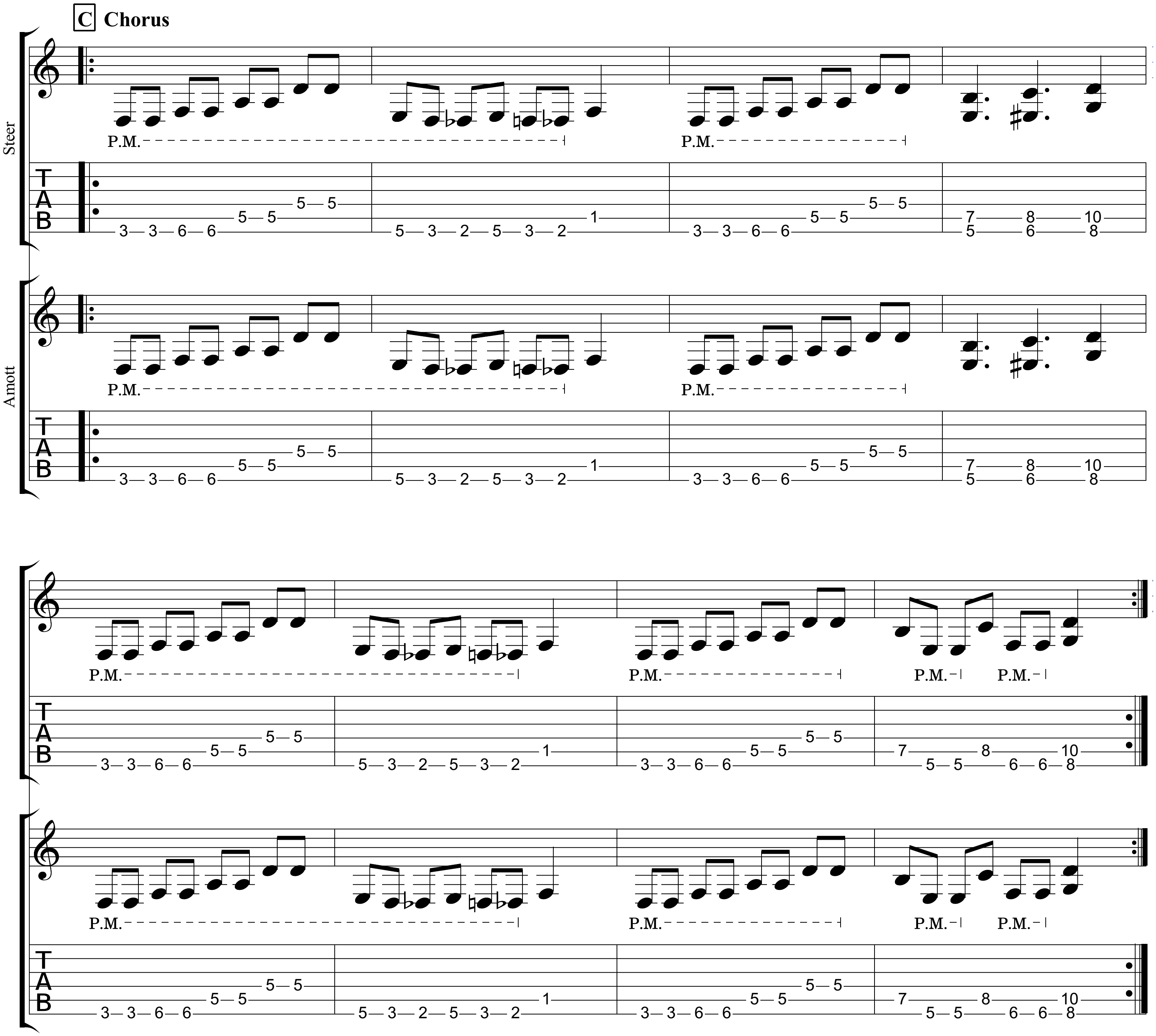
C Chorus
Steer
Amott
P.M.
TAB

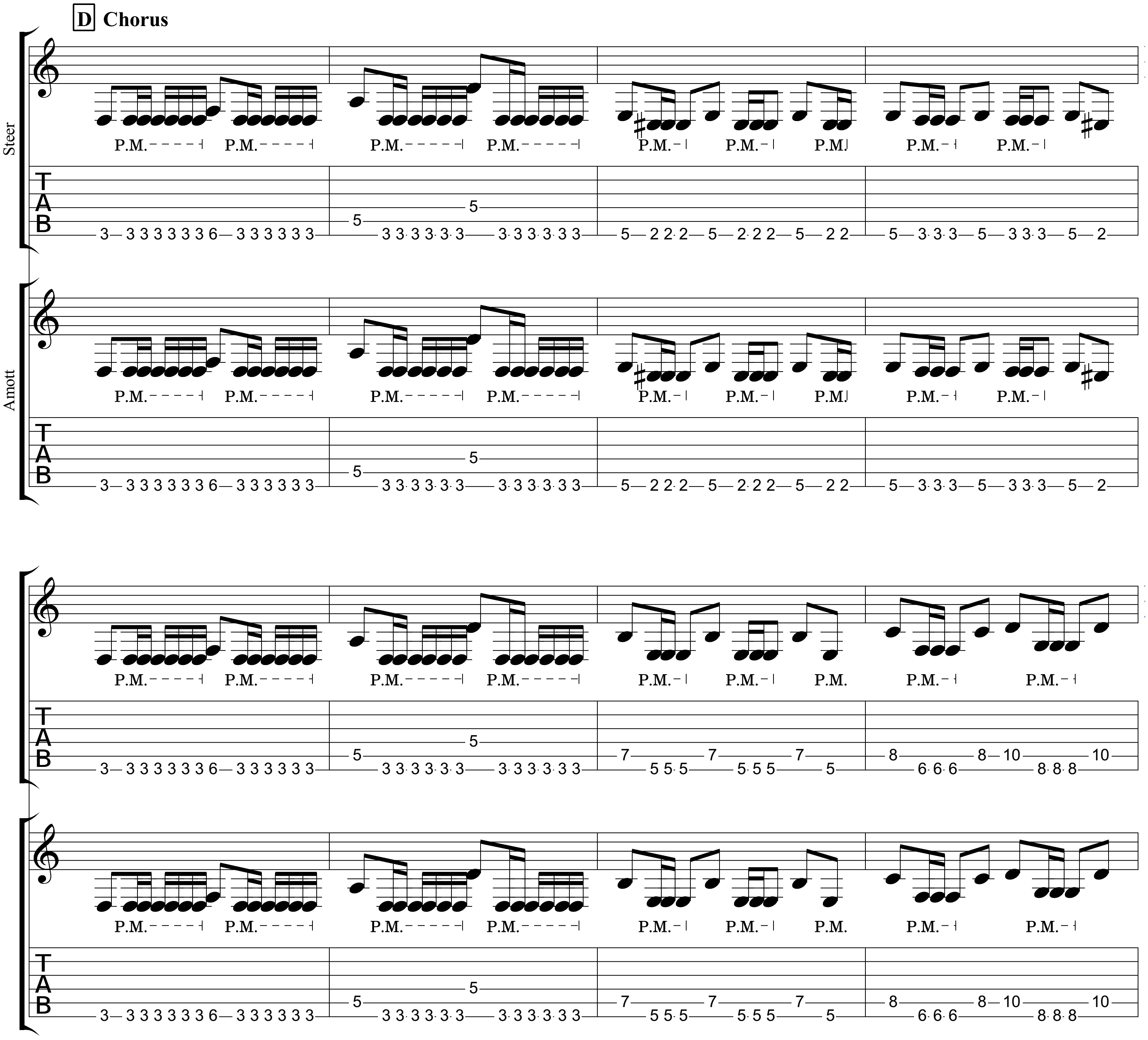
D
Chorus
Steer
Amott
P.M.
TAB

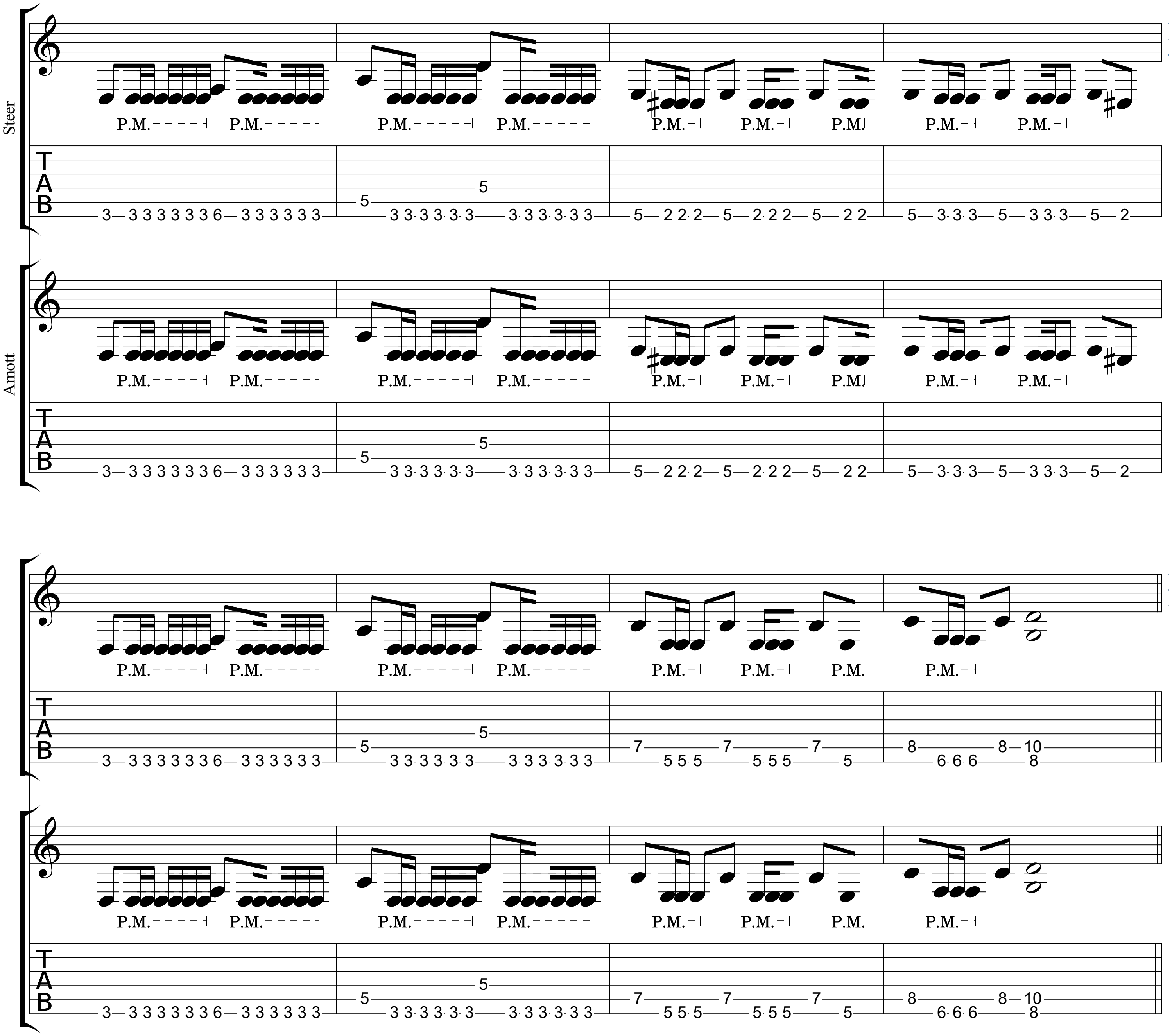
Steer
Amott
P.M.
T
A
B

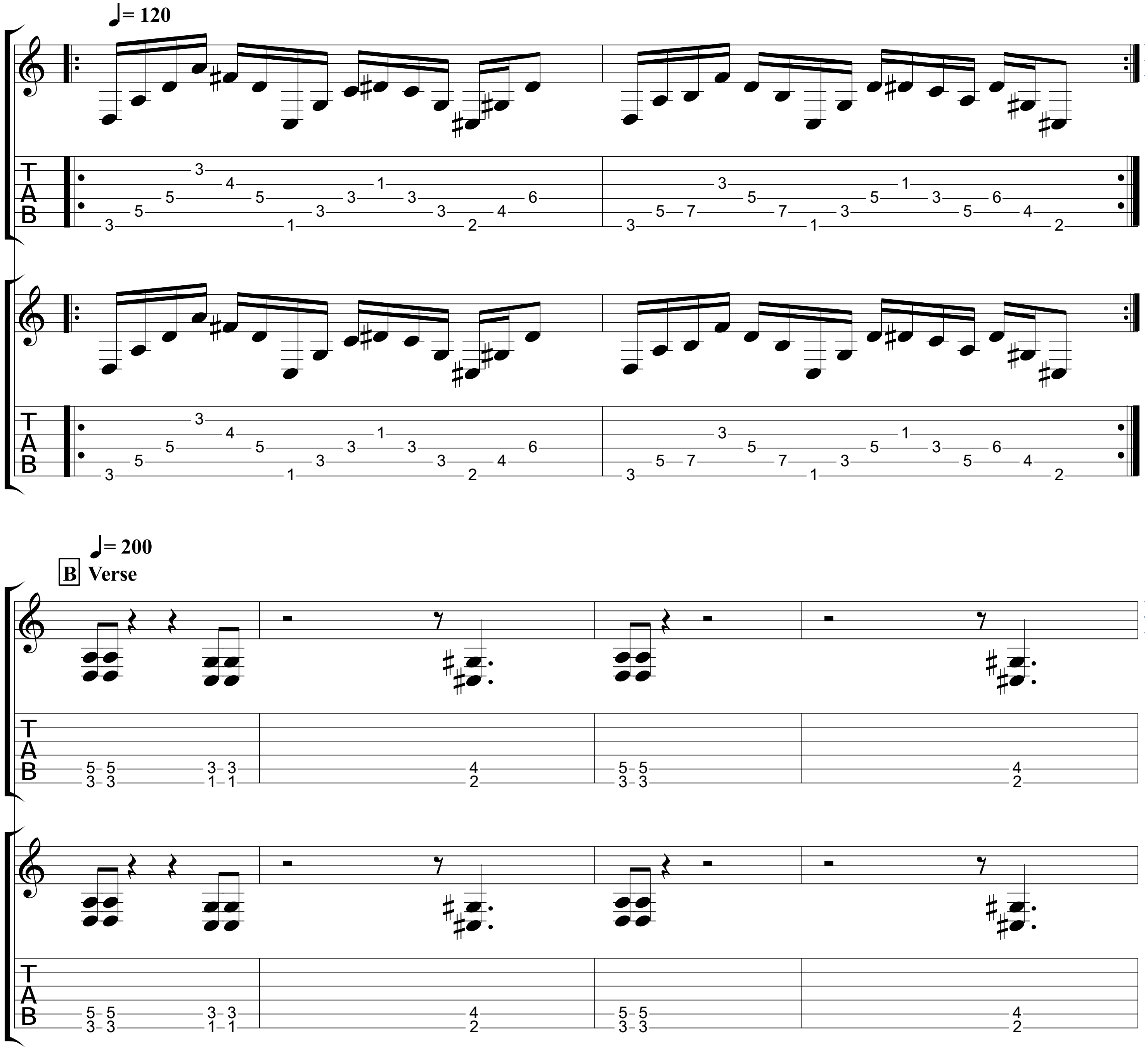
♩= 120
Steer
Amott
♩= 200
B
Verse

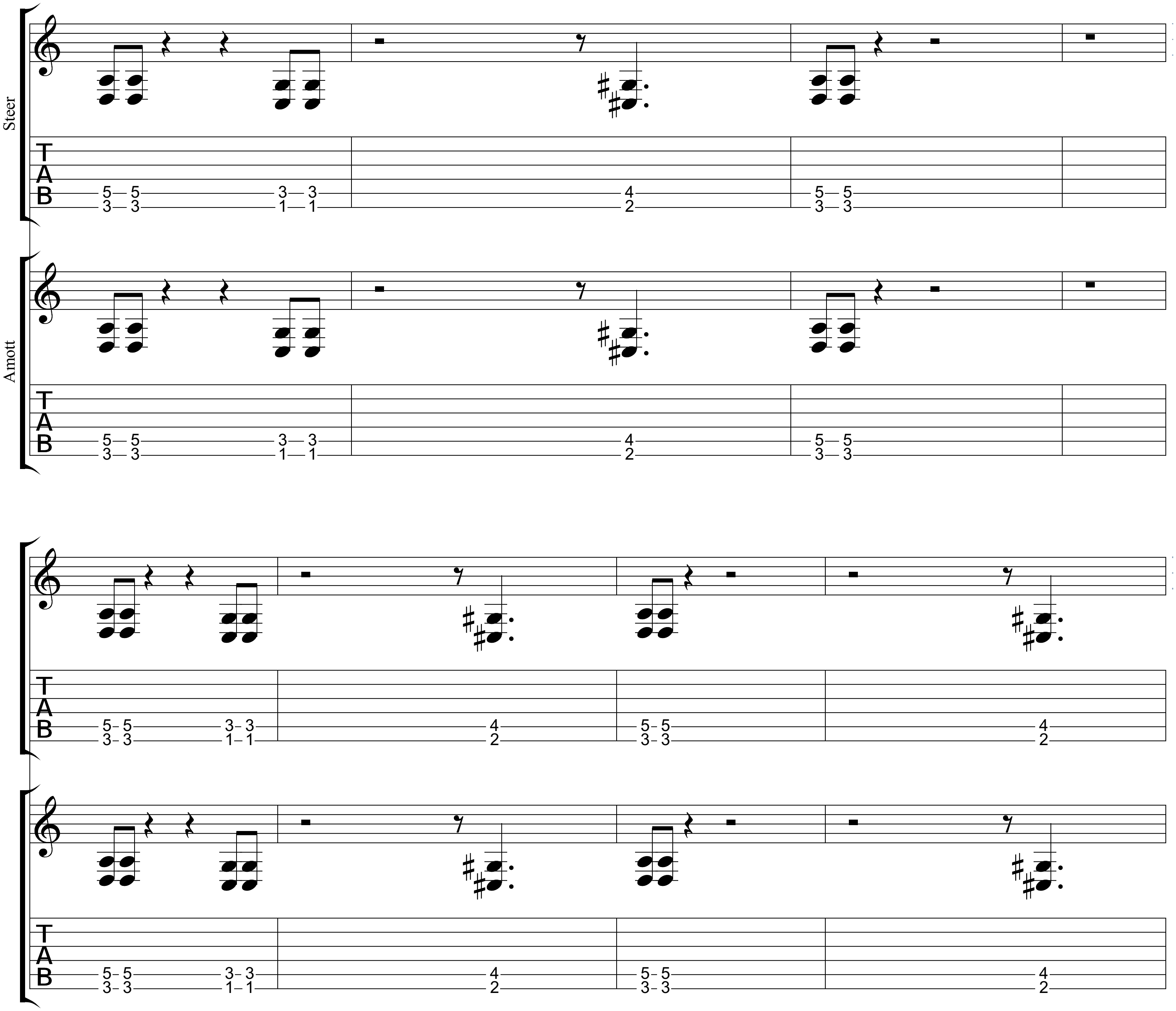
Steer
Amott

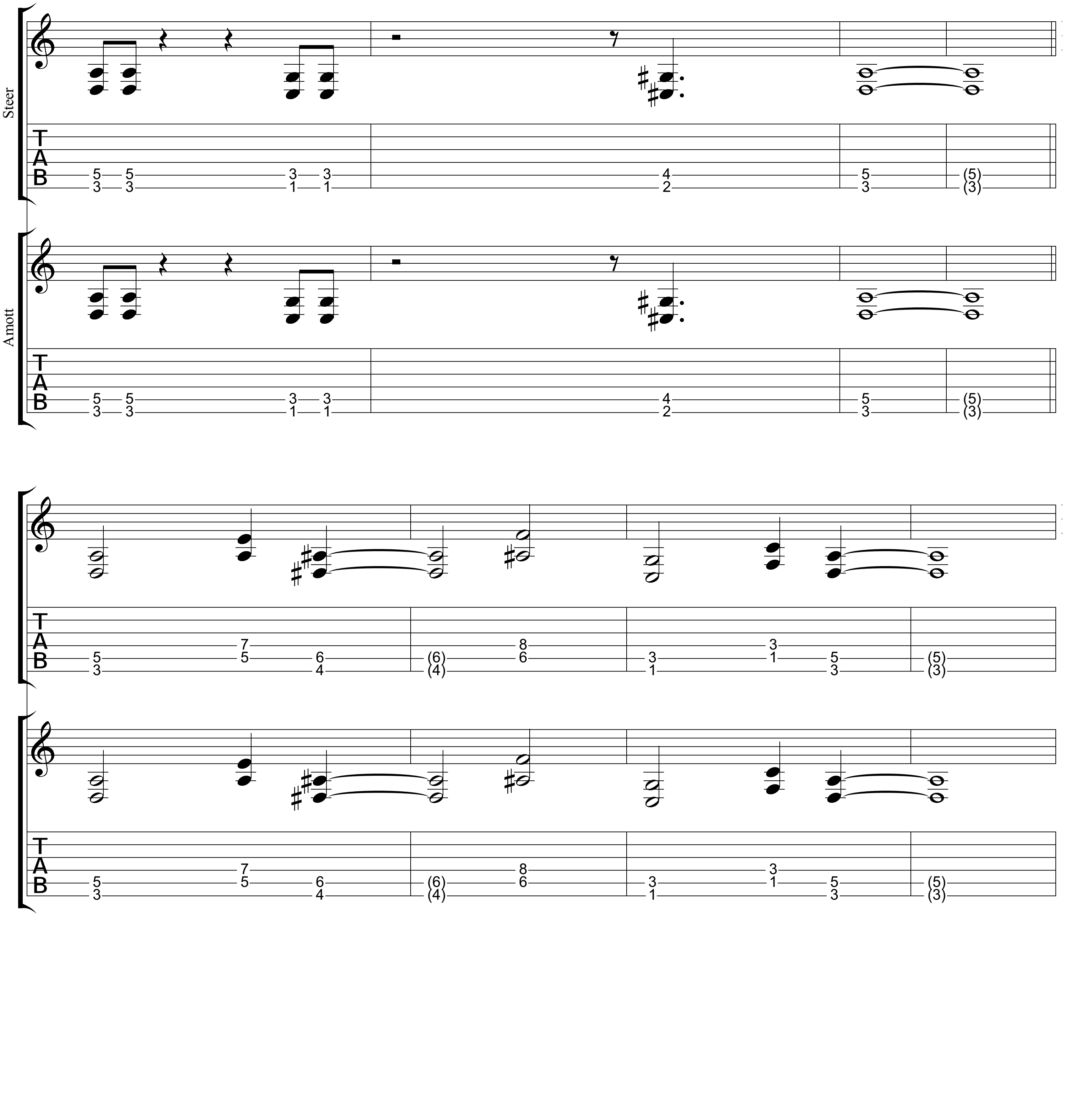
Steer
Amott

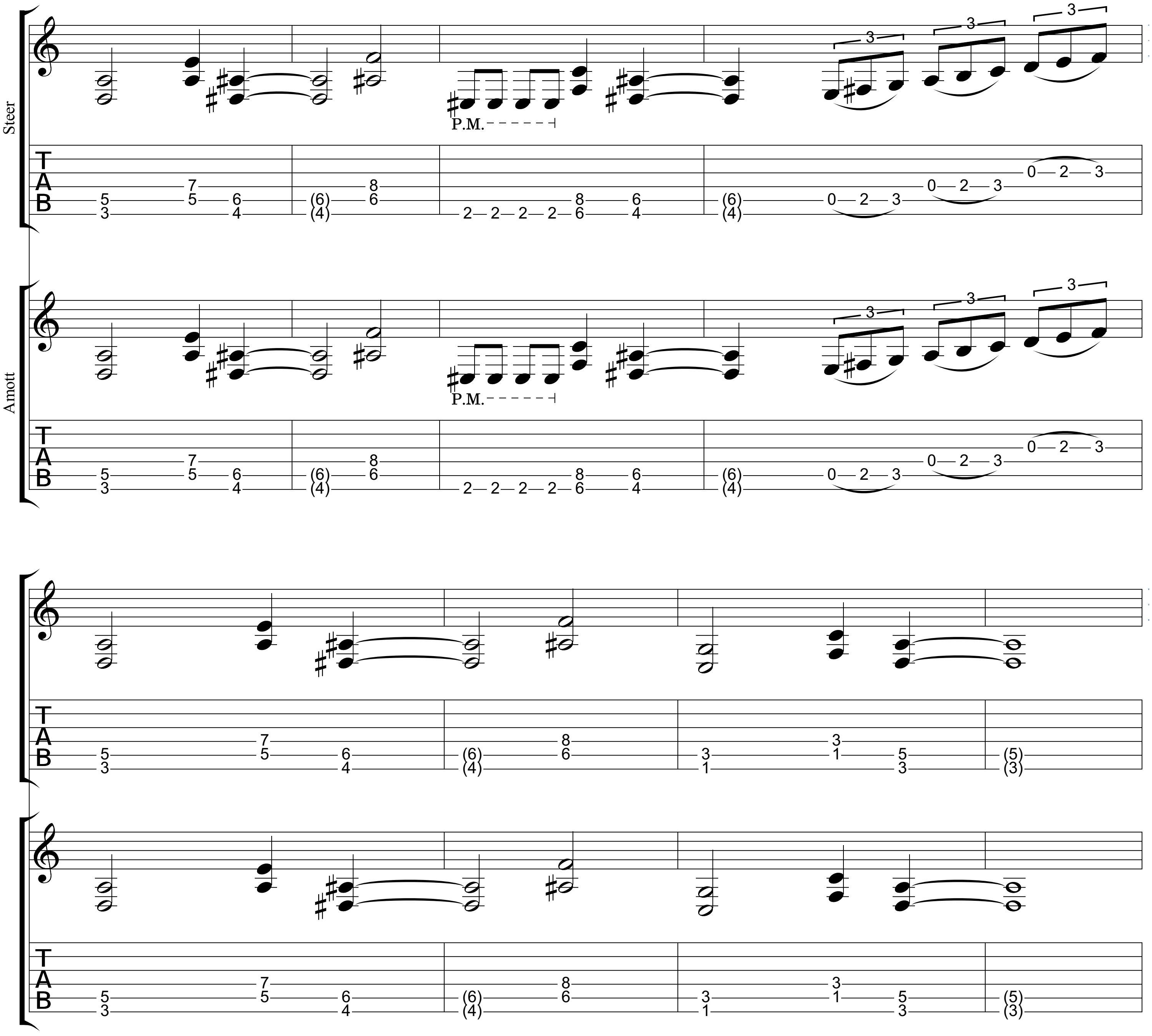
Steer
Amott
P.M.
T
A
B

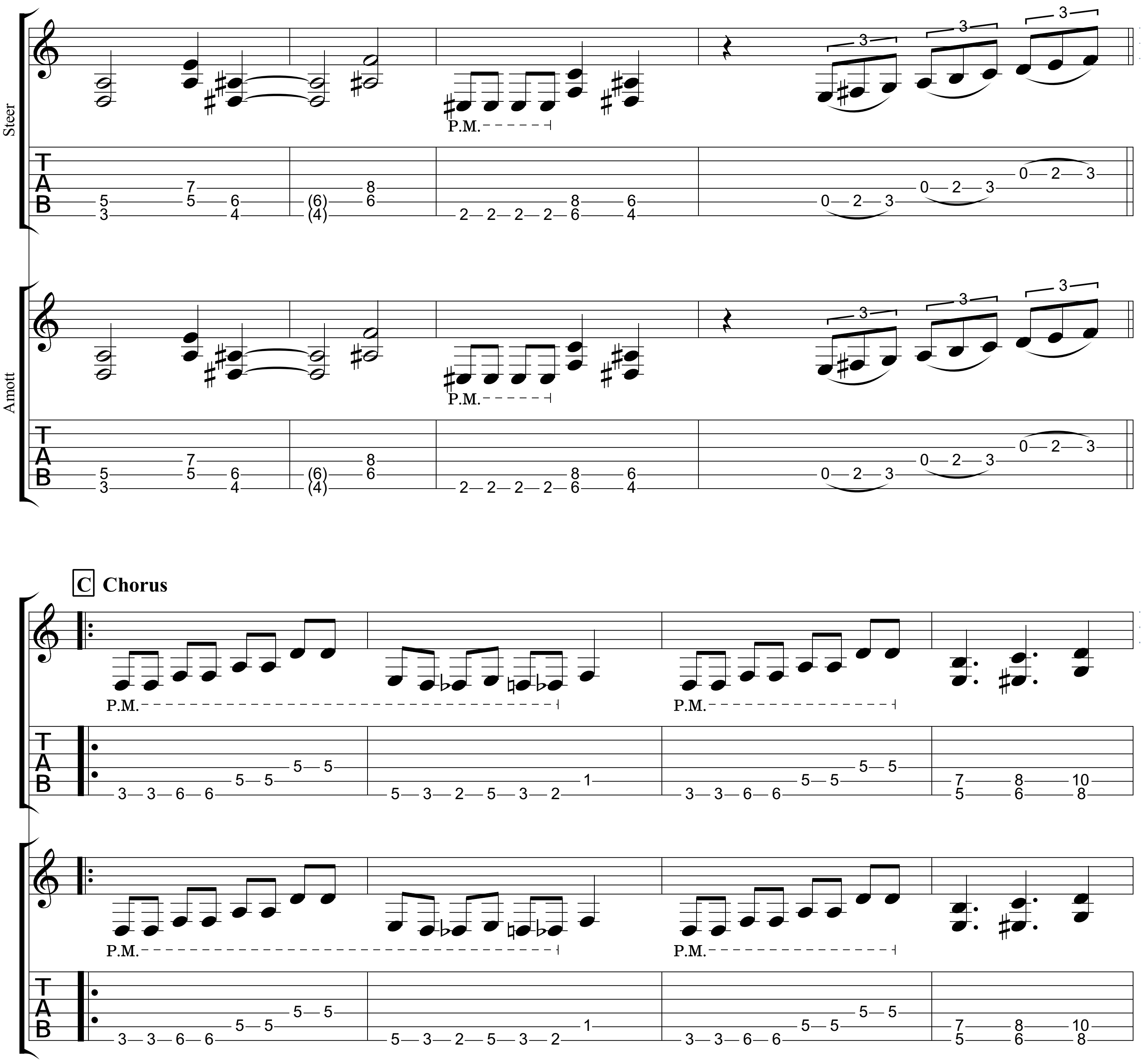
Steer
Amott
P.M.
C Chorus
TAB

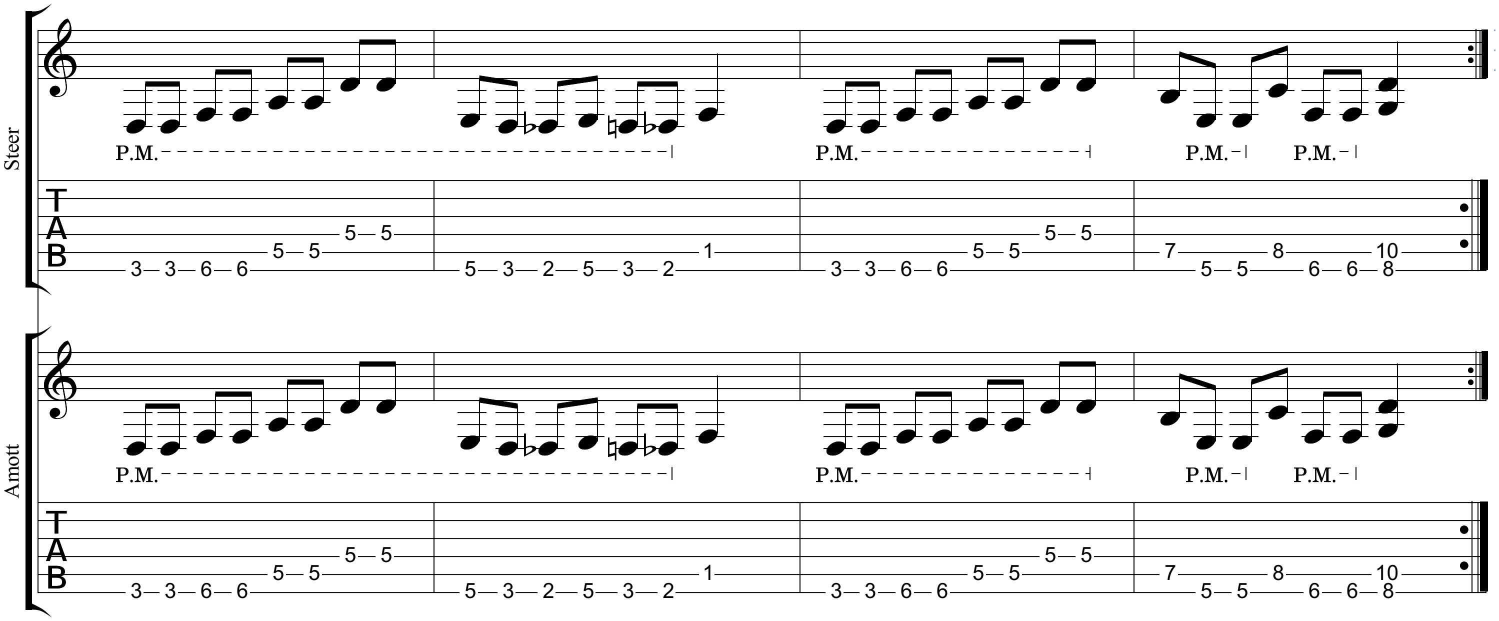

D Chorus

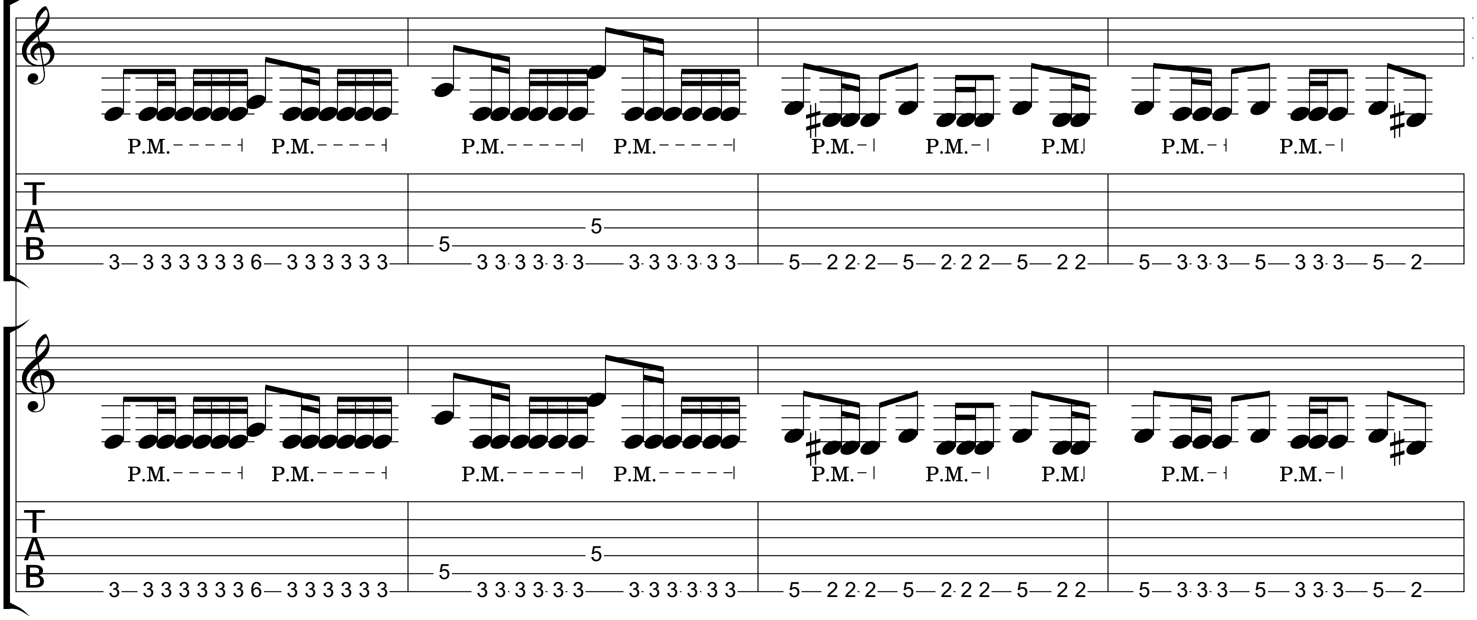

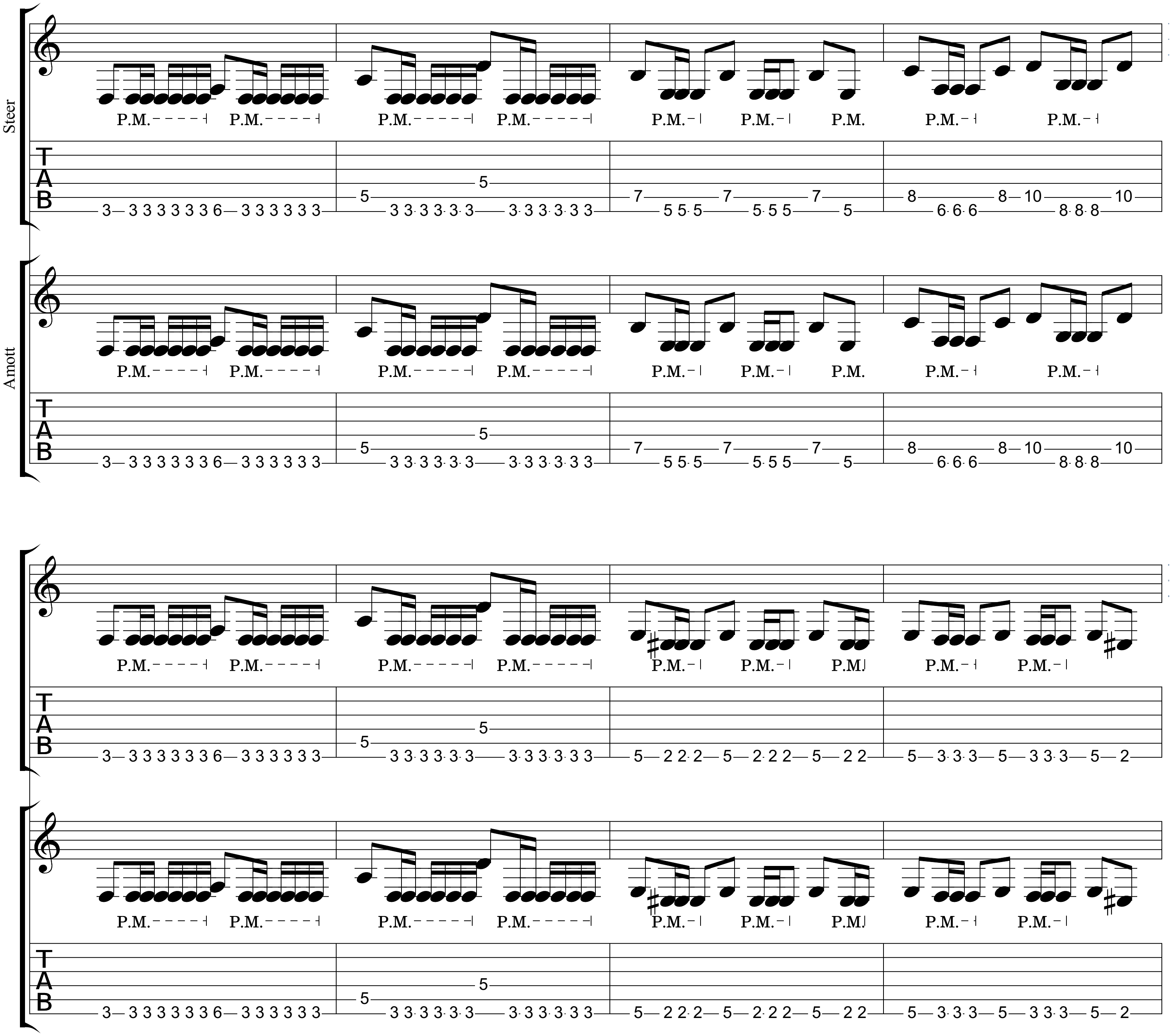
Steer
Amott
P.M.
T
A
B

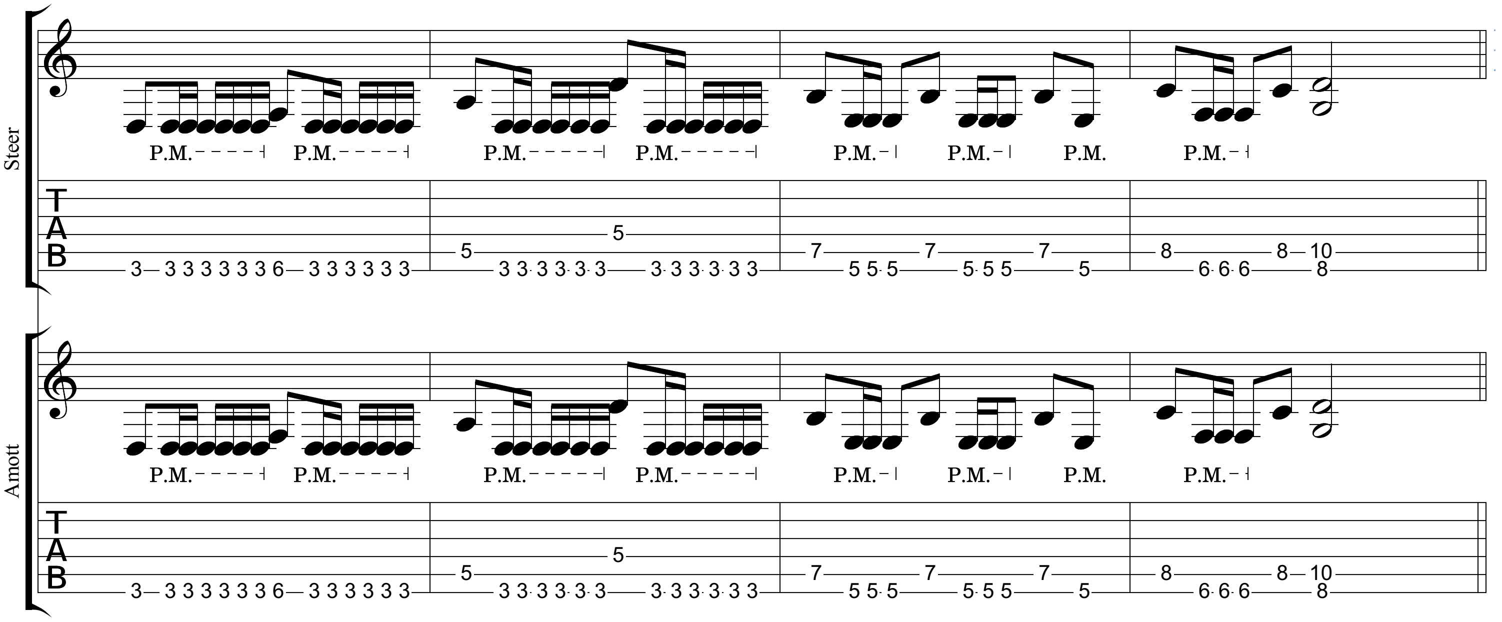

E **Bridge**

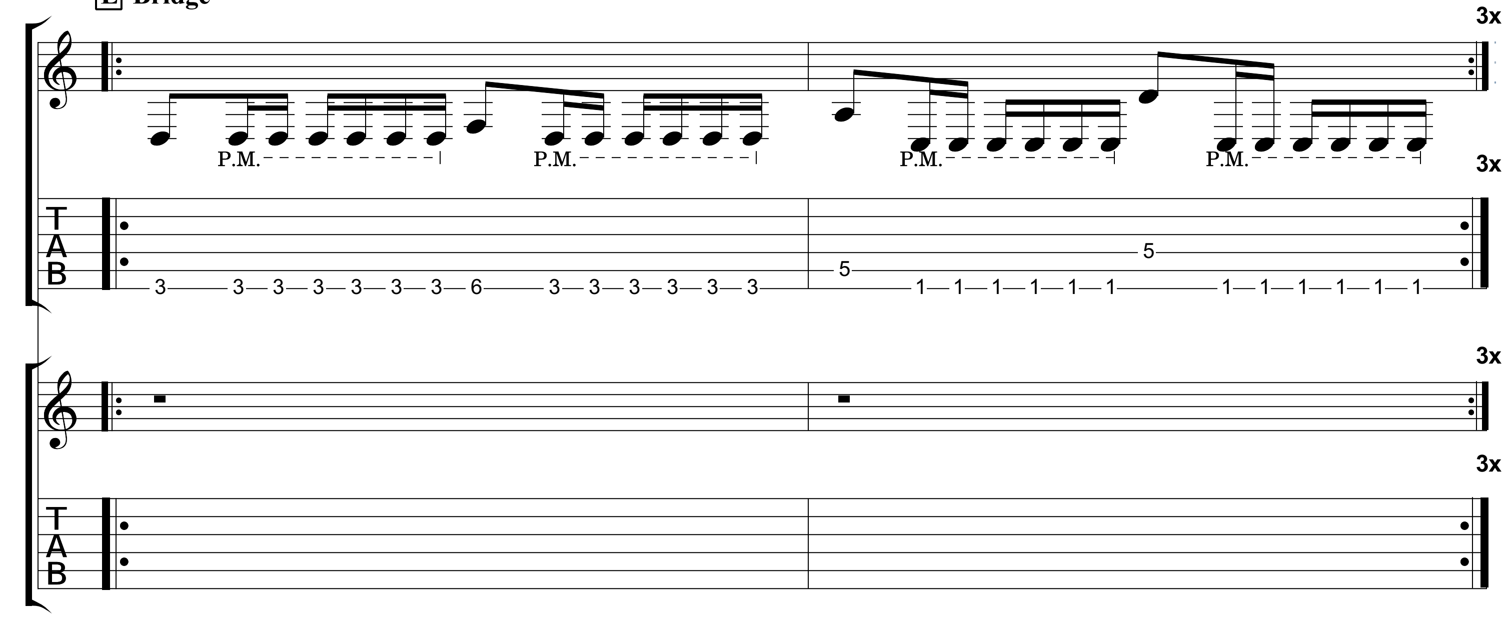

* Slide down lightly touching the string

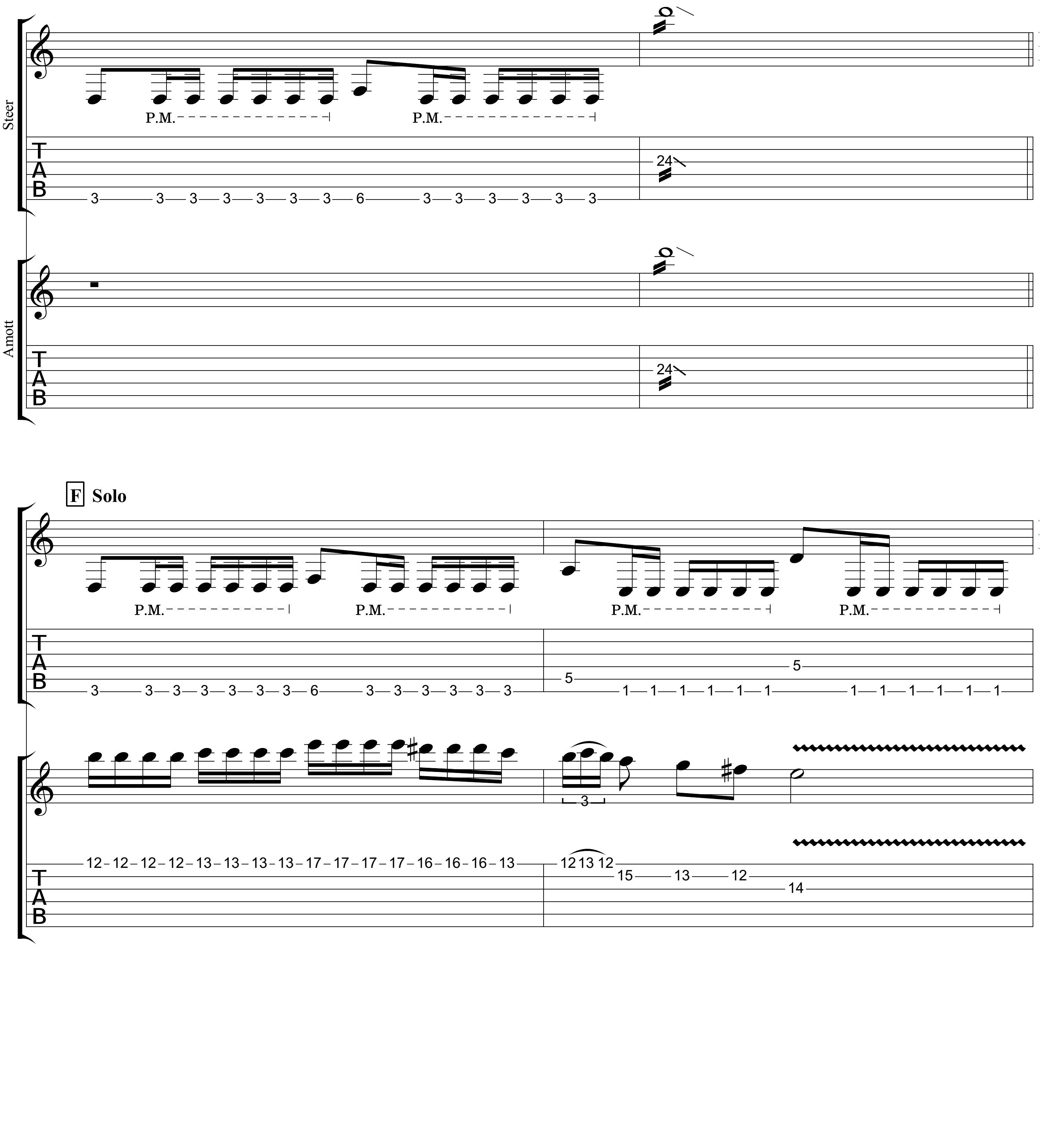

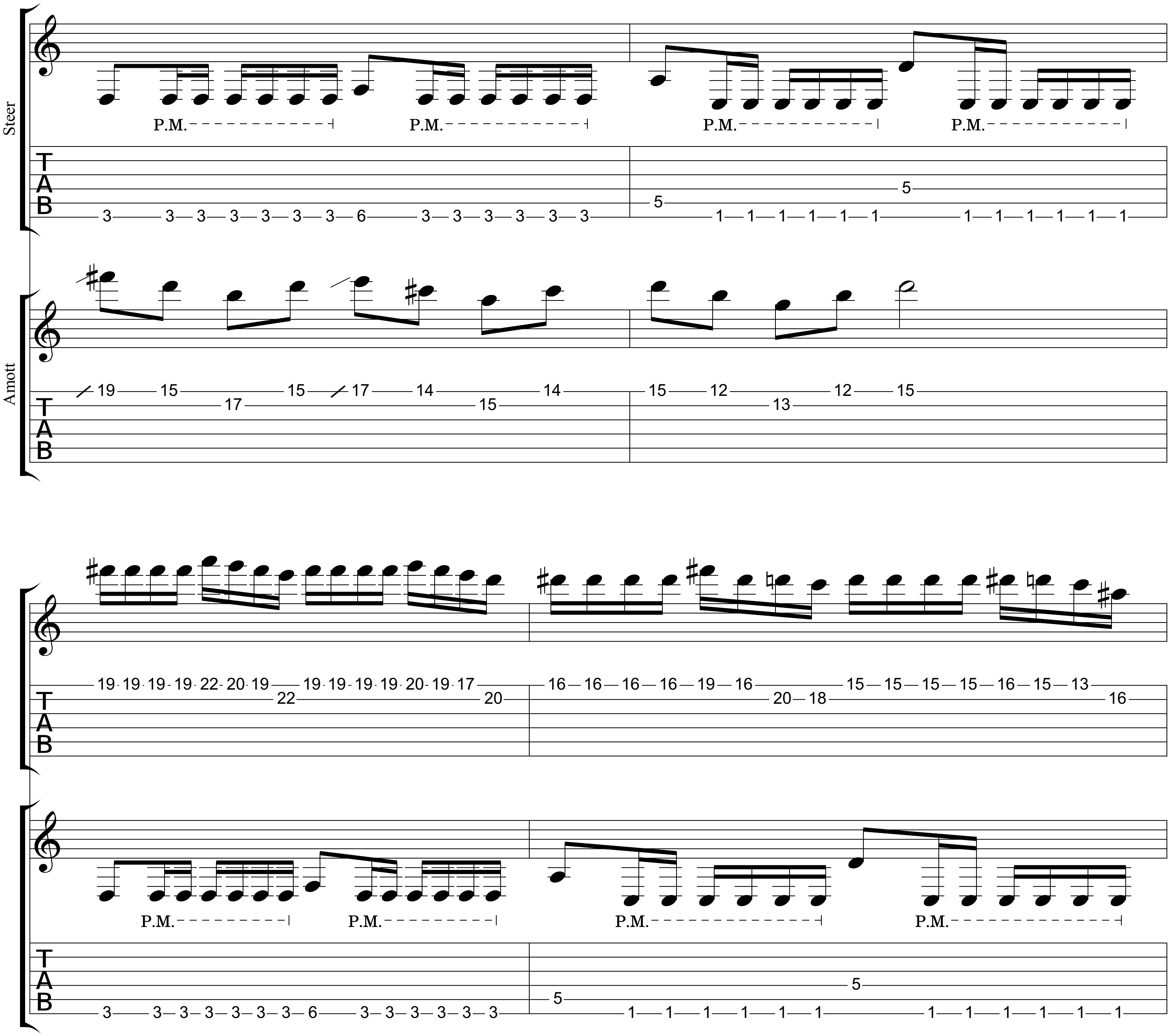
Steer
P.M.
P.M.
P.M.
P.M.
TAB
Amott
TAB
TAB
P.M.
P.M.
P.M.
P.M.
TAB

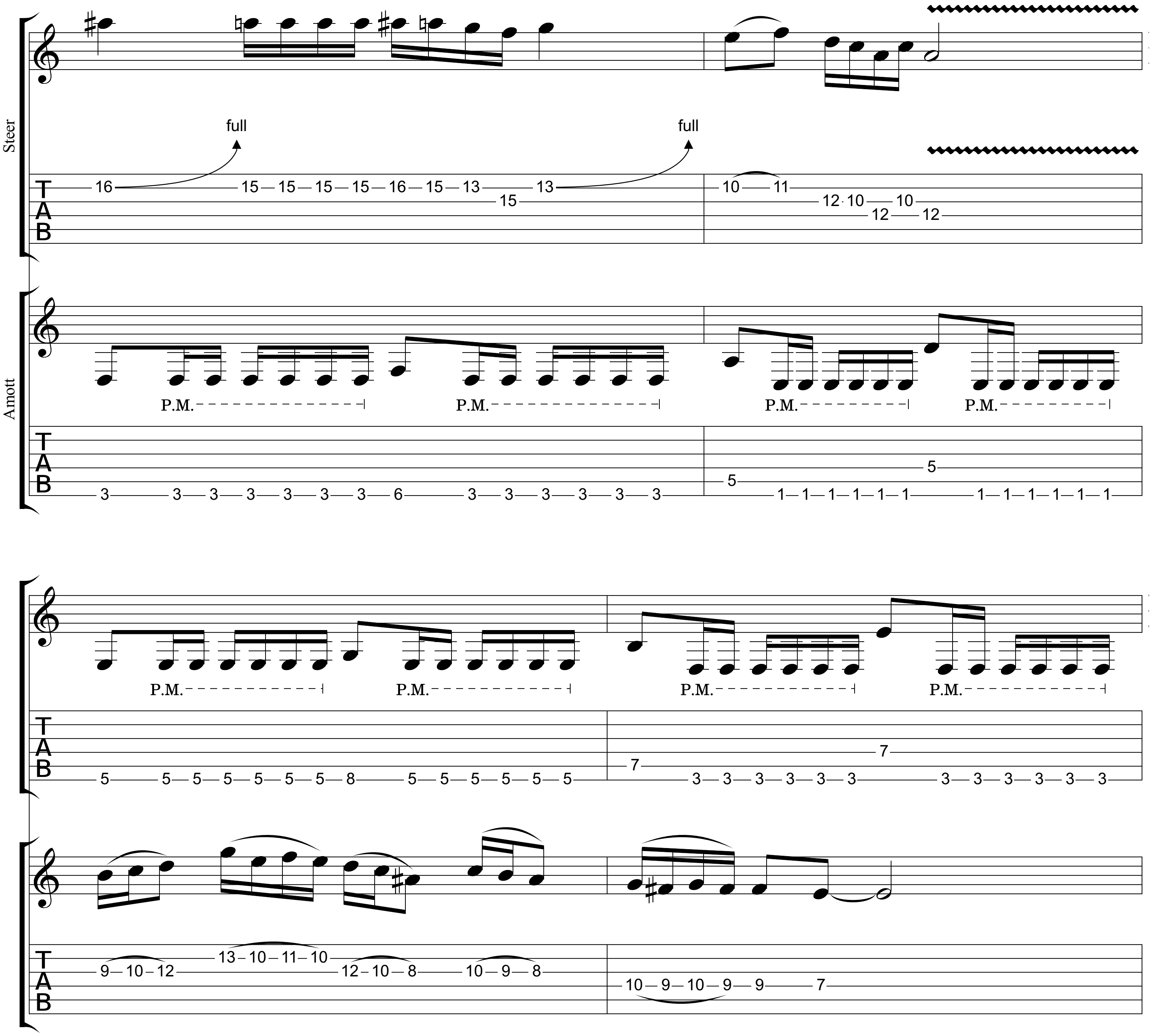
Steer
full
full
Amott
P.M.
P.M.
P.M.
P.M.
P.M.
P.M.
P.M.
P.M.

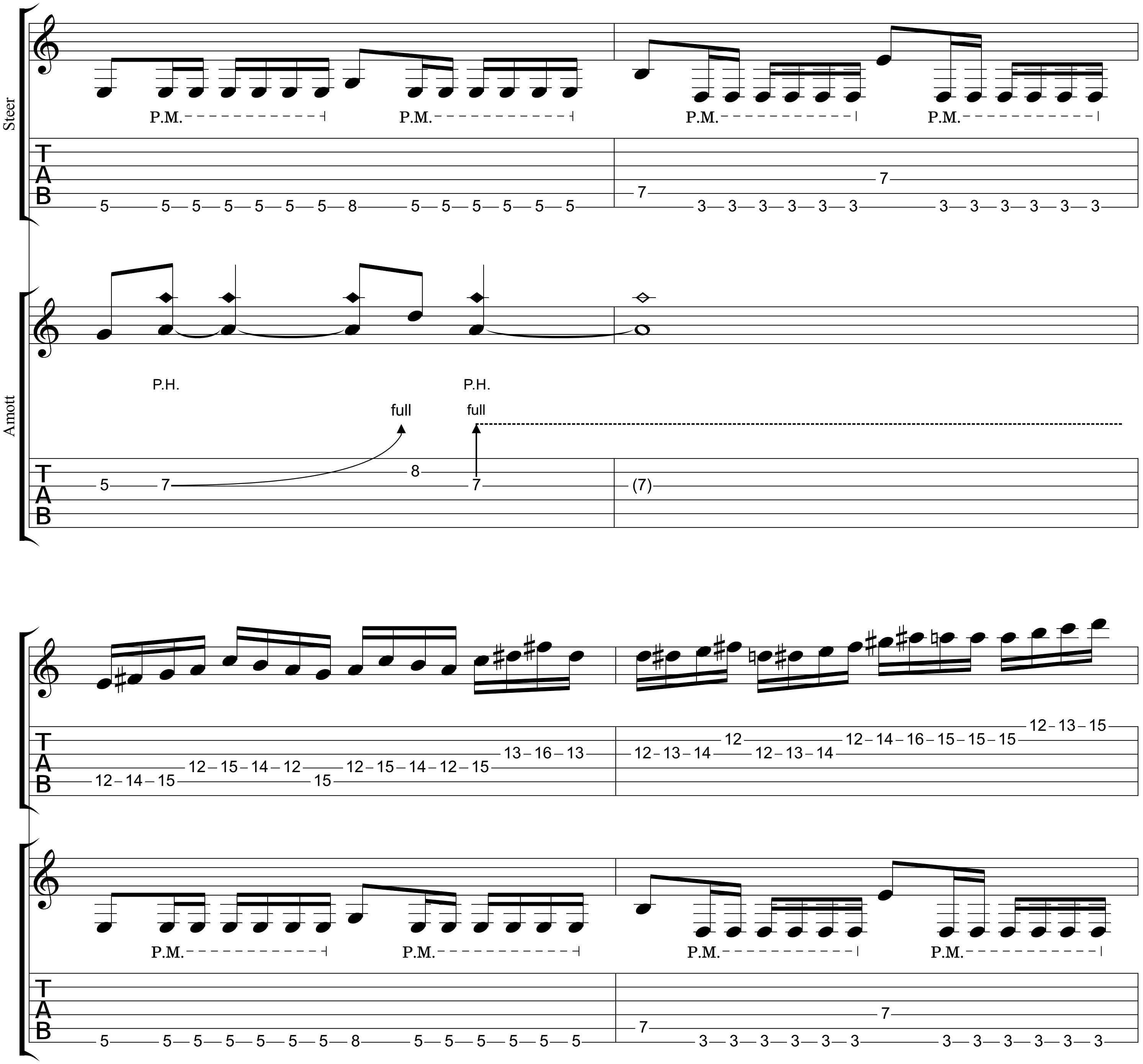
Steer
P.M.
Amott
P.H.
full

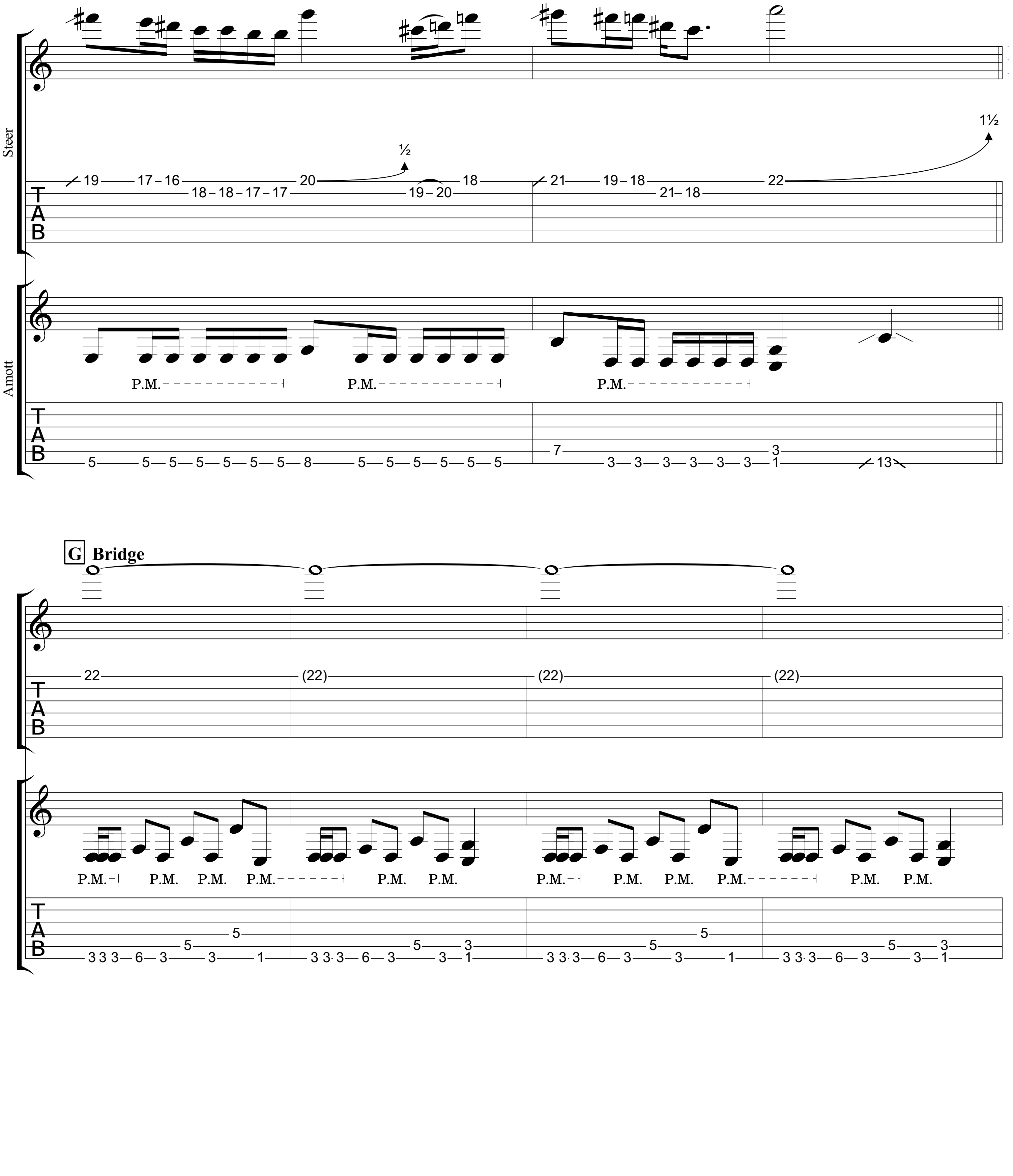
Steer
Amott
½
1½
P.M.
G Bridge

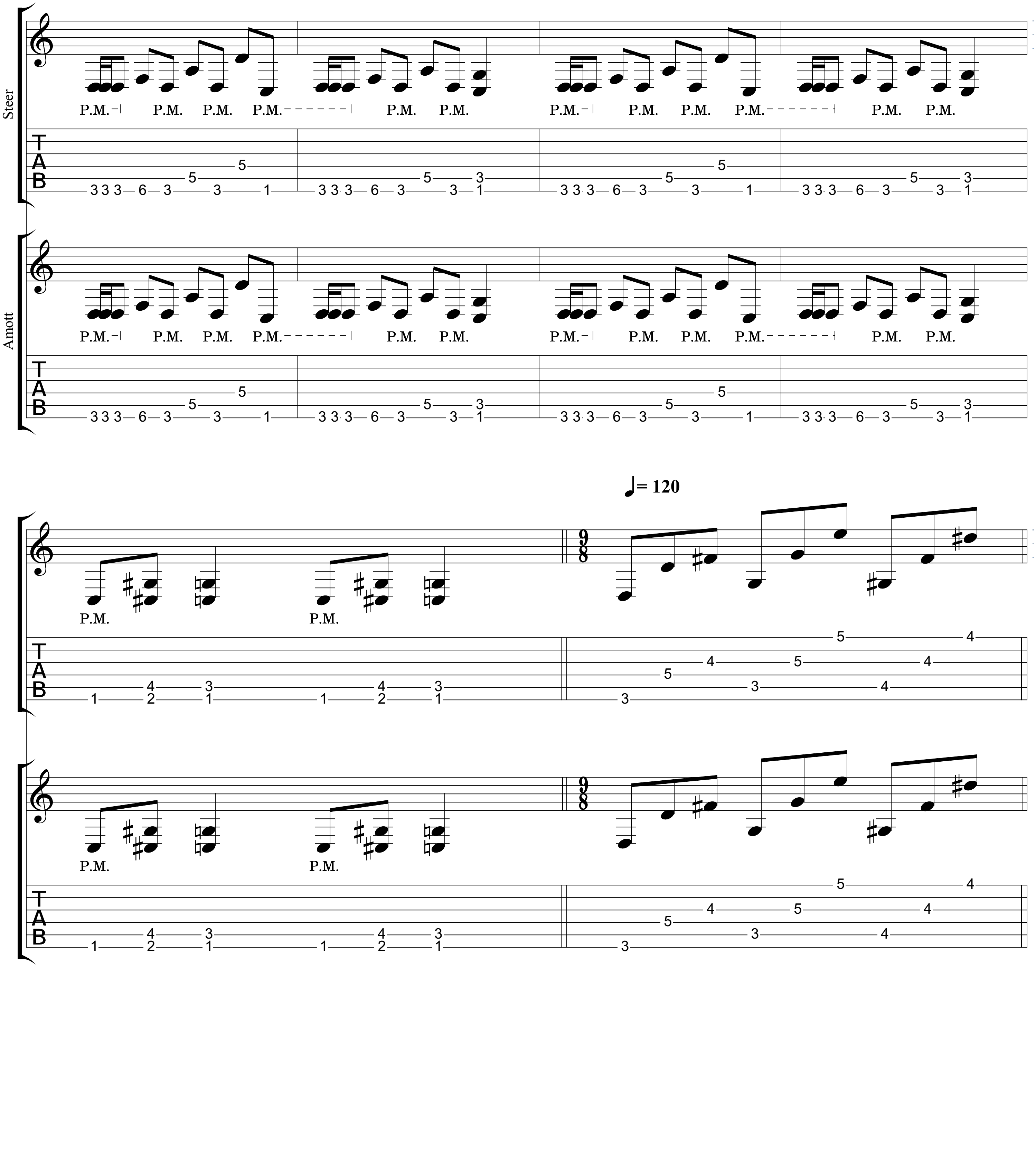
Steer
Amott
P.M.
= 120

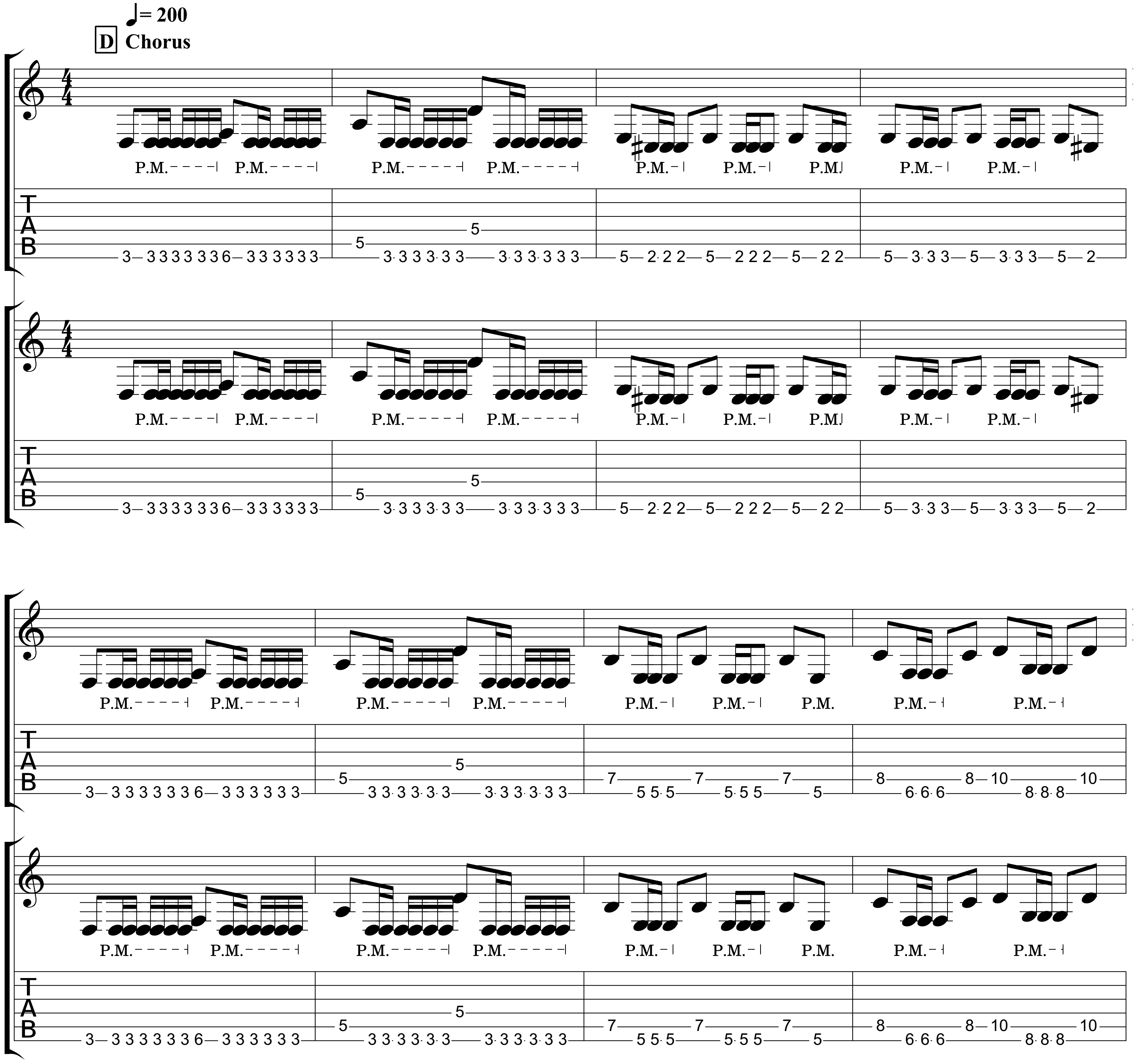
= 200
D Chorus
Steer
Amott
P.M.
T
A
B

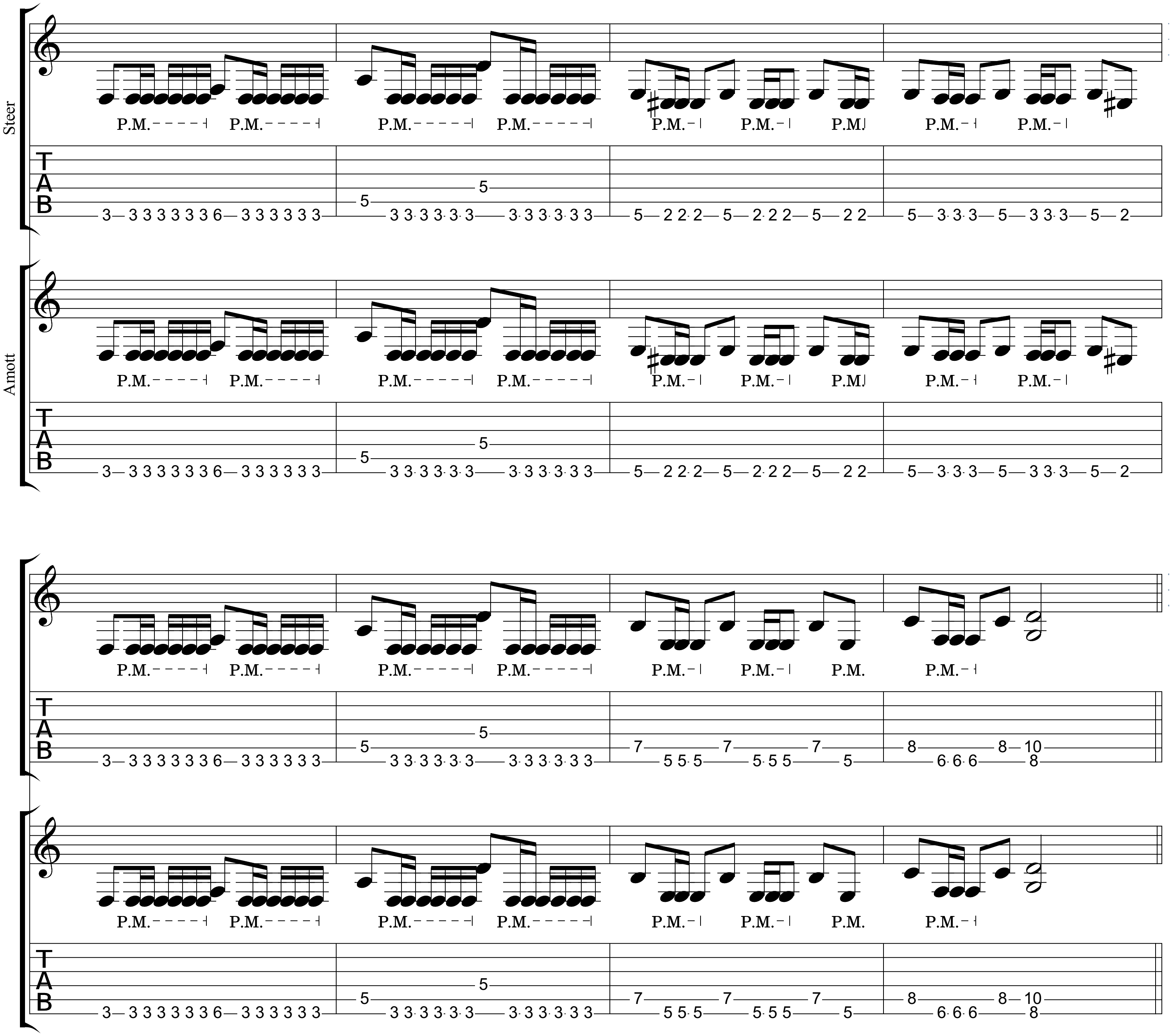
Steer
Amott
P.M.
TAB

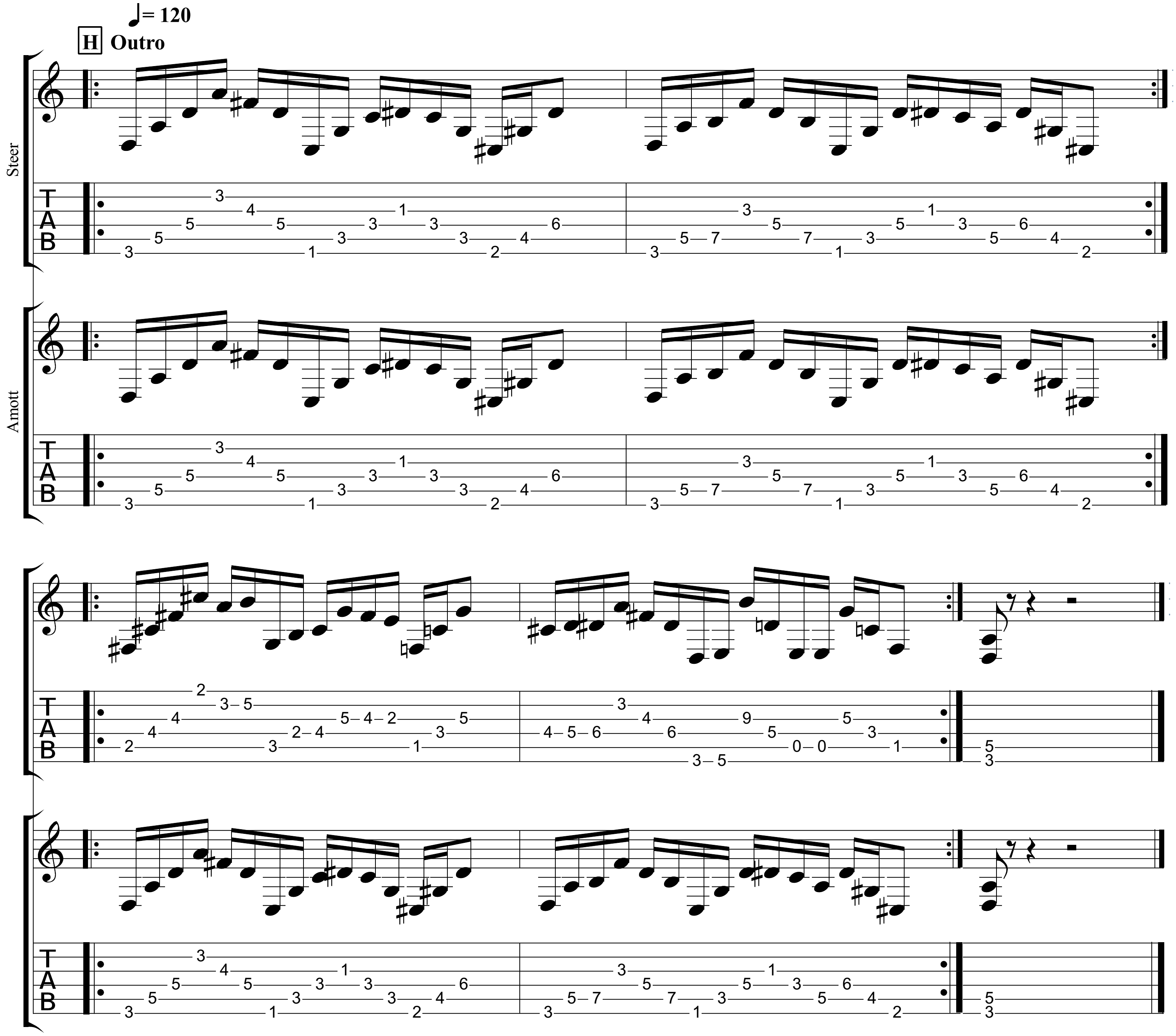
♩= 120
H Outro
Steer
Amott

Doctrinal Expletives

Music by Michael Amott & Bill Steer

Bill Steer
Baritone
①= B ④= A
②= Gb ⑤= E
③= D ⑥= B

Michael Amott
Baritone
①= B ④= A
②= Gb ⑤= E
③= D ⑥= B

♩ = 140

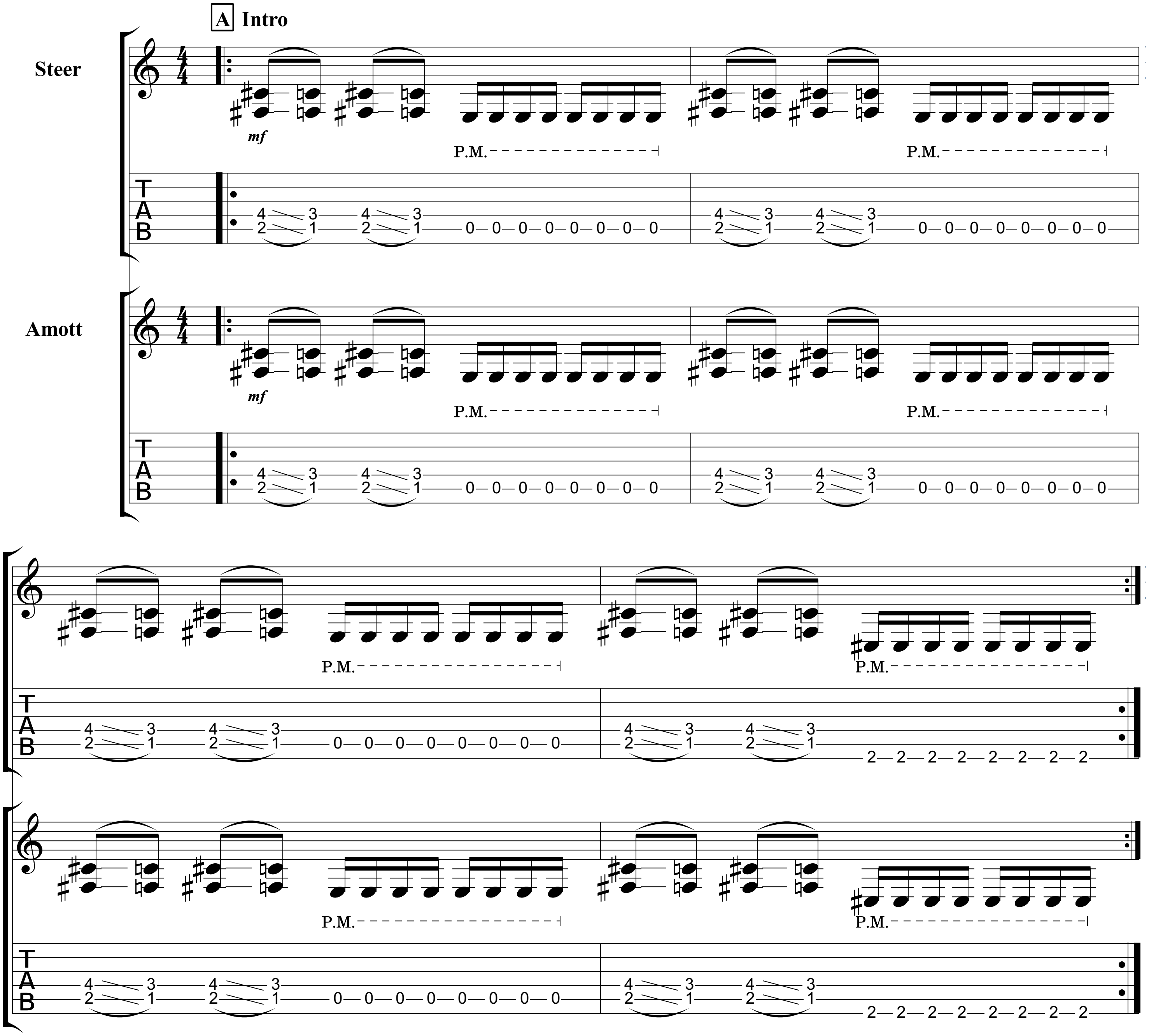

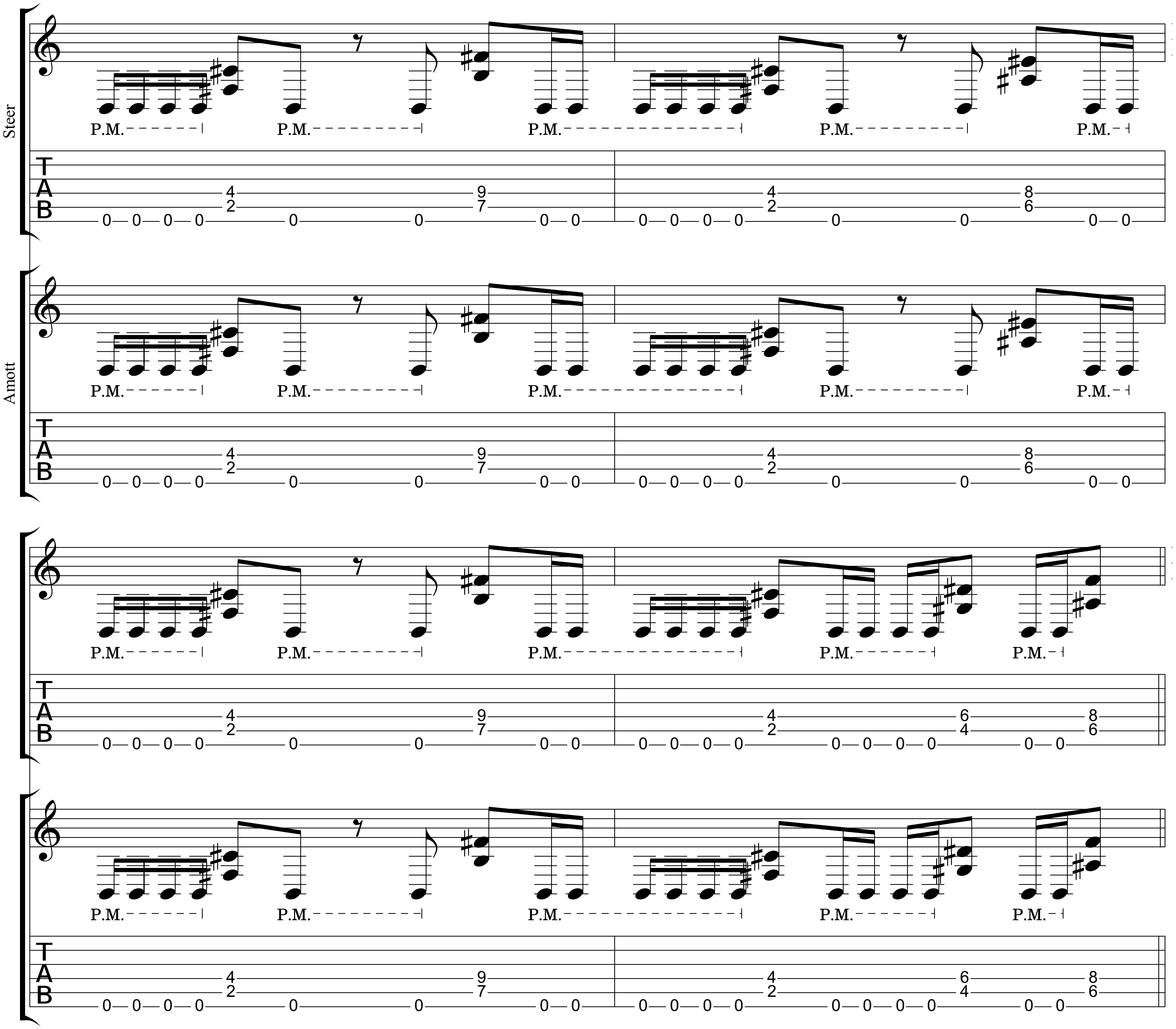
Steer
Amott
P.M.
T
A
B

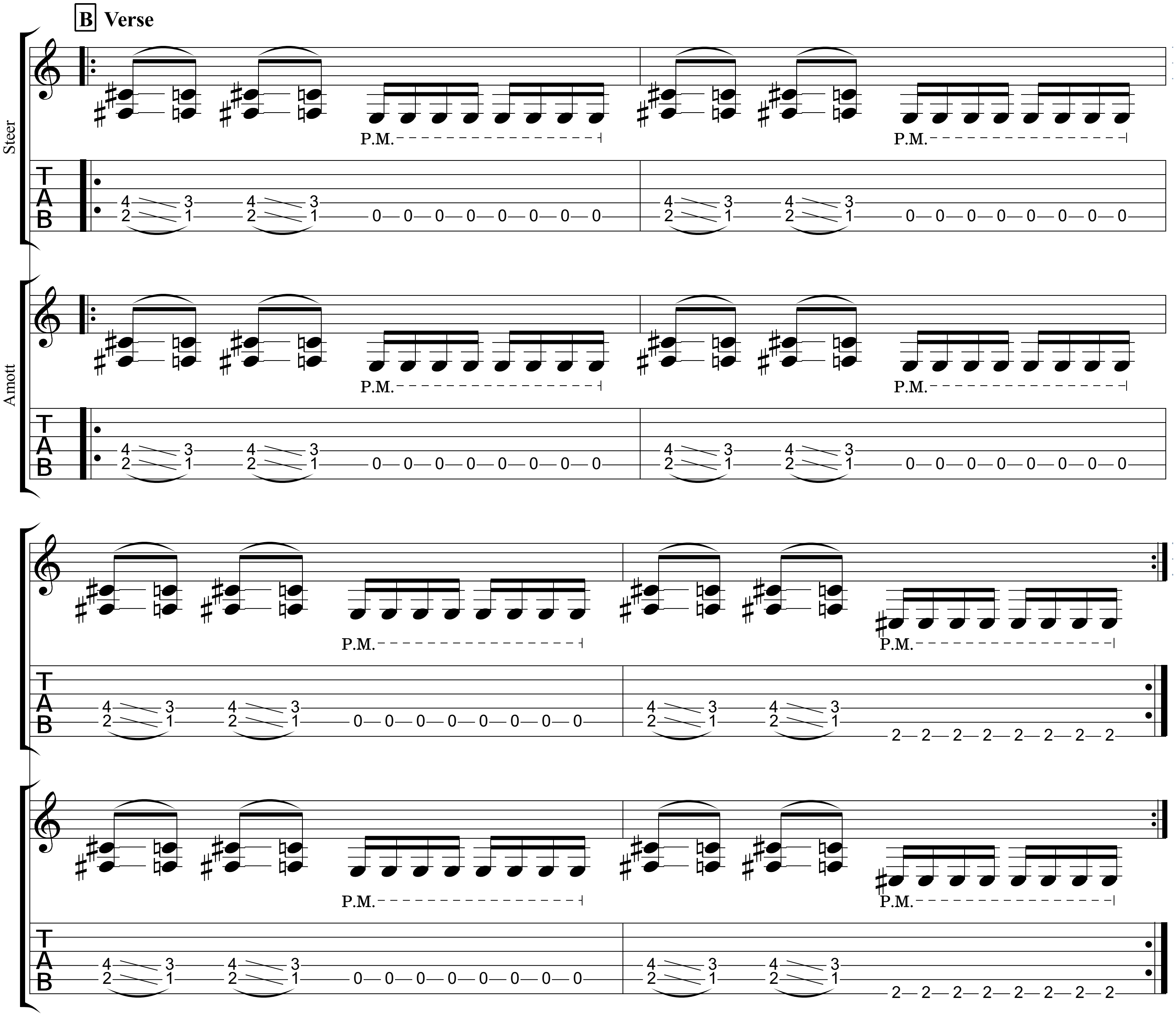
B Verse
Steer
Amott
P.M.
T
A
B

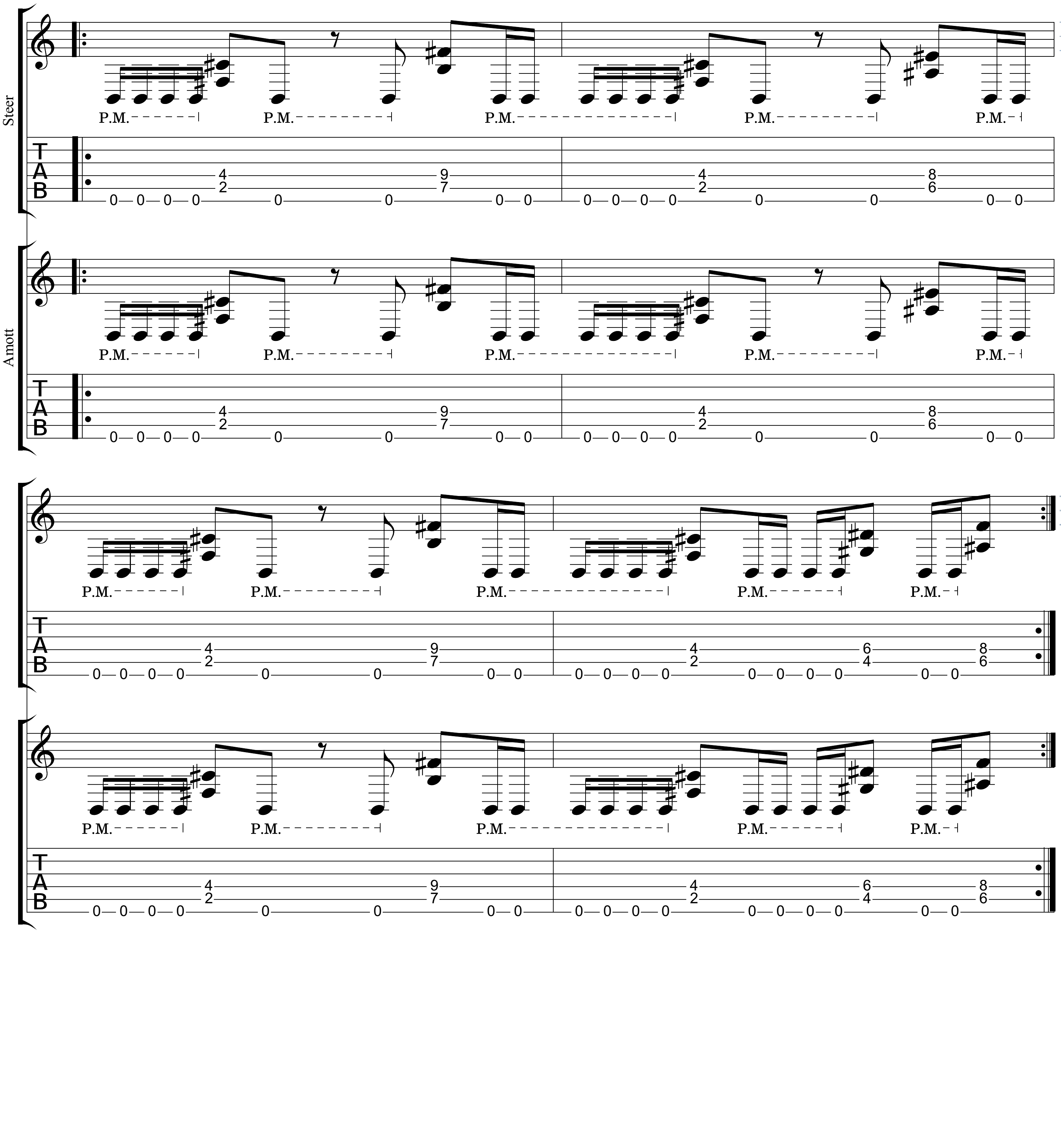
Steer
Amott
P.M.
T
A
B

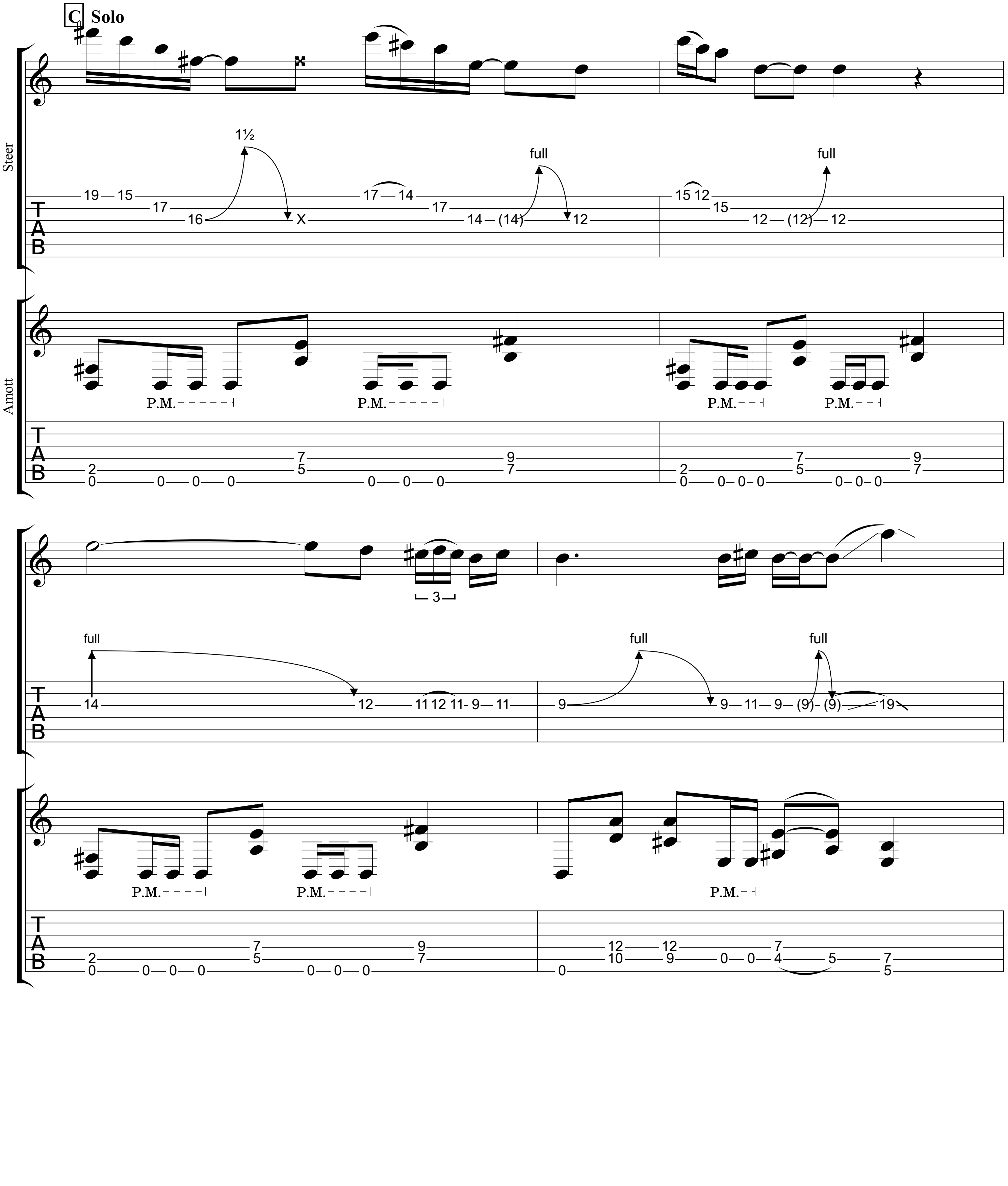
C
Solo
Steer
Amott
1½
full
P.M.
3

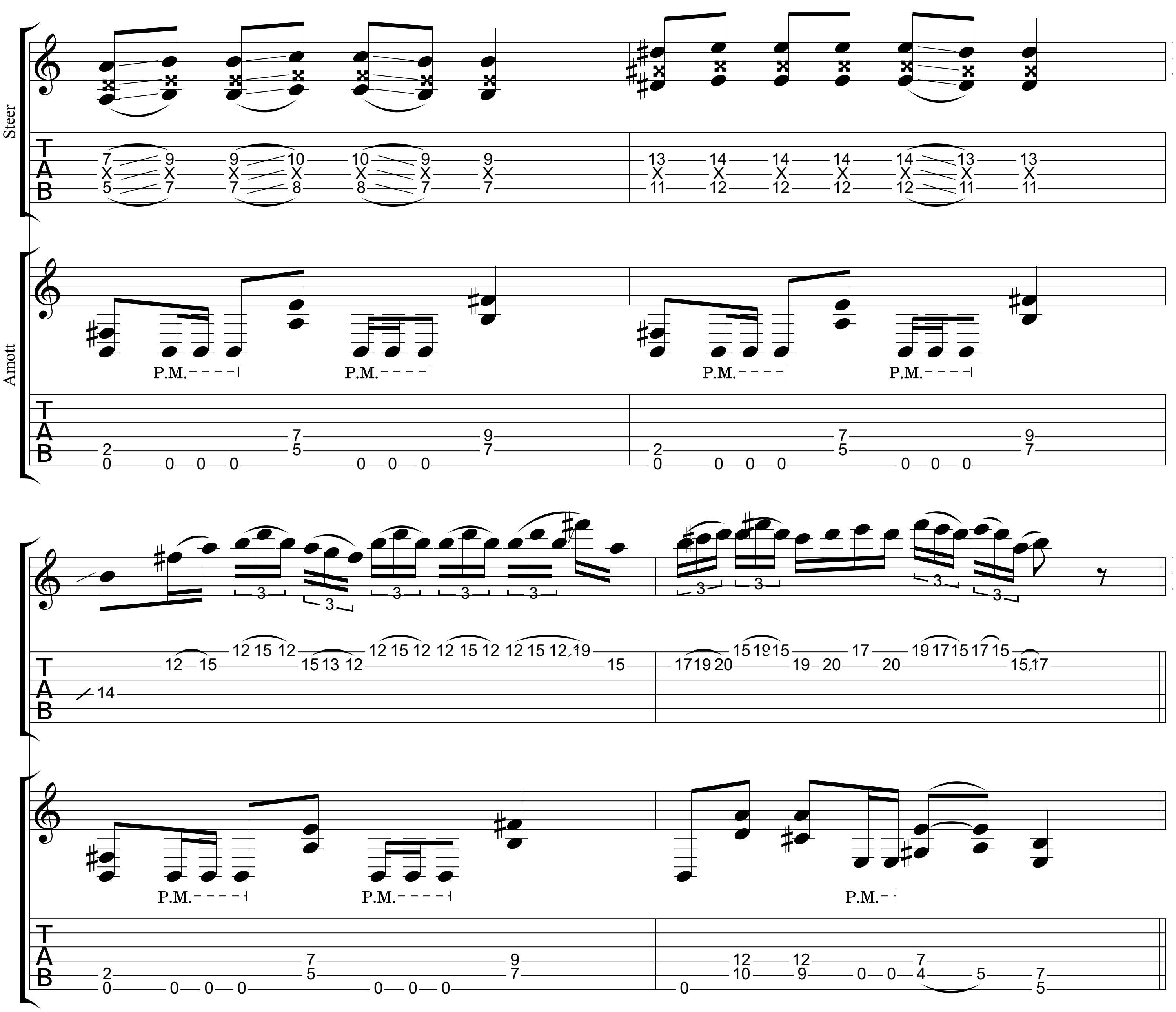
Steer
Amott
P.M.
TAB

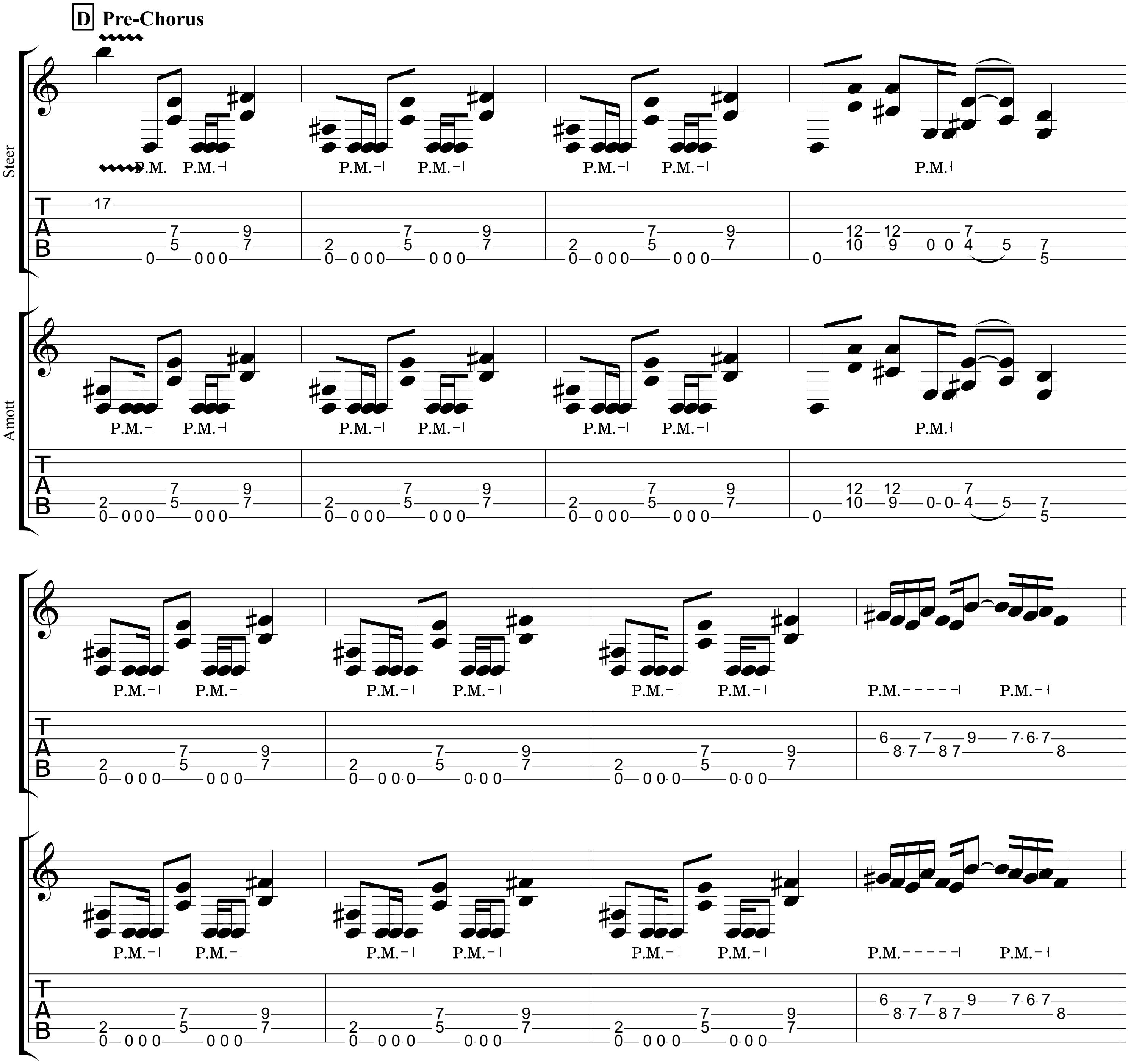
D
Pre-Chorus
Steer
Amott
P.M.

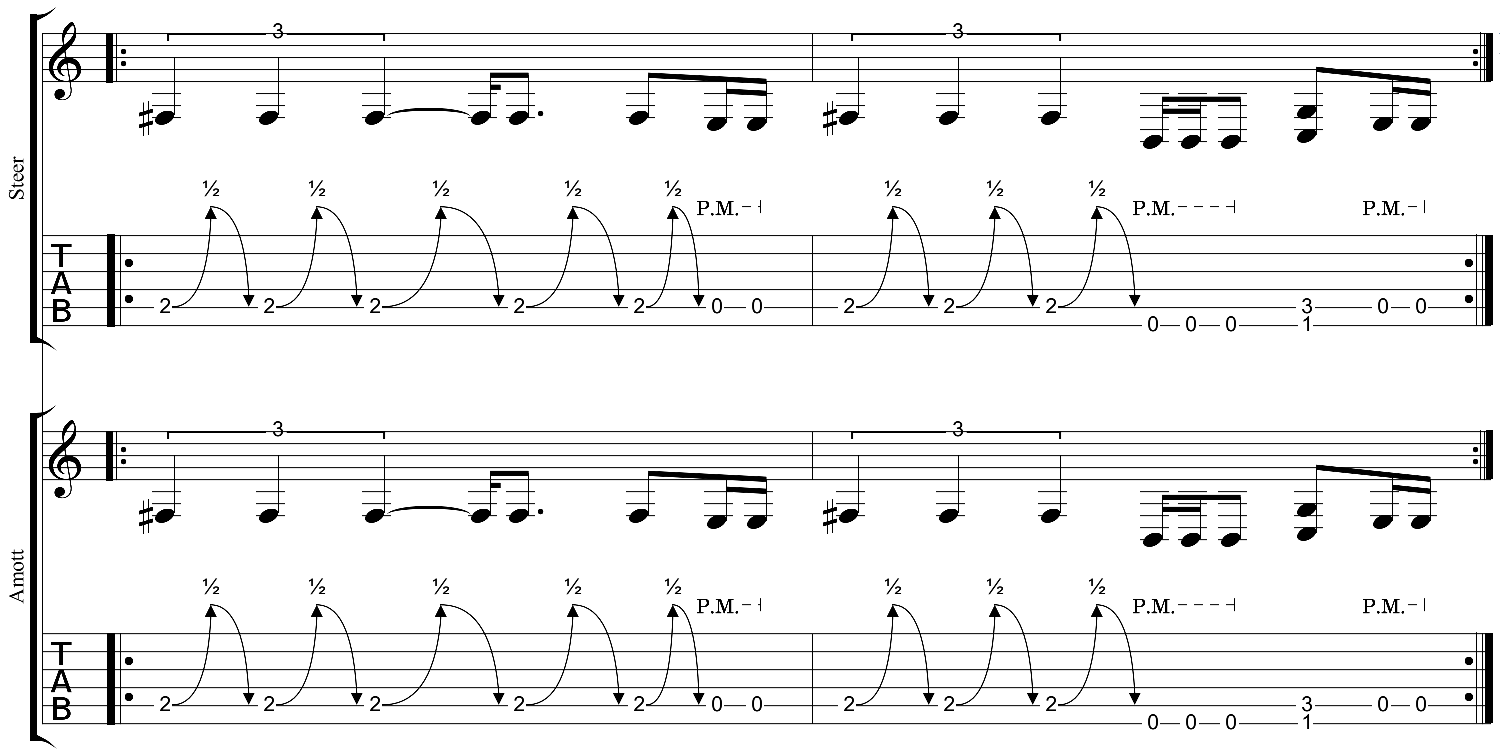

E Chorus

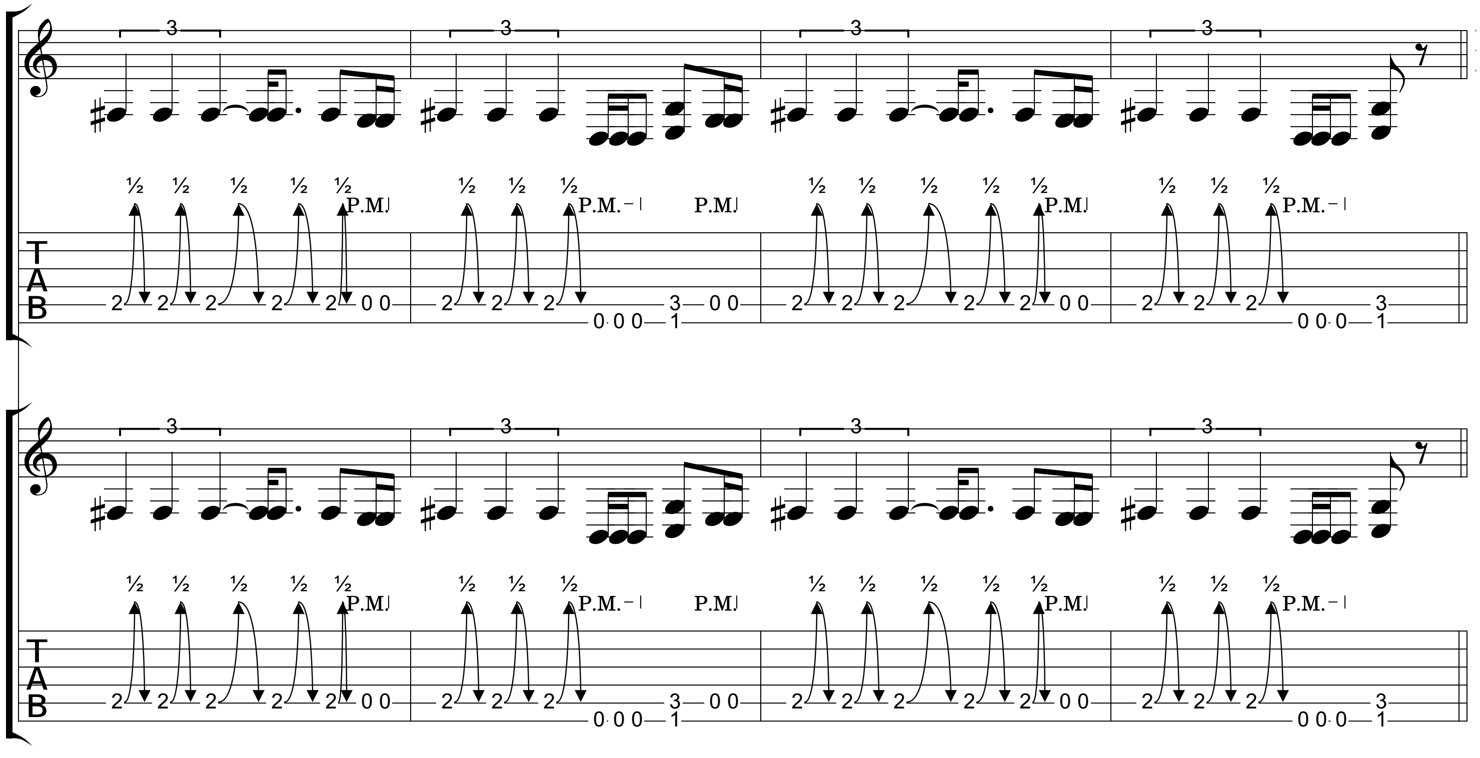

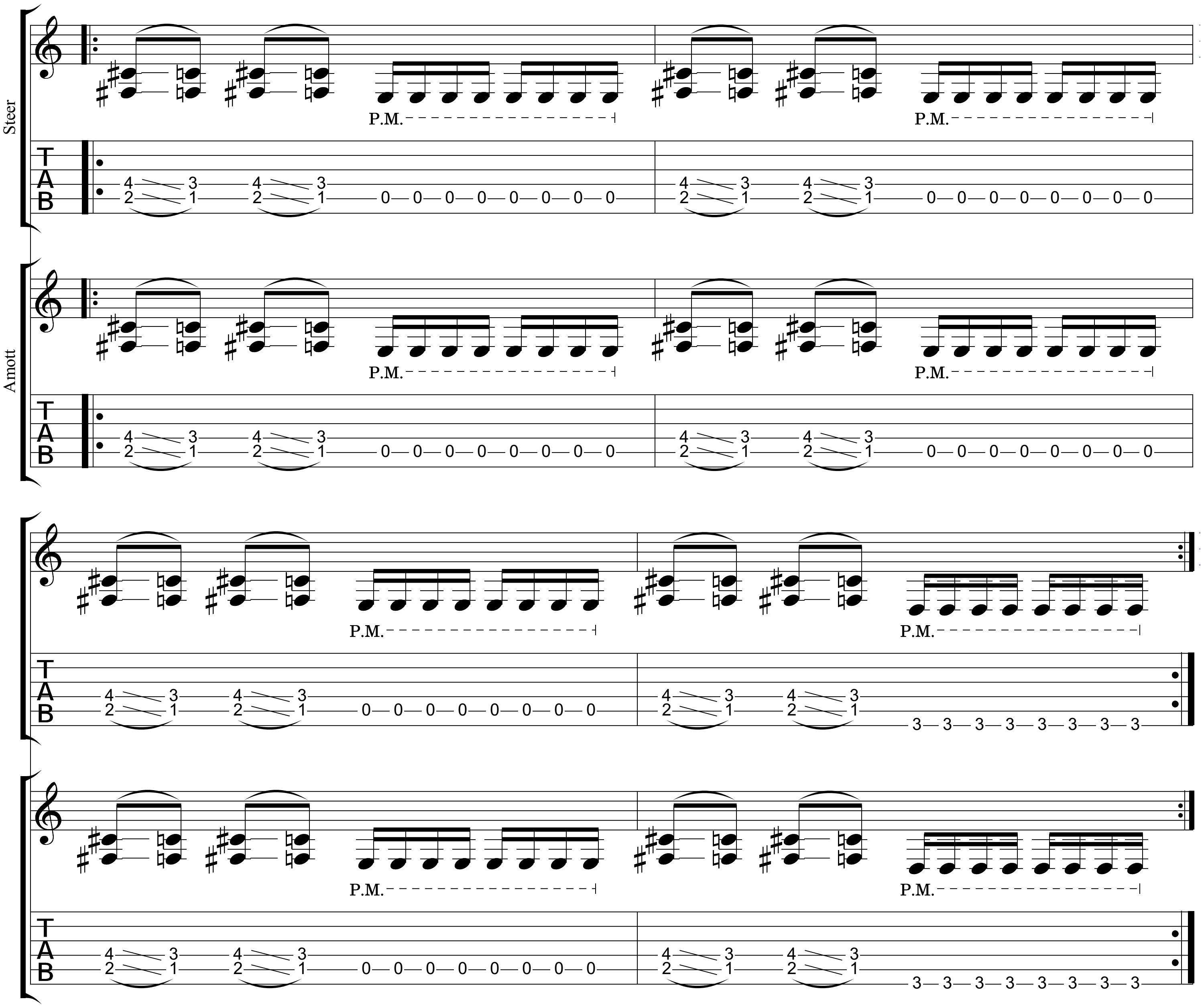
Steer
Amott
P.M.
T
A
B

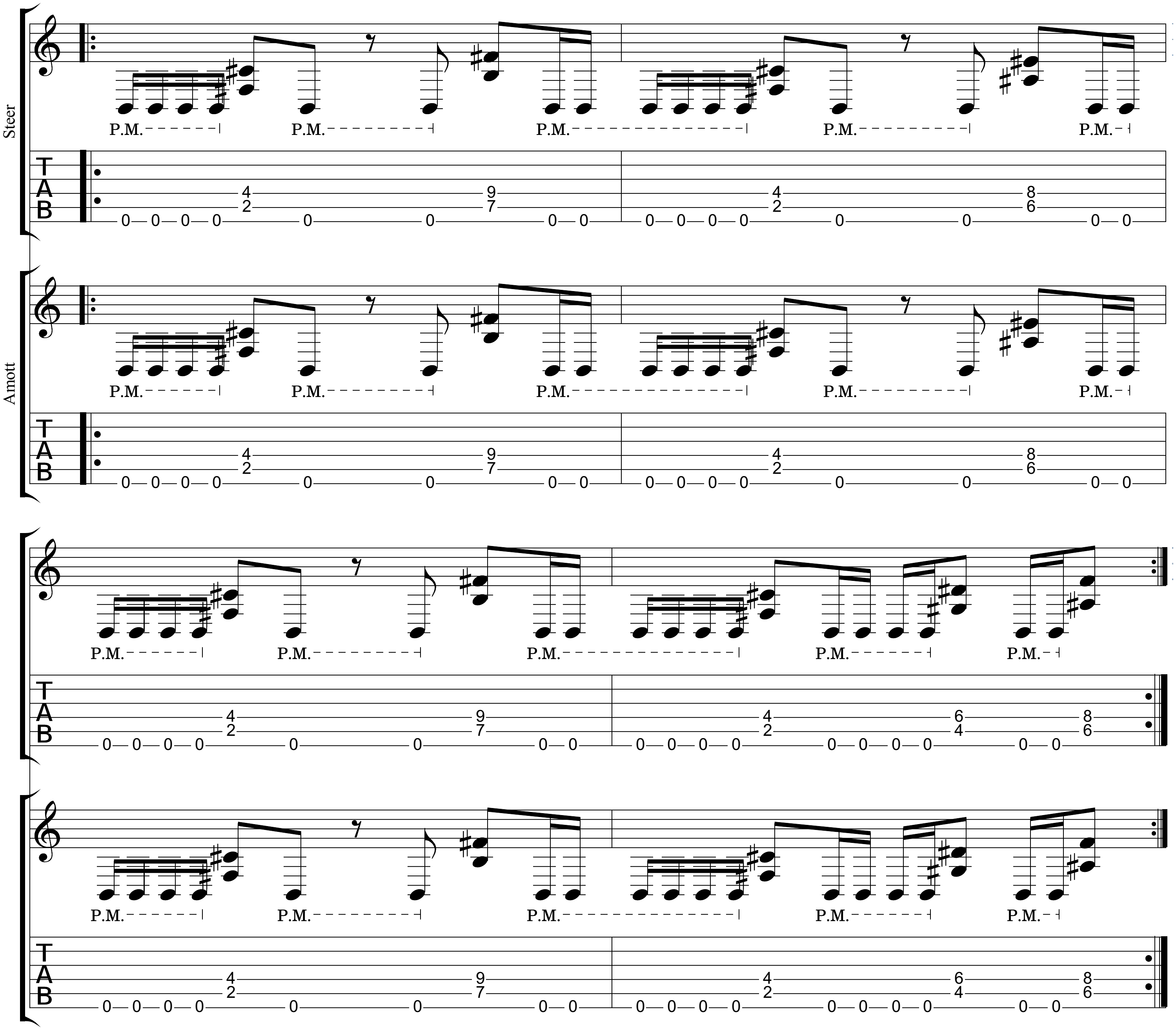
Steer
Amott
P.M.
T
A
B

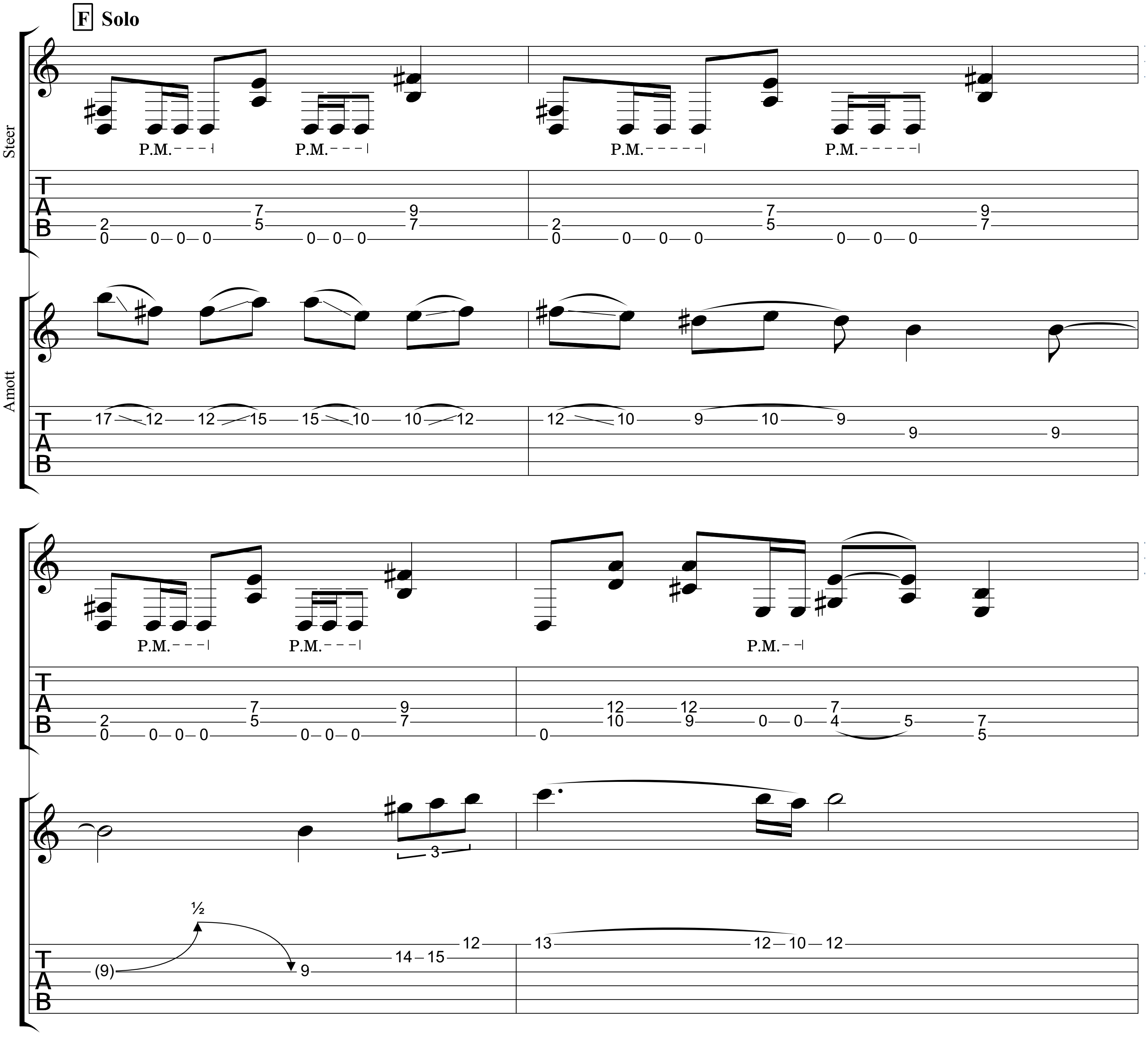
F
Solo
Steer
P.M.
P.M.
P.M.
P.M.
Amott
P.M.
P.M.
P.M.
½
3

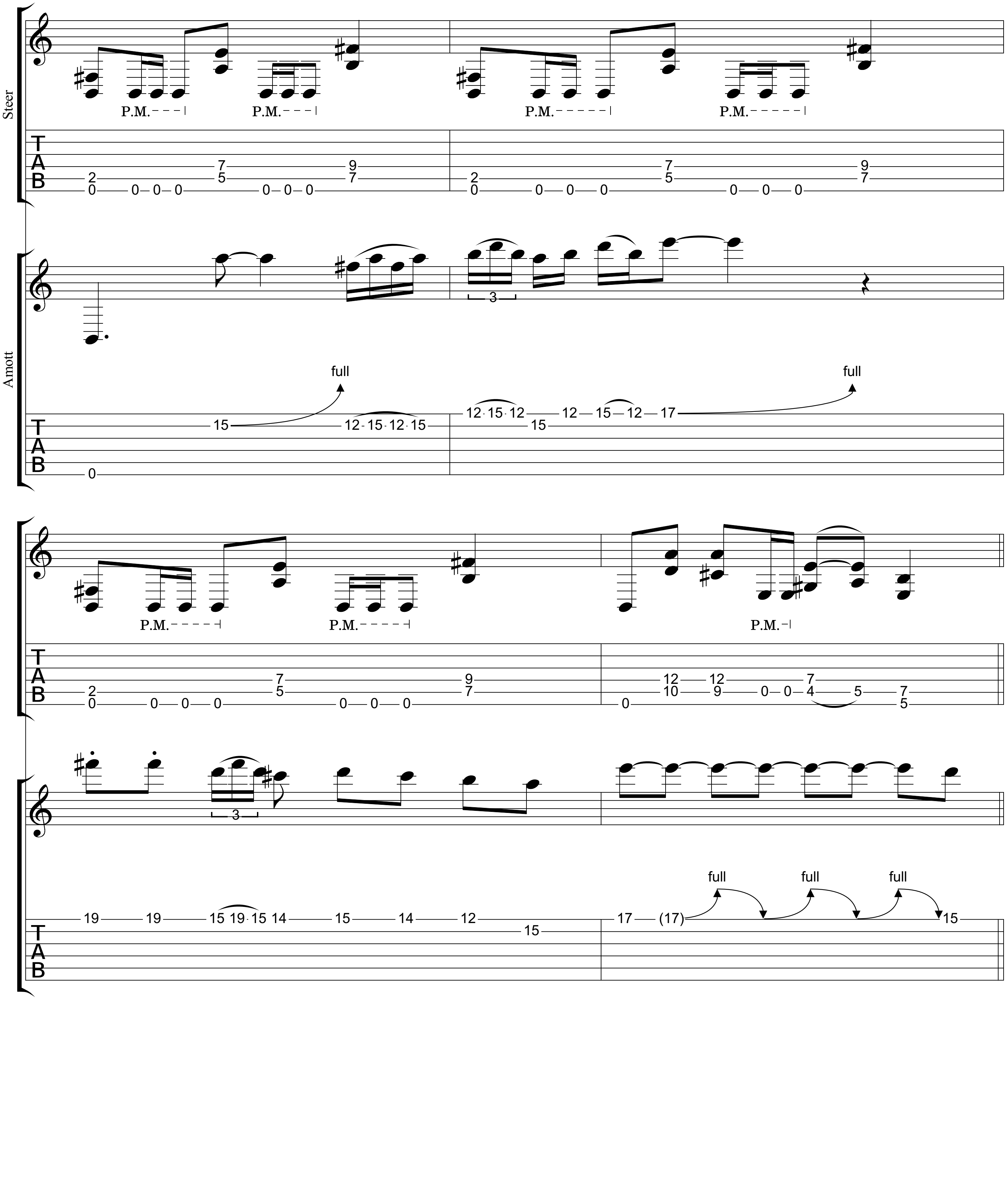
Steer
Amott
P.M.
full
TAB

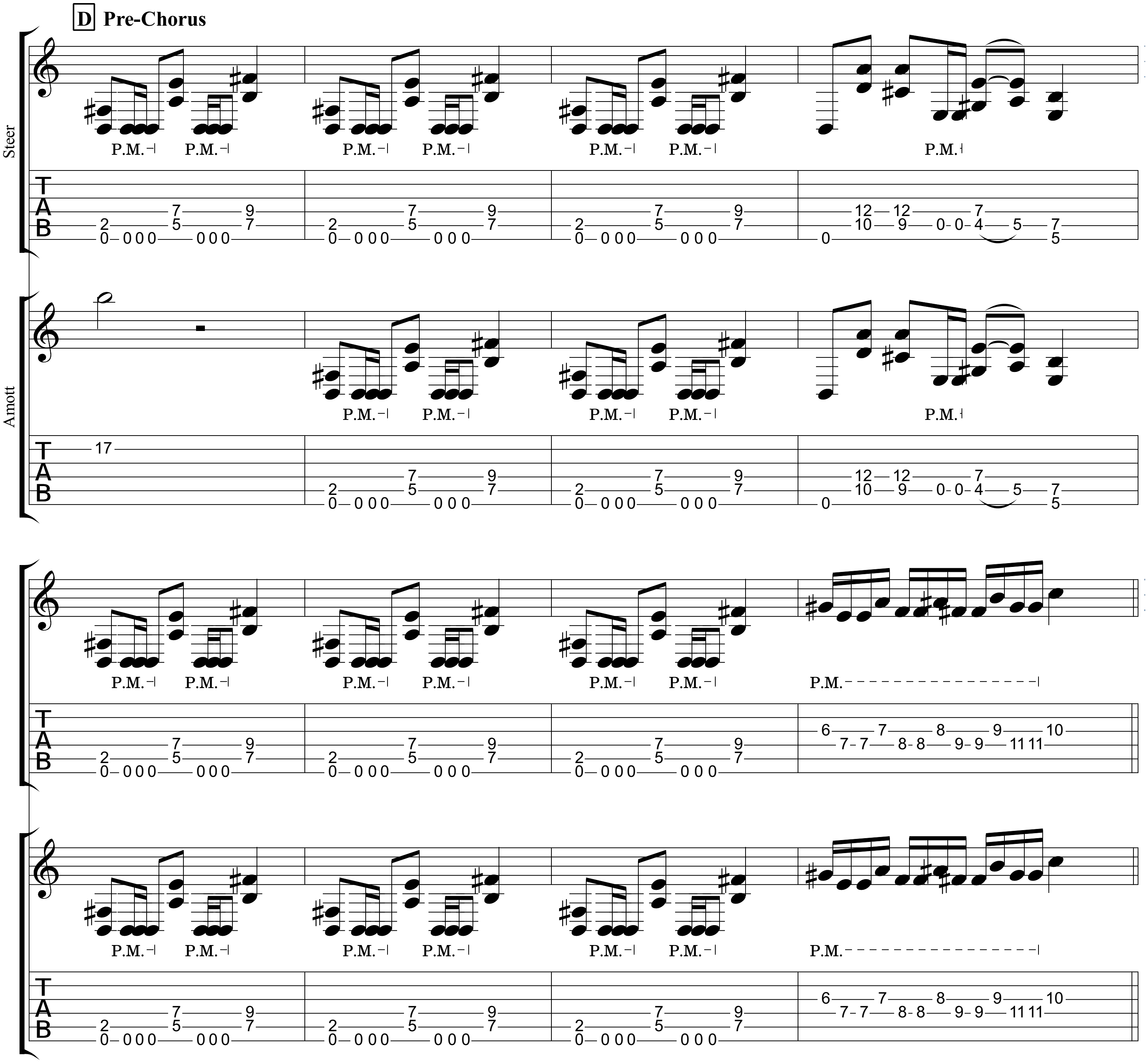
D Pre-Chorus
Steer
Amott
P.M.

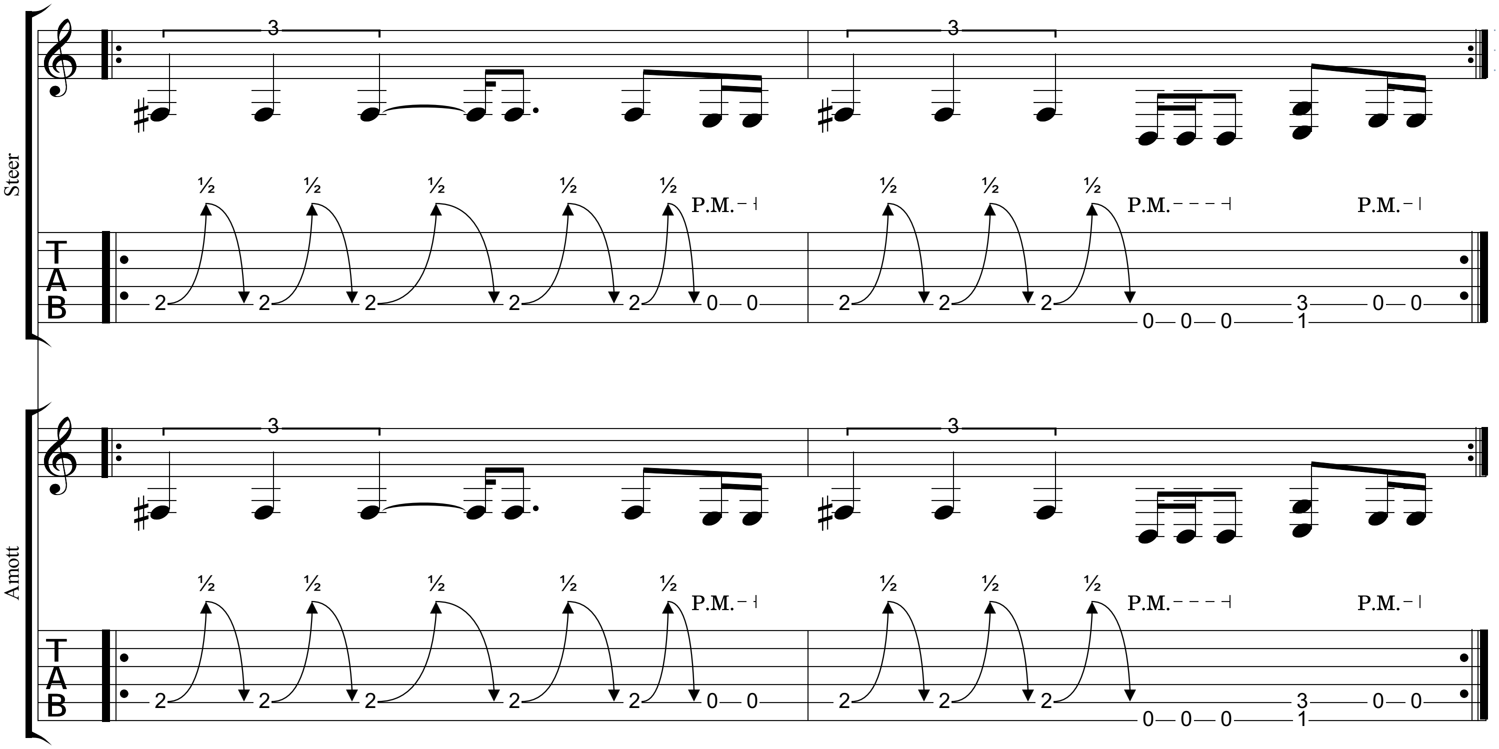

E Chorus

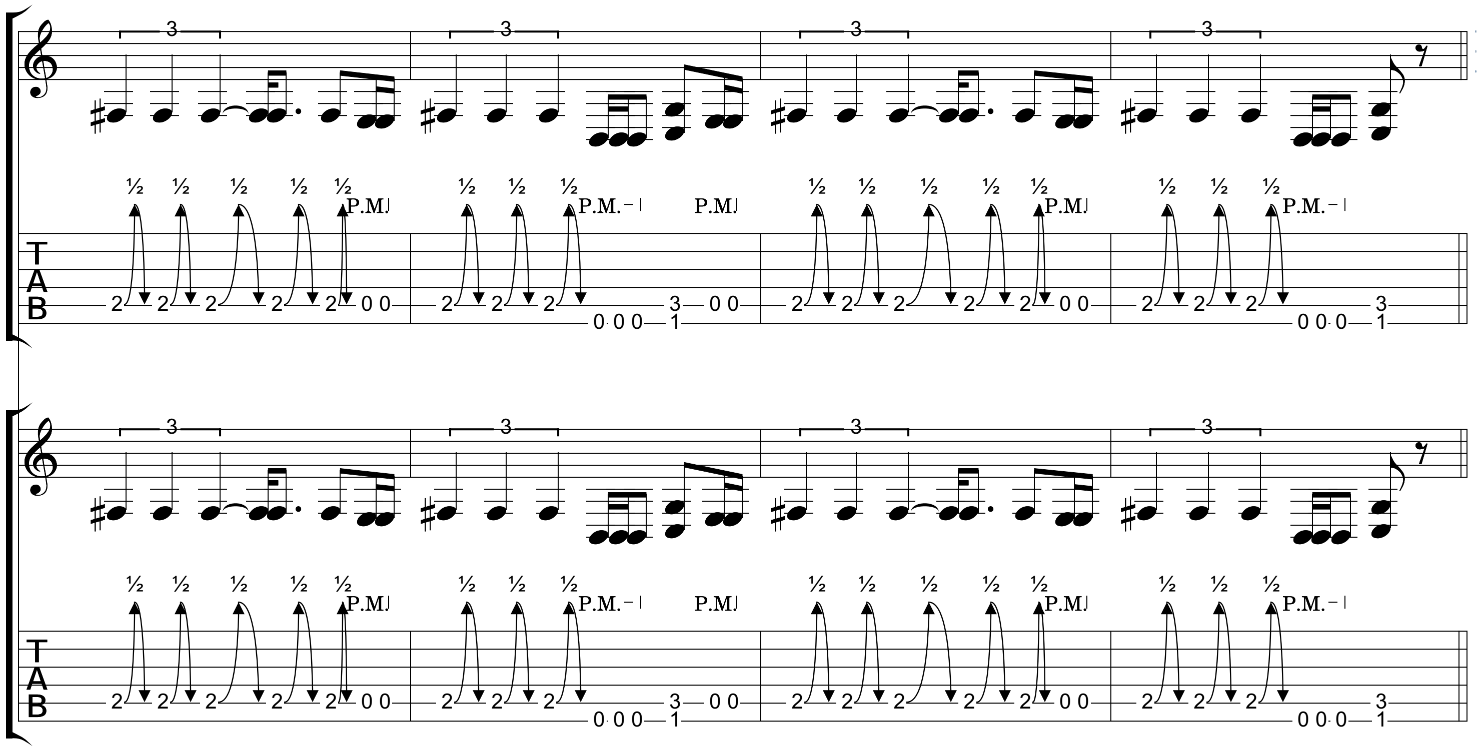

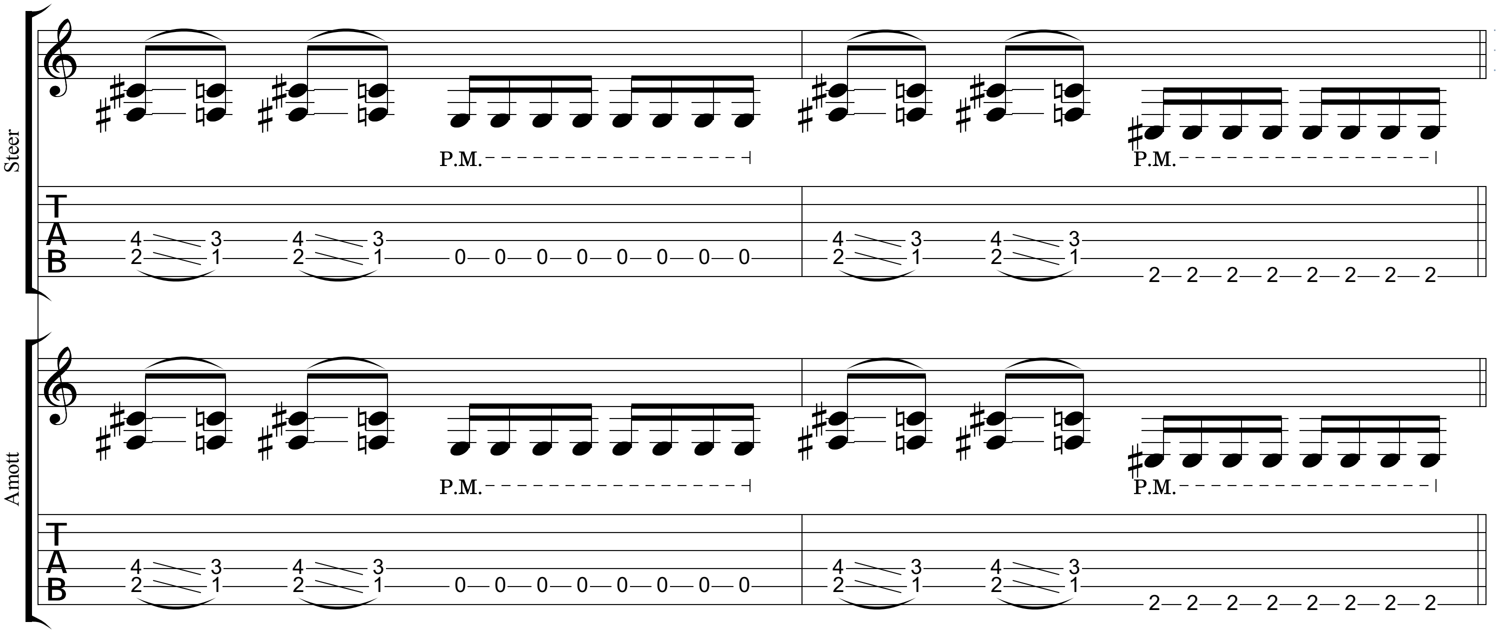

G **Bridge**

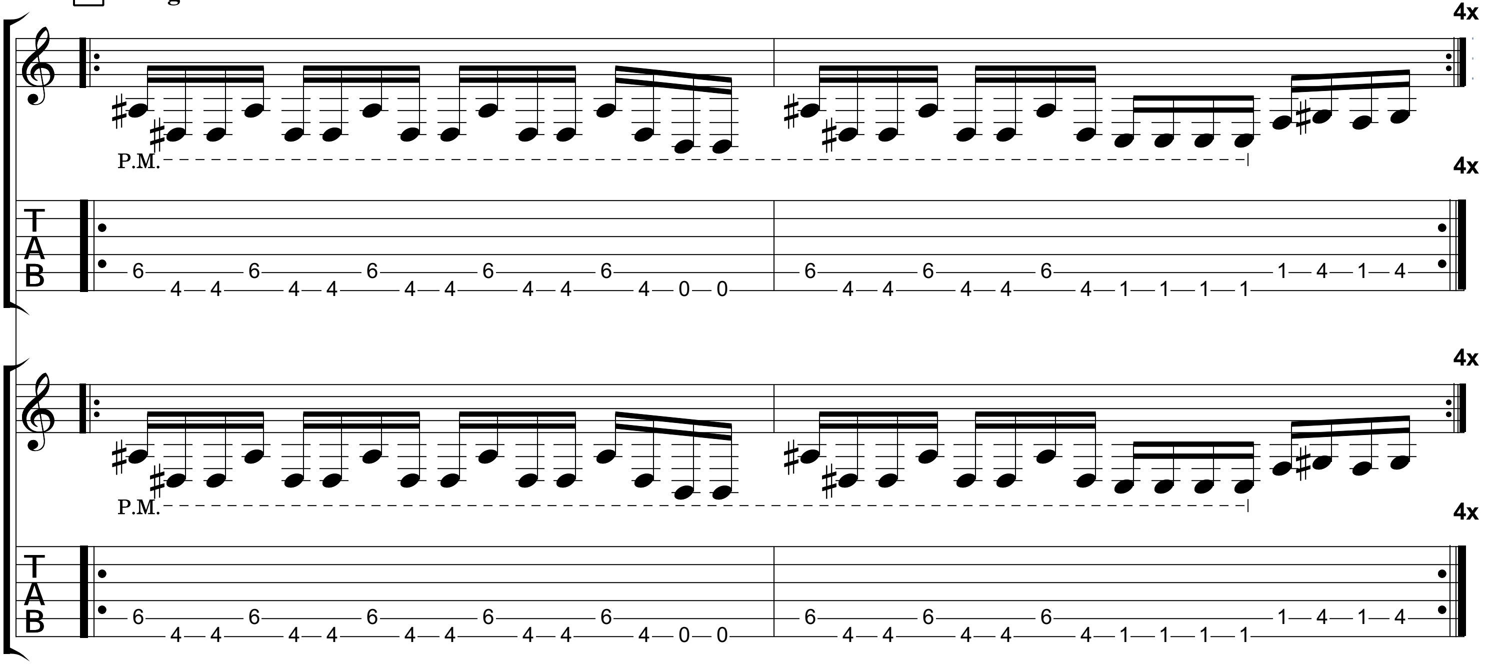

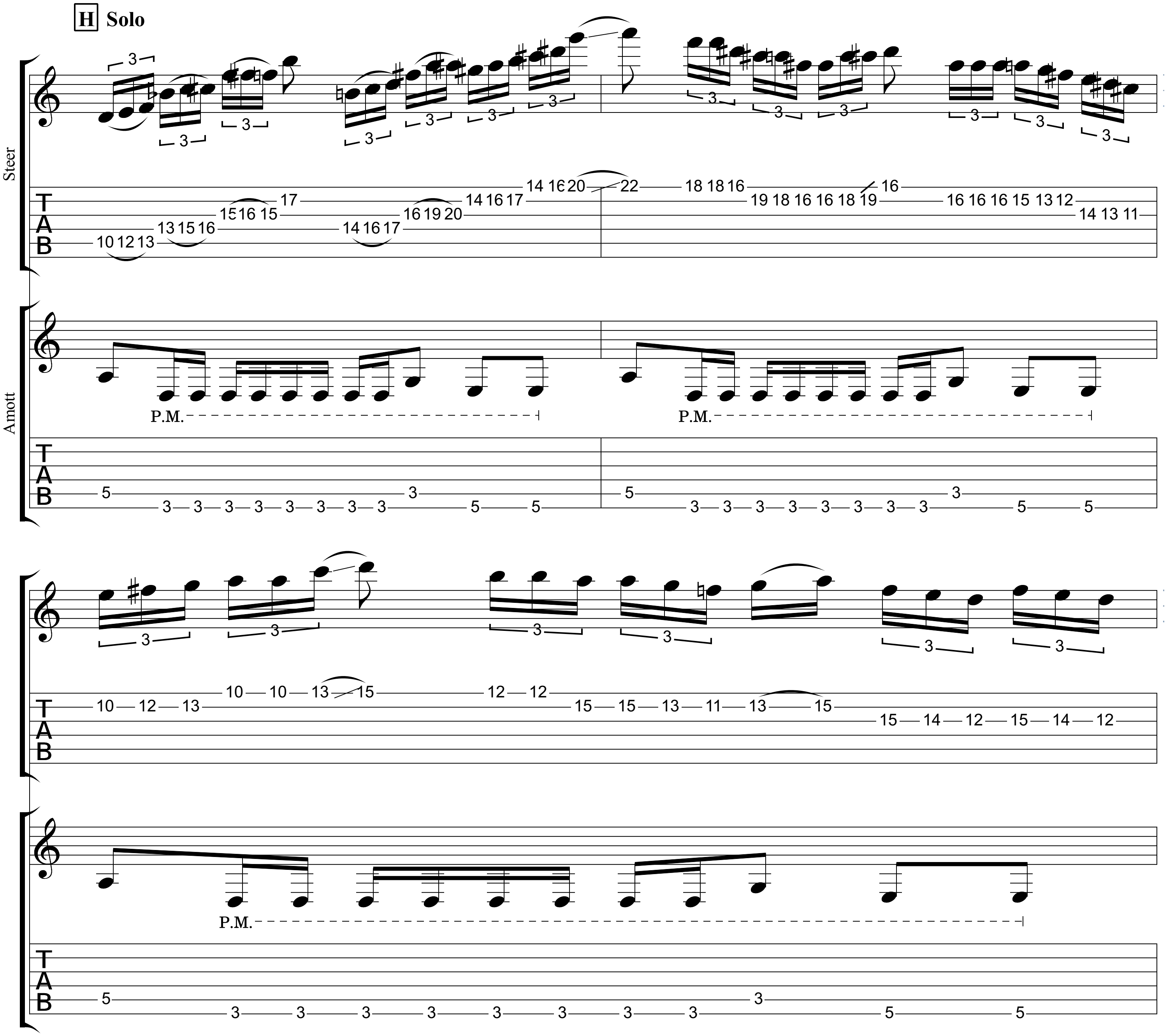
H Solo
Steer
Amott
P.M.
P.M.
P.M.

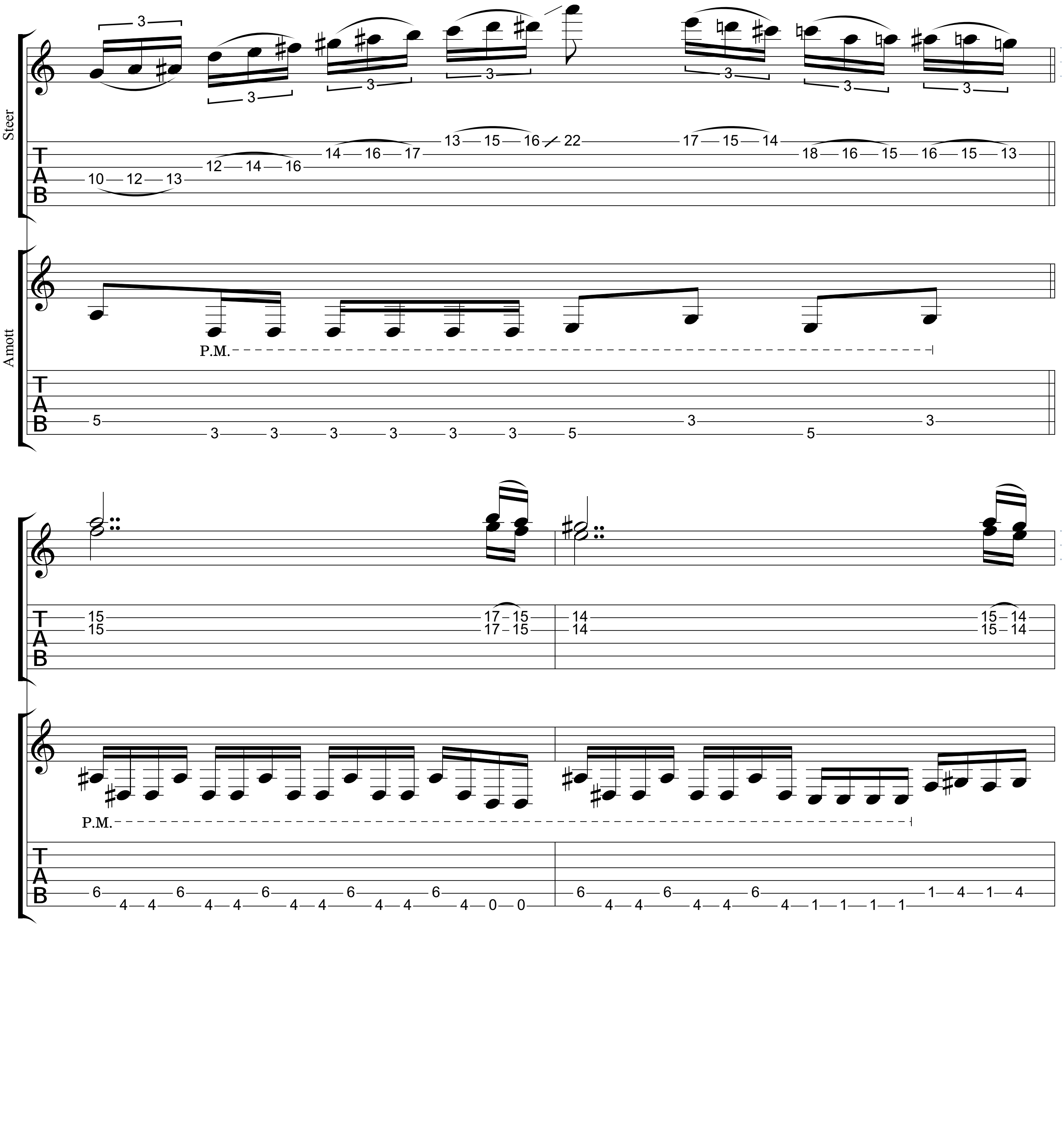
Steer
Amott
P.M.
P.M.

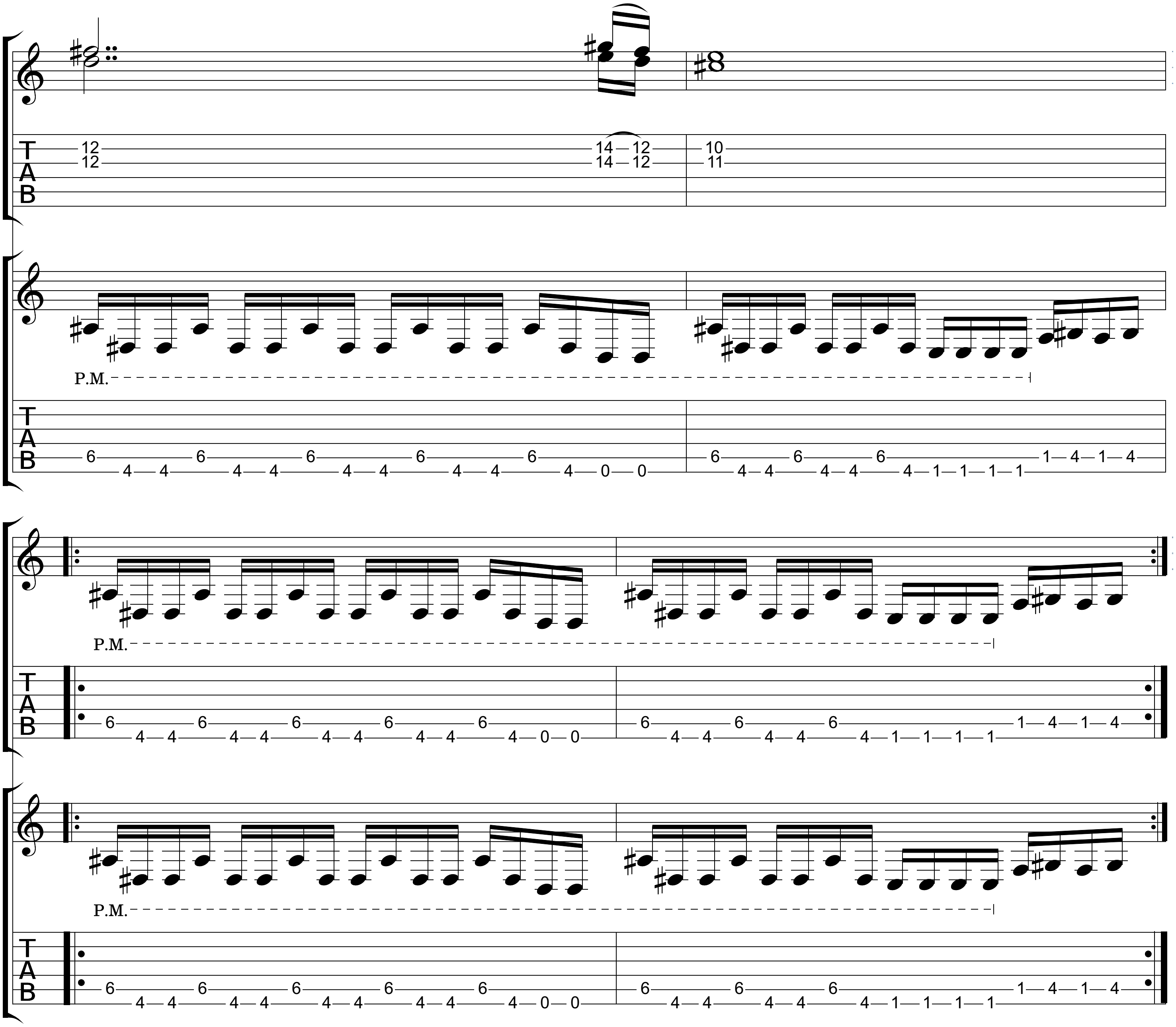
Steer
Amott
P.M.
P.M.
P.M.

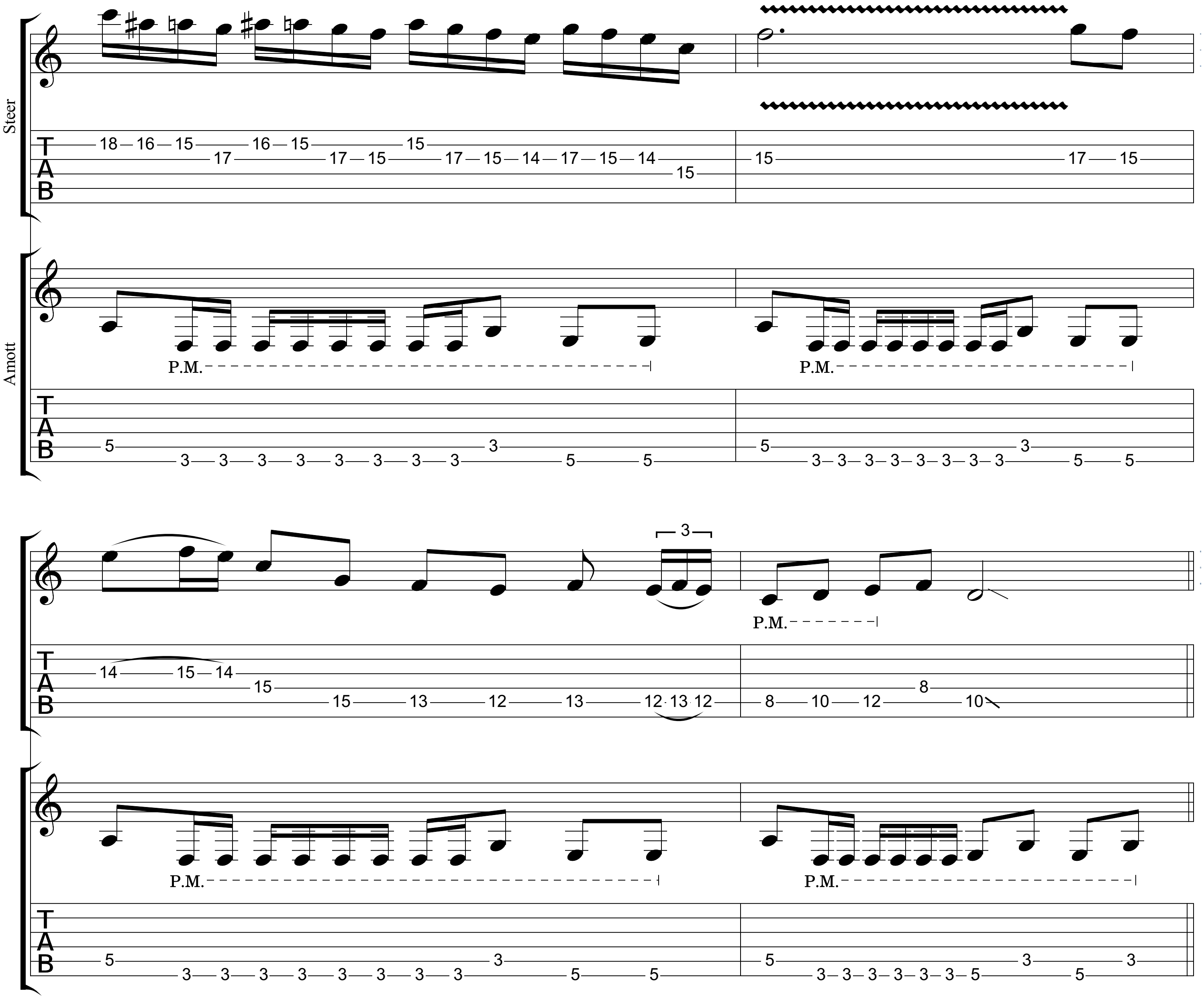
Steer
Amott
P.M.
TAB
3

I Chorus/ Outro

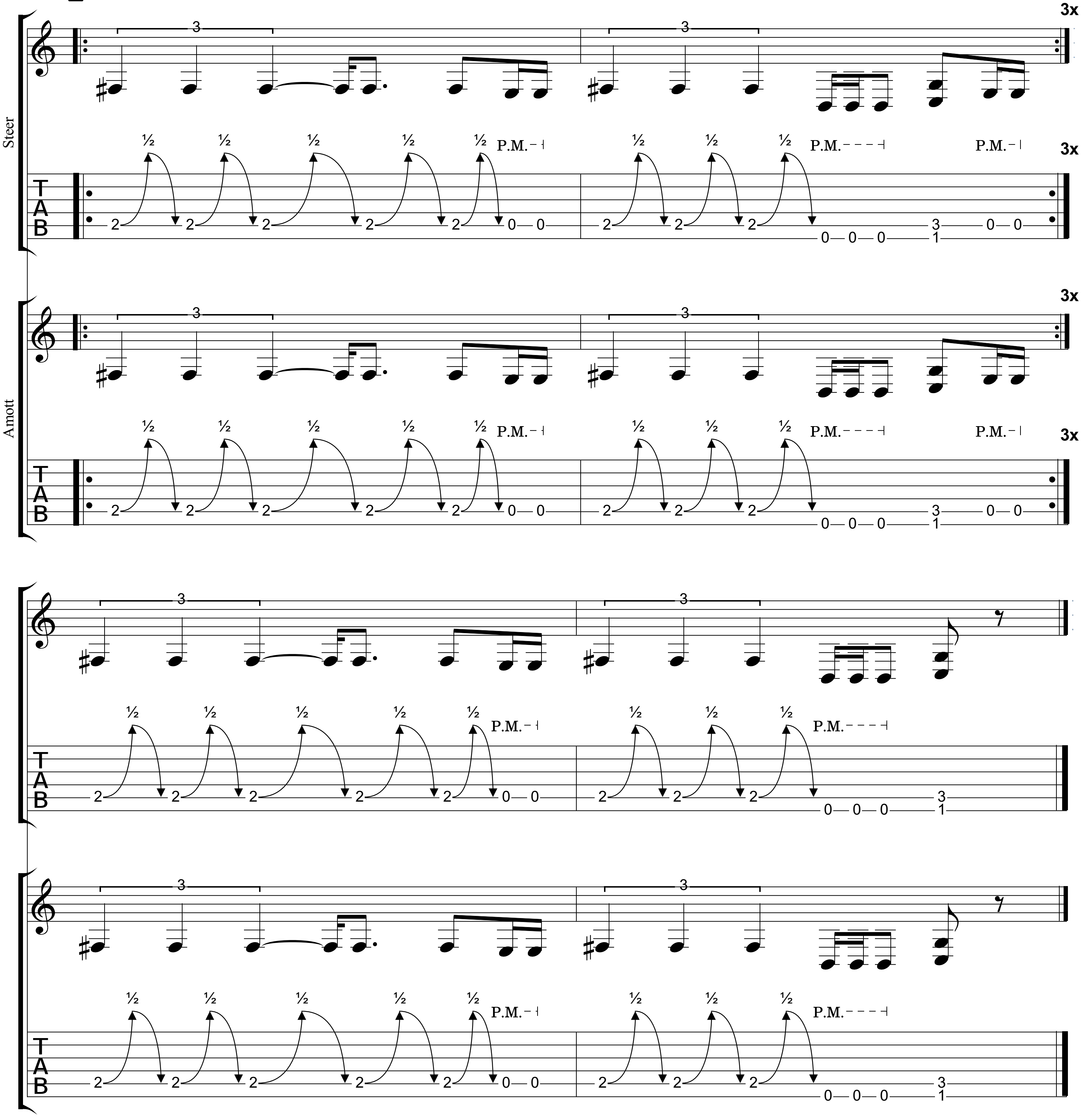

Death Certificate

Music by Michael Amott & Bill Steer

Bill Steer
Baritone
① = B ④ = A
② = Gb ⑤ = E
③ = D ⑥ = B

Michael Amott
Baritone
① = B ④ = A
② = Gb ⑤ = E
③ = D ⑥ = B

♩ = 160

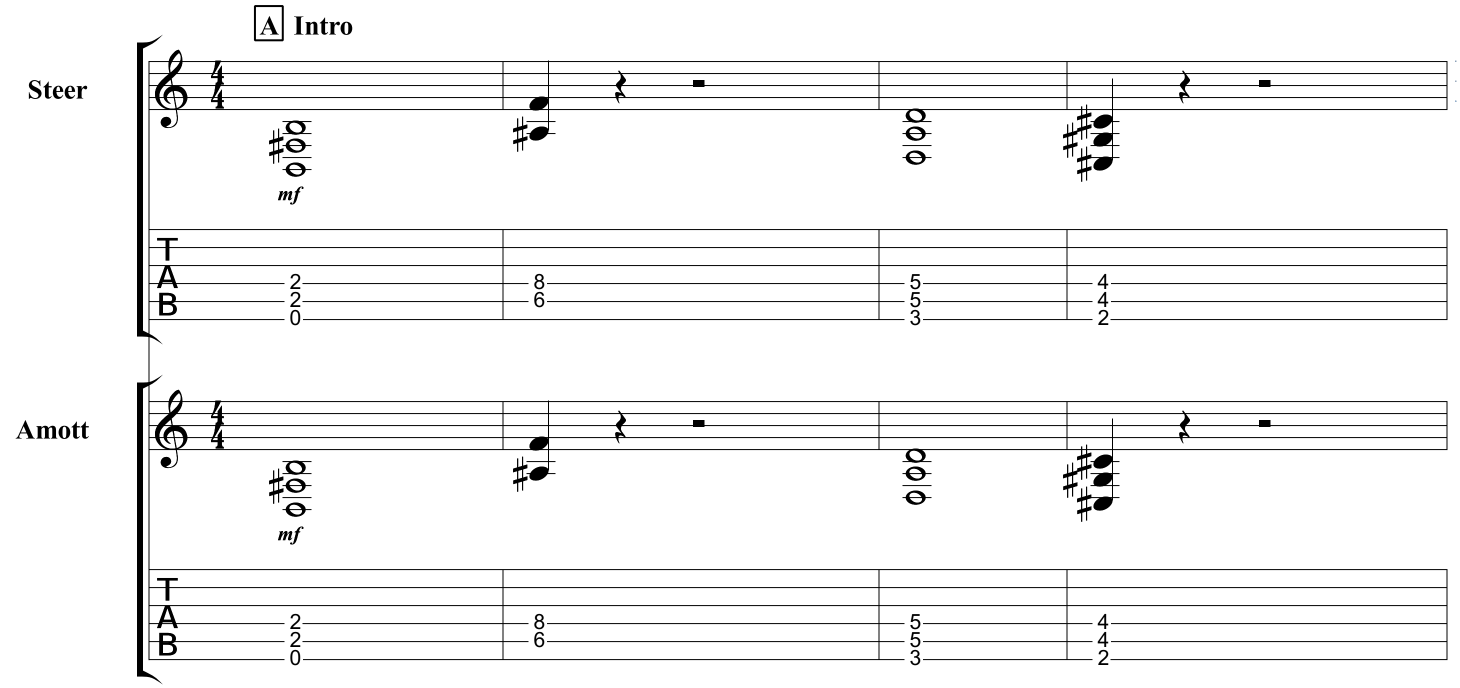

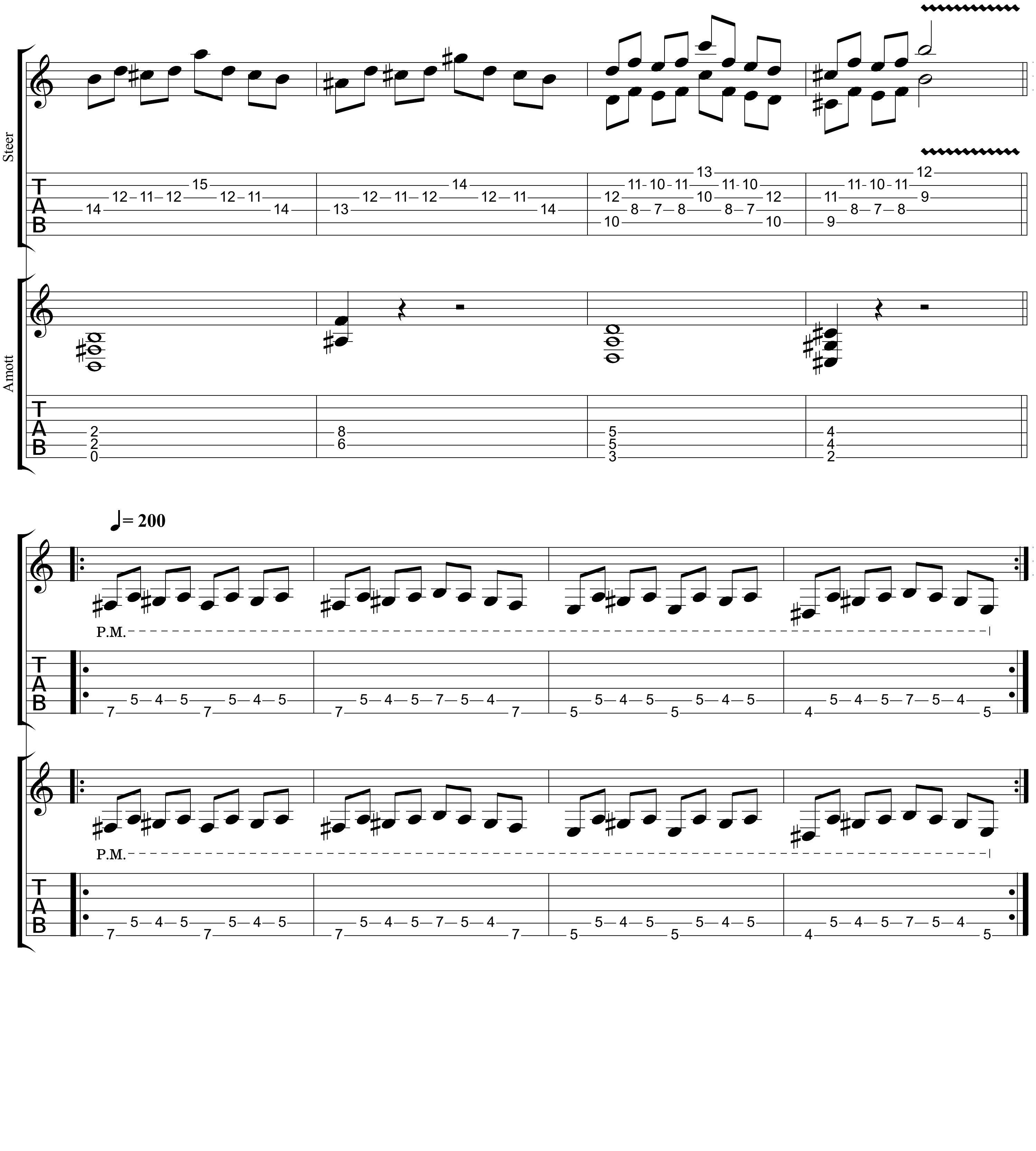
Steer
Amott
= 200
P.M.
P.M.

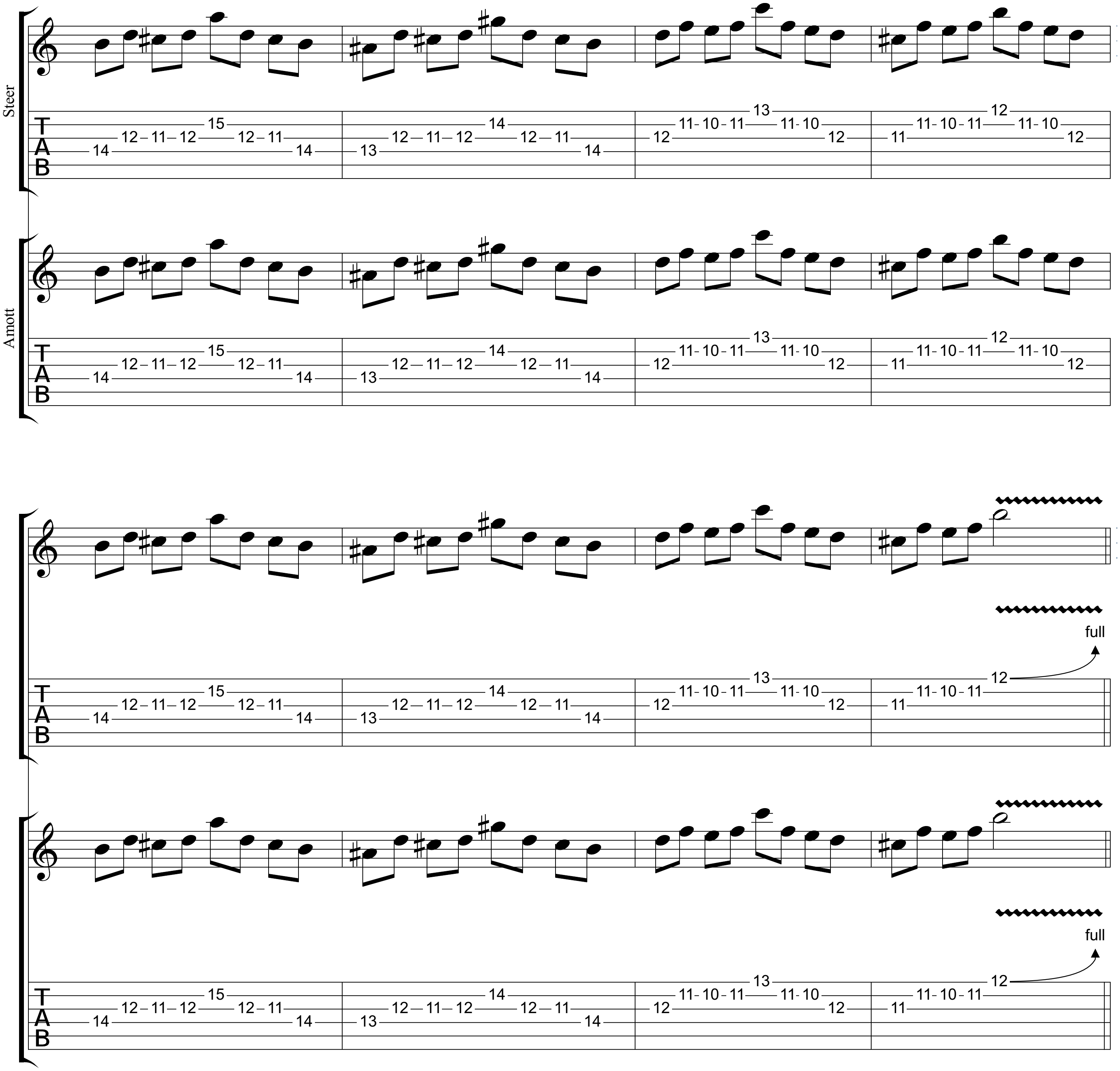
Steer
Amott
full
full

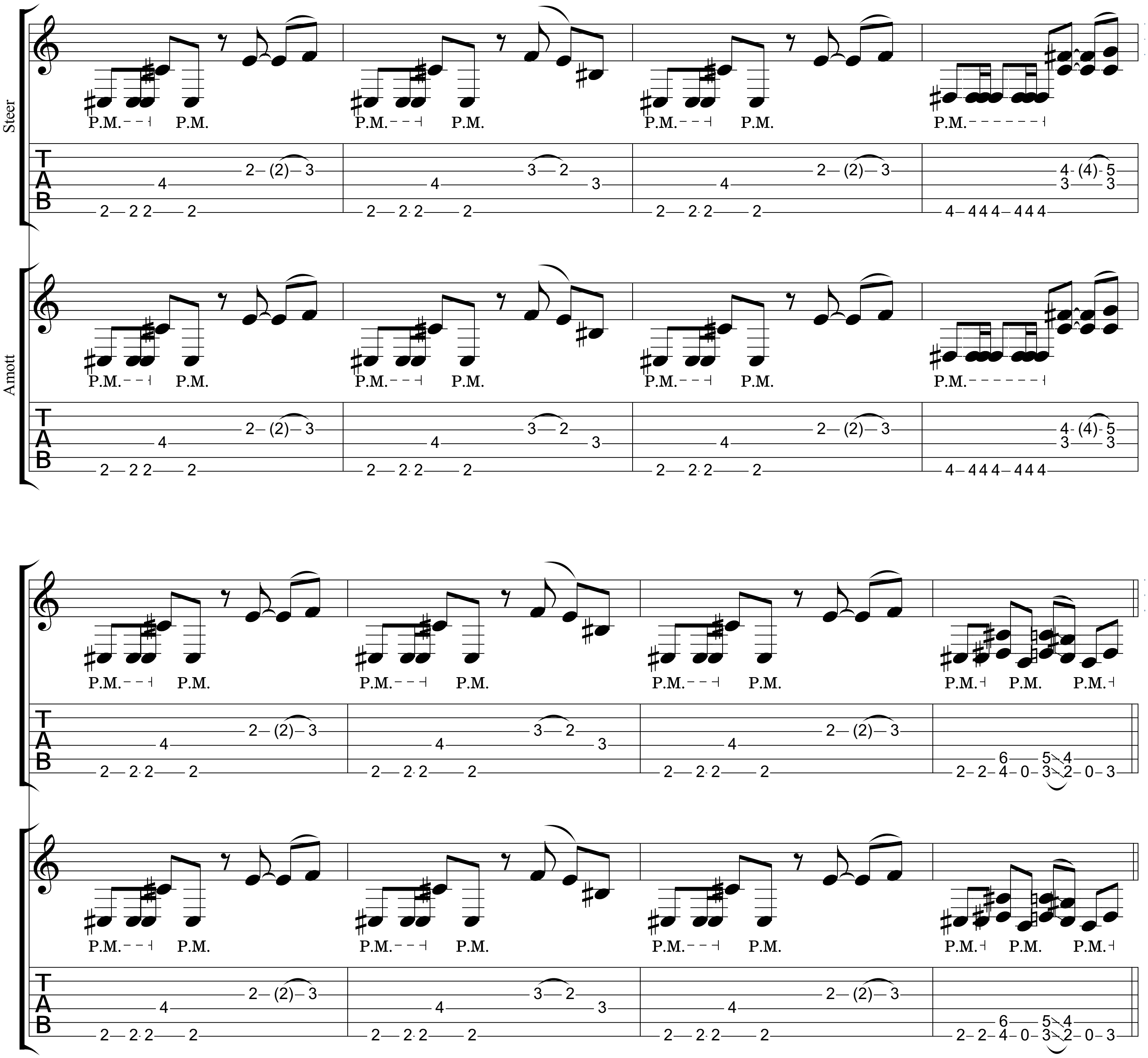
Steer
Amott
P.M.
TAB

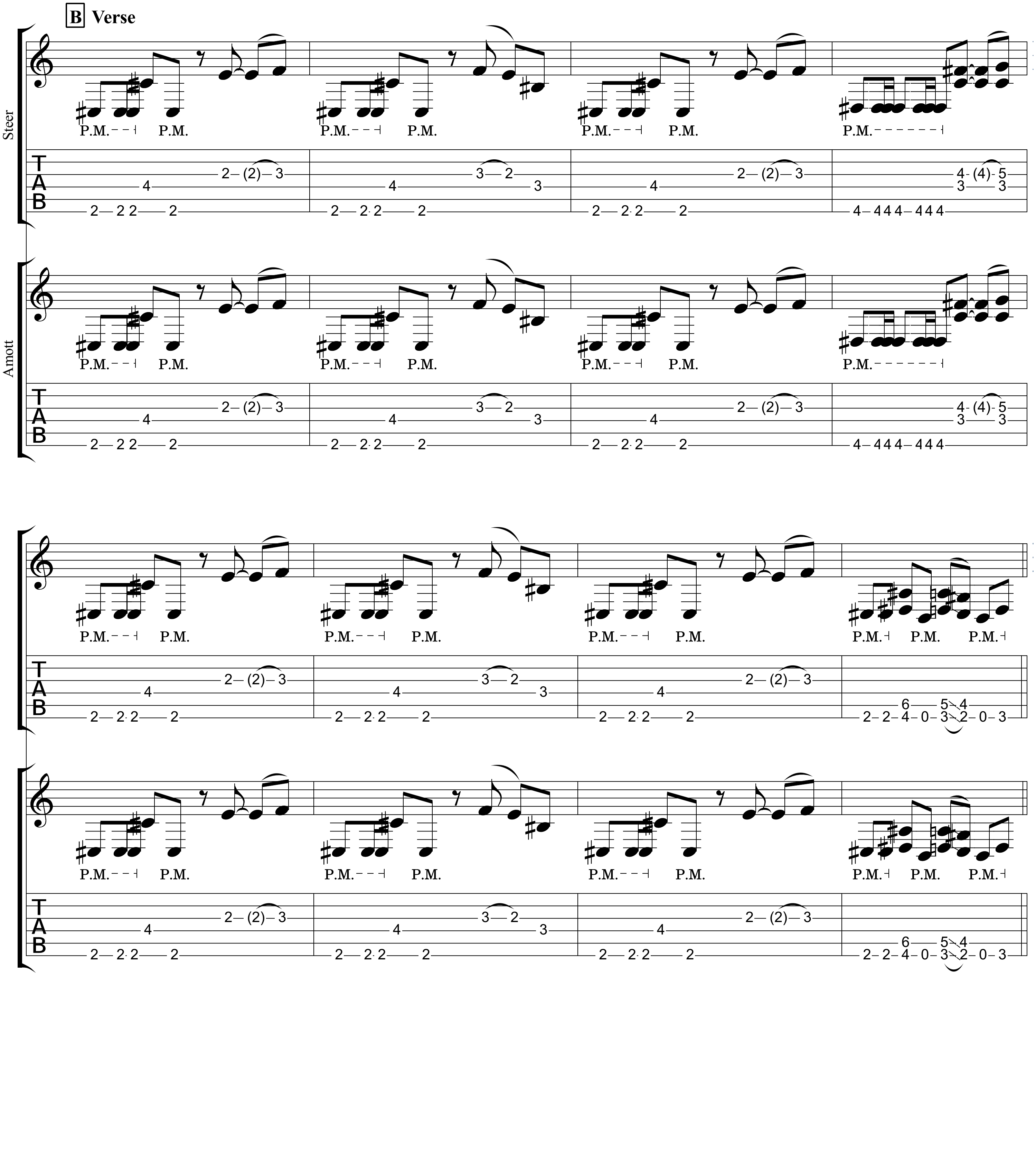
B Verse
Steer
P.M.
Amott
P.M.

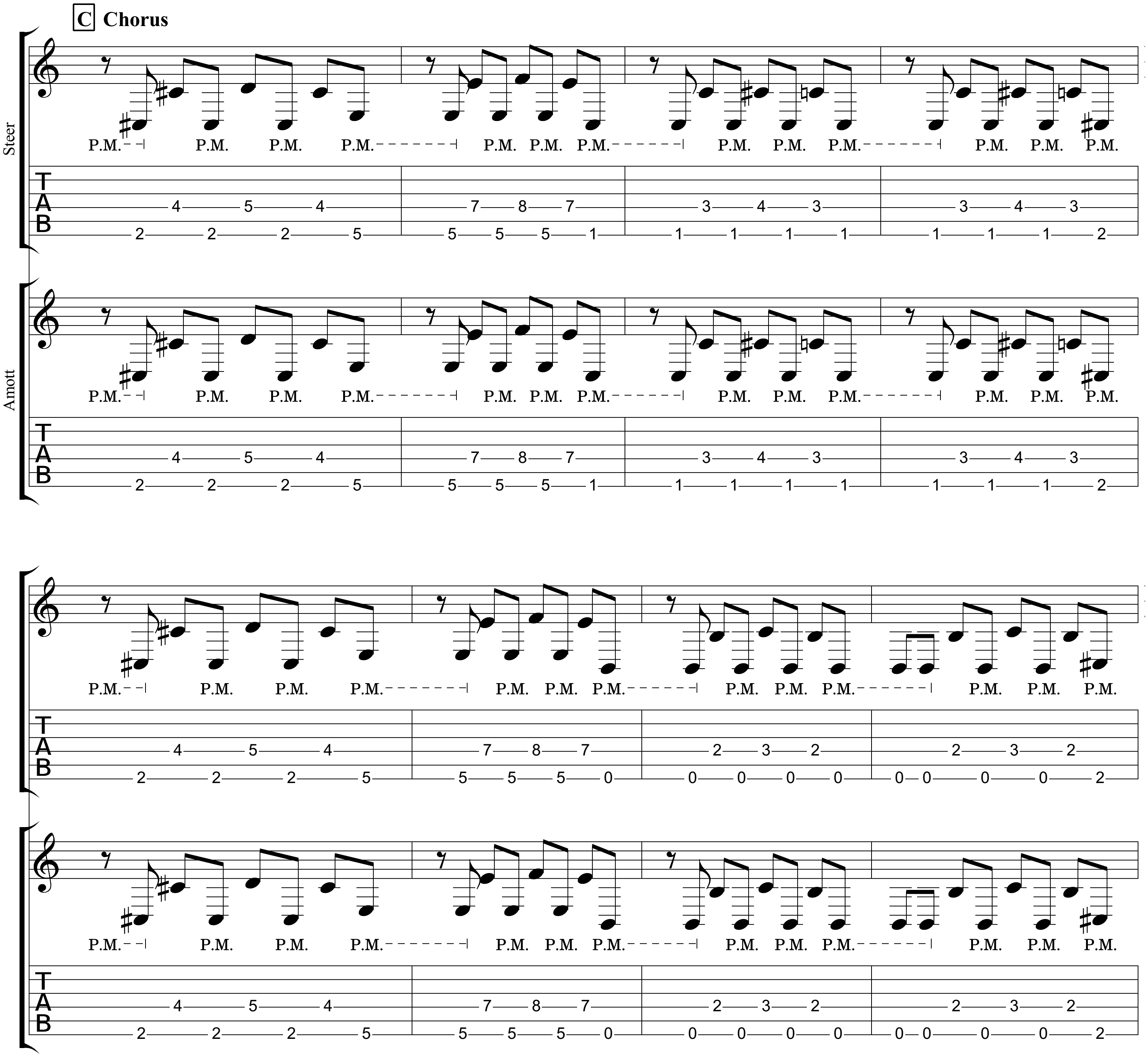
C Chorus
Steer
Amott
P.M.
T
A
B

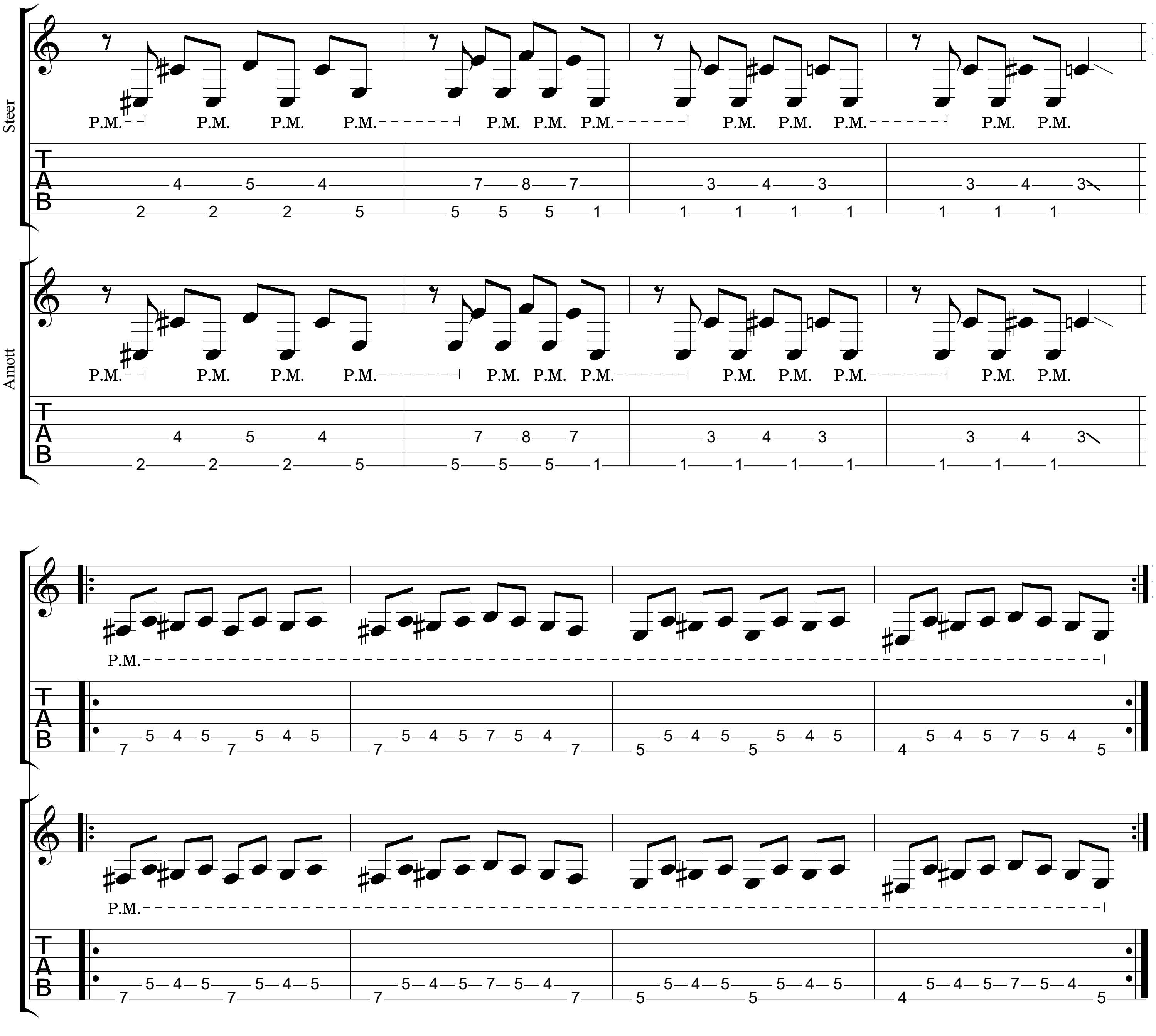
Steer
Amott
P.M.
T
A
B

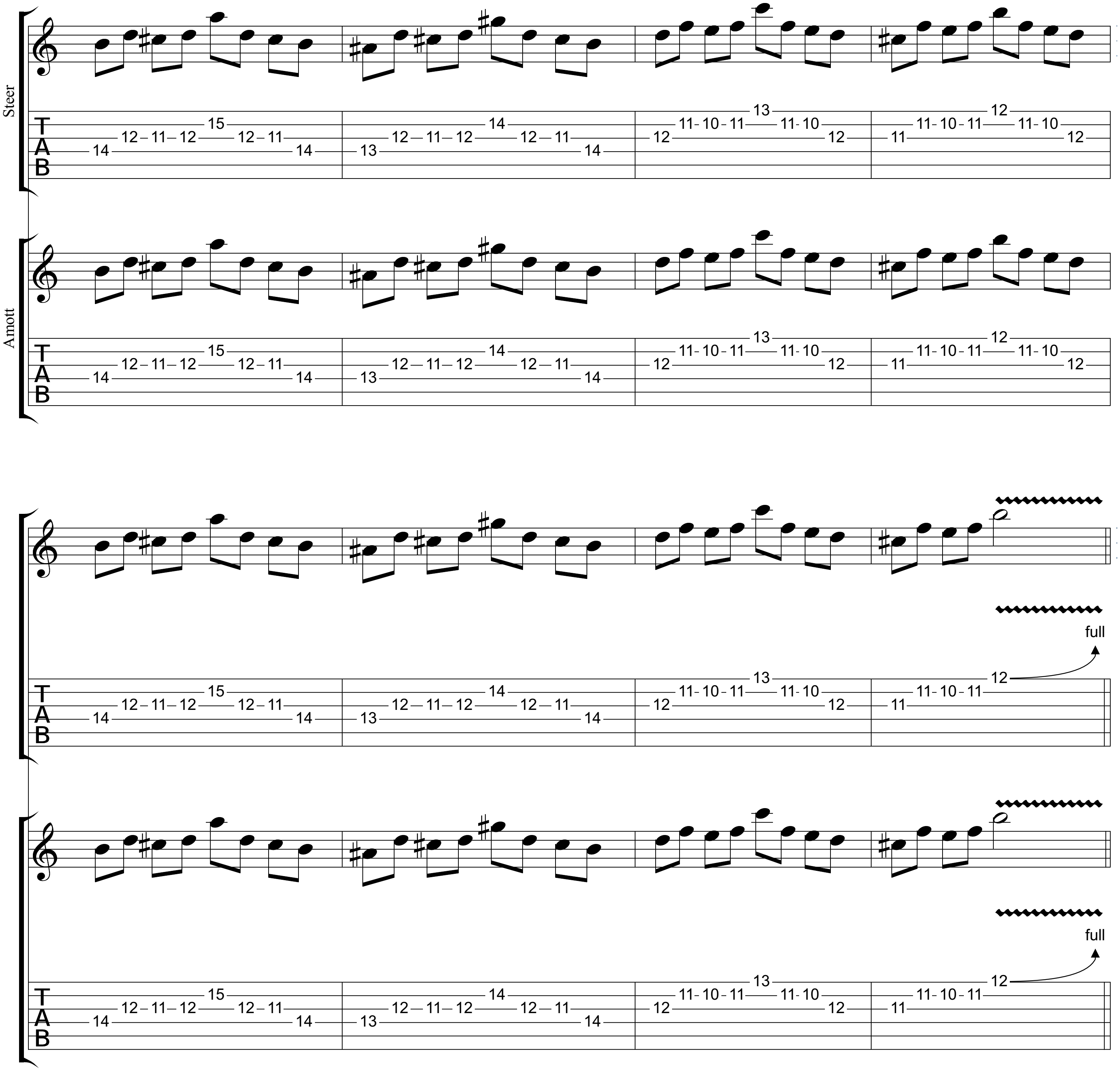
Steer
Amott
full
full

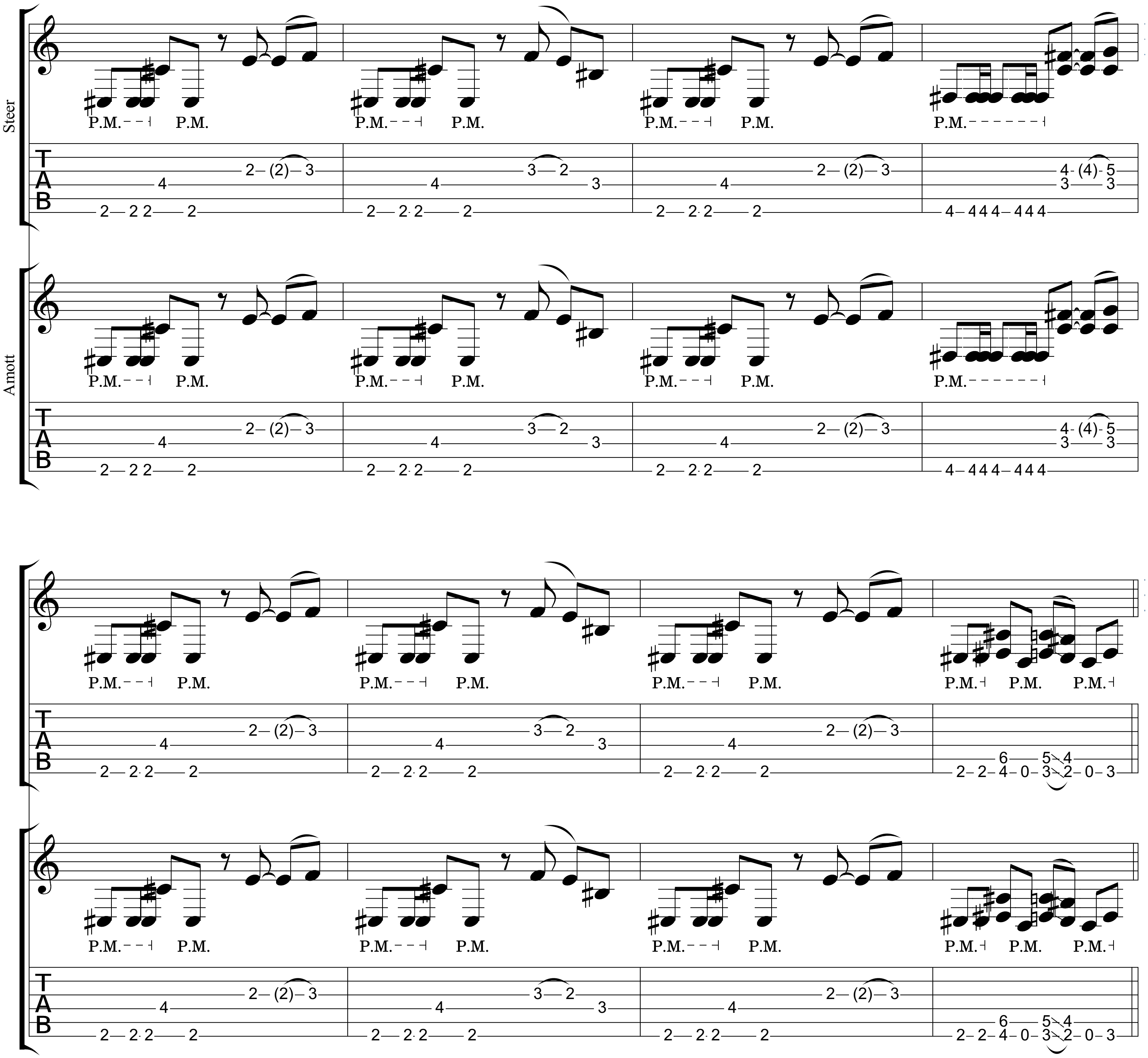
Steer
Amott
P.M.
TAB

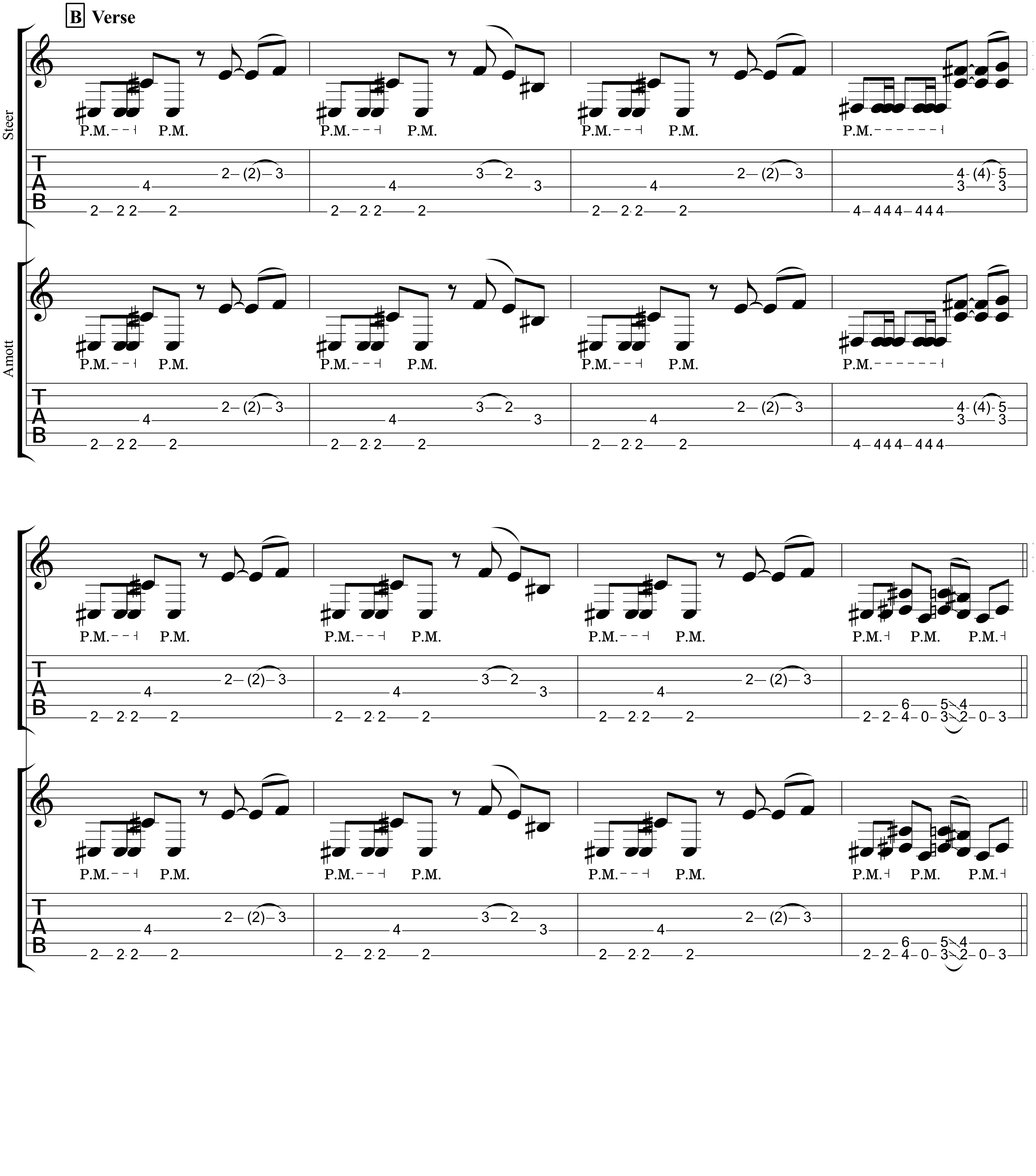
B Verse
Steer
Amott
P.M.
T
A
B

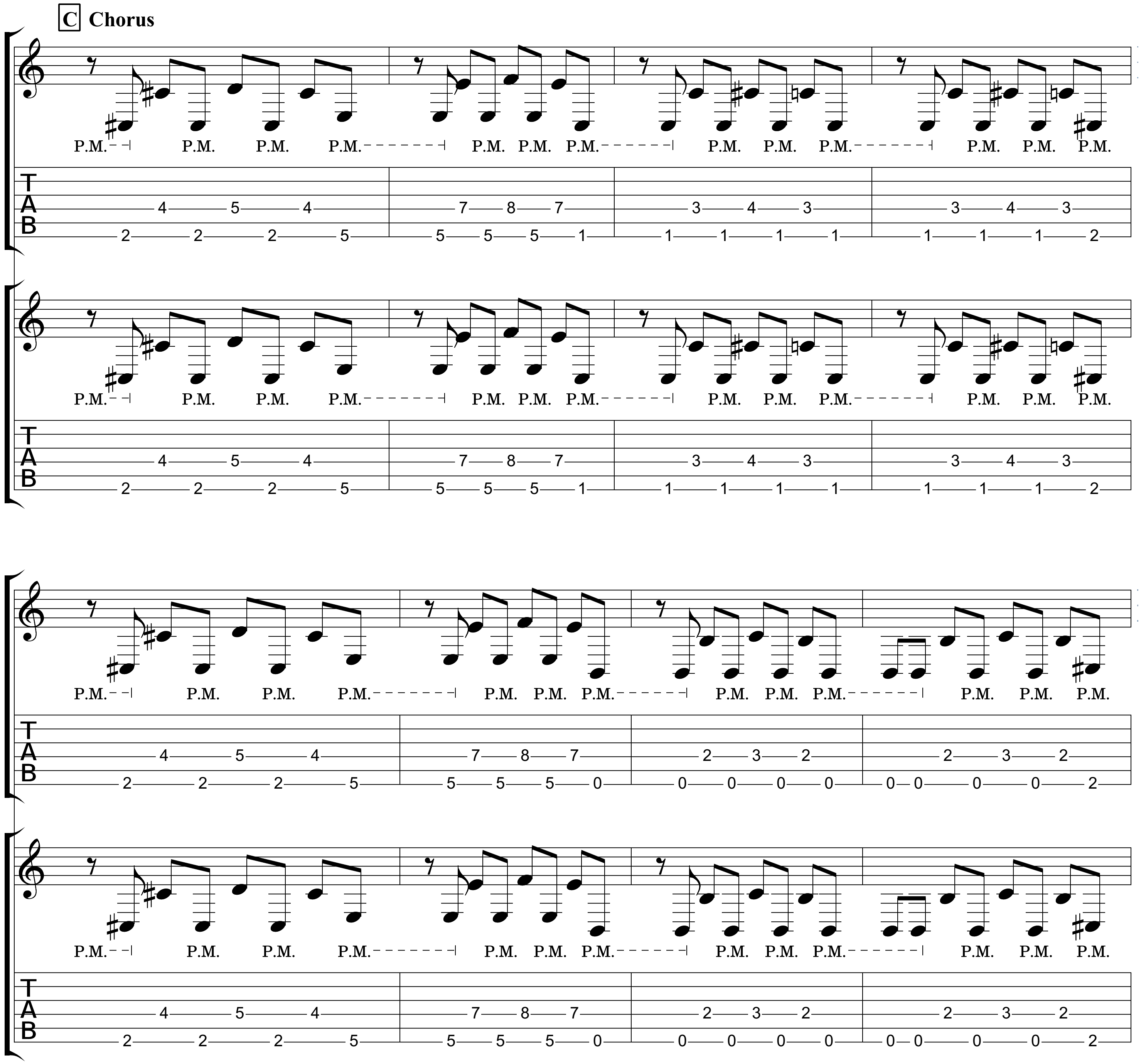
C Chorus
Steer
Amott
P.M.
T
A
B

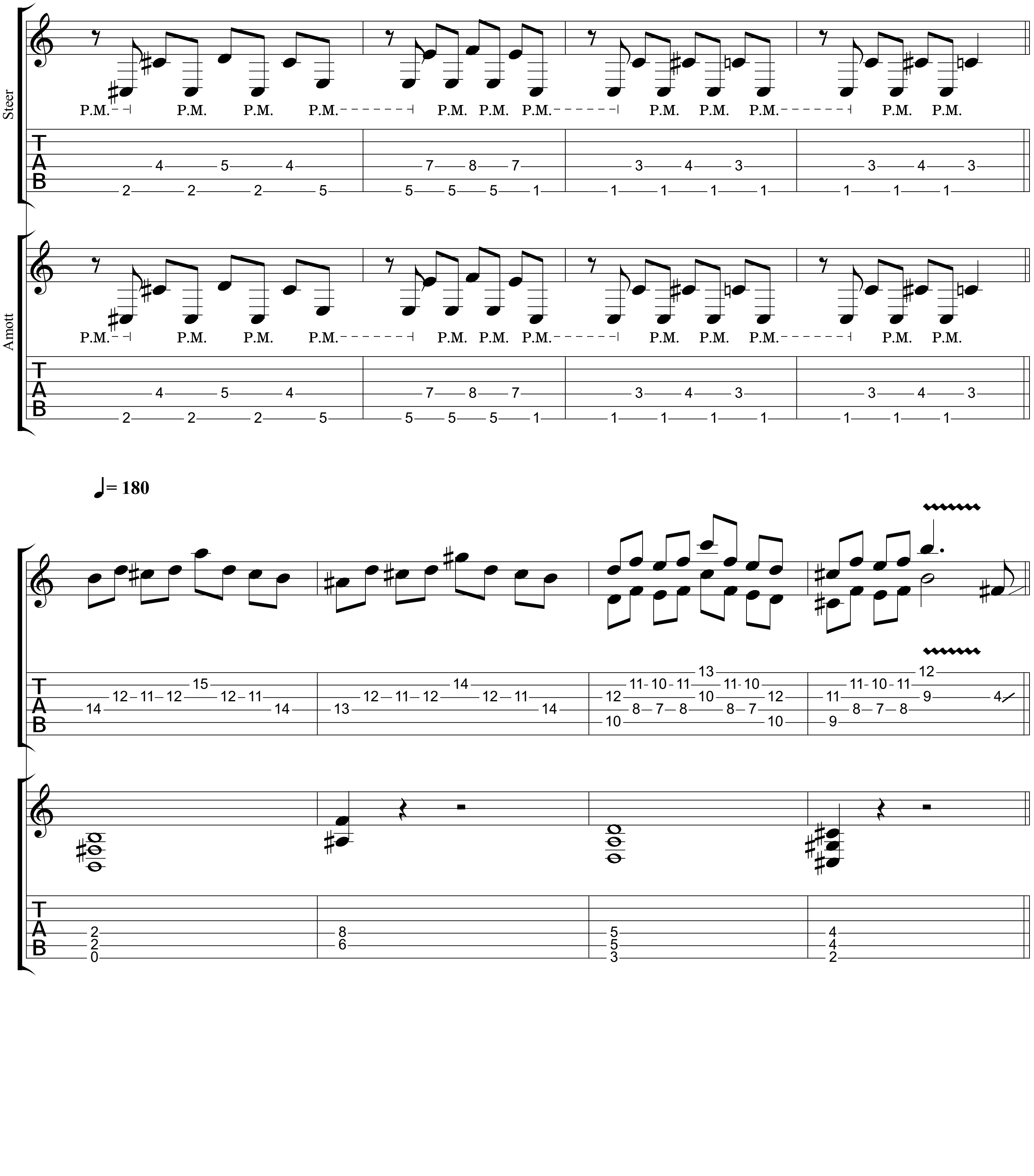
Steer
Amott
P.M.
= 180

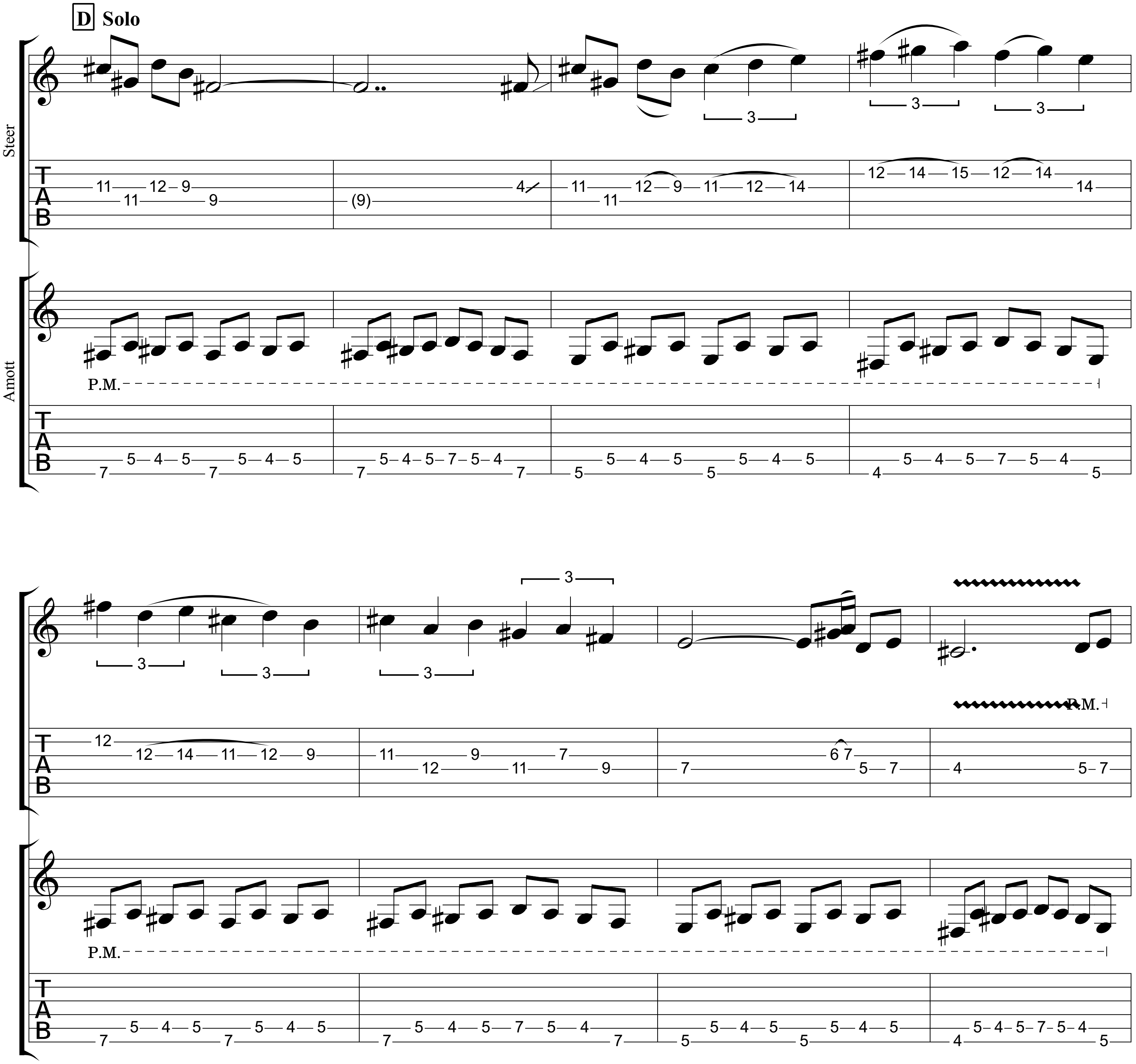
D
Solo
Steer
Amott
P.M.

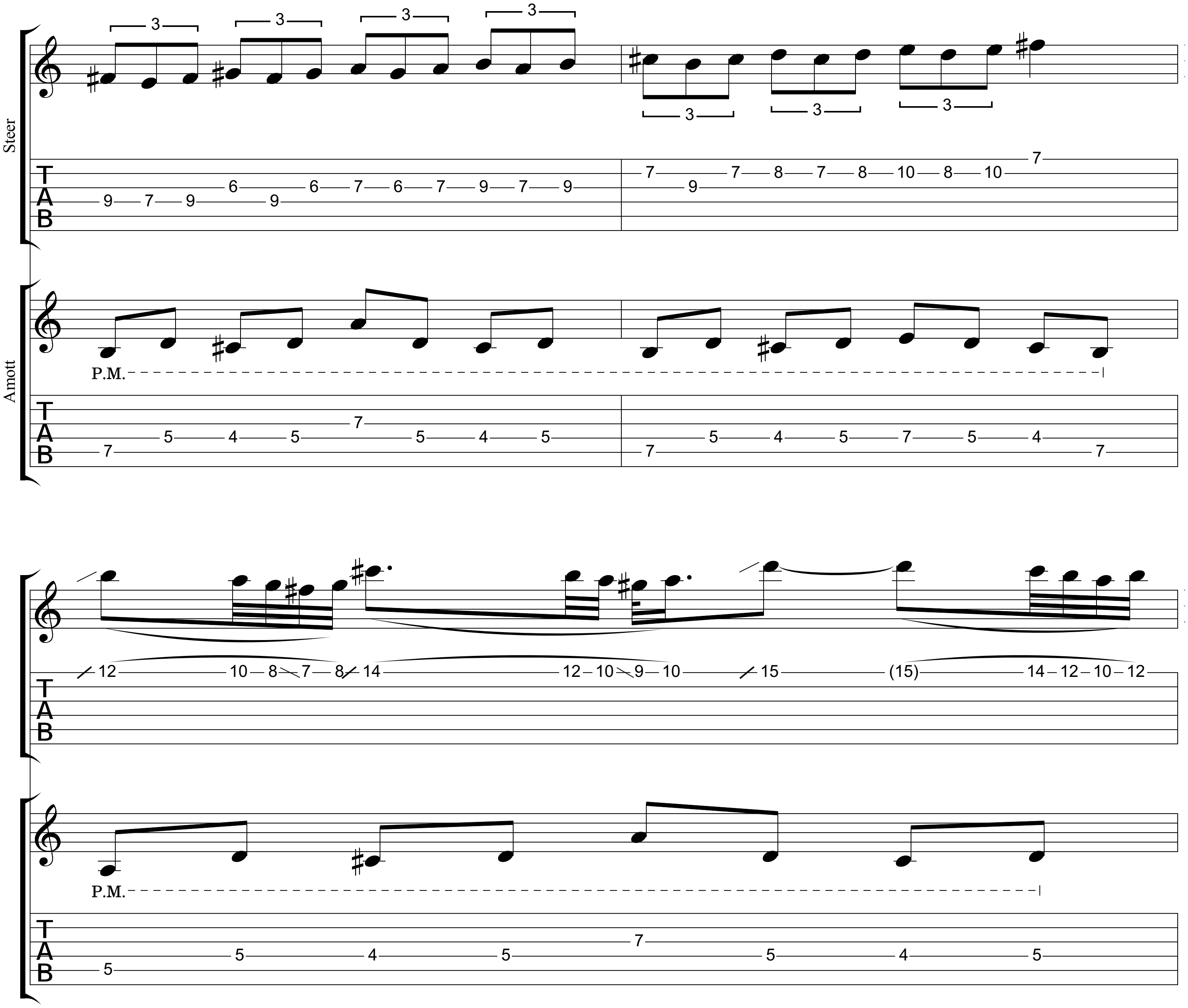
Steer
Amott
P.M.
P.M.

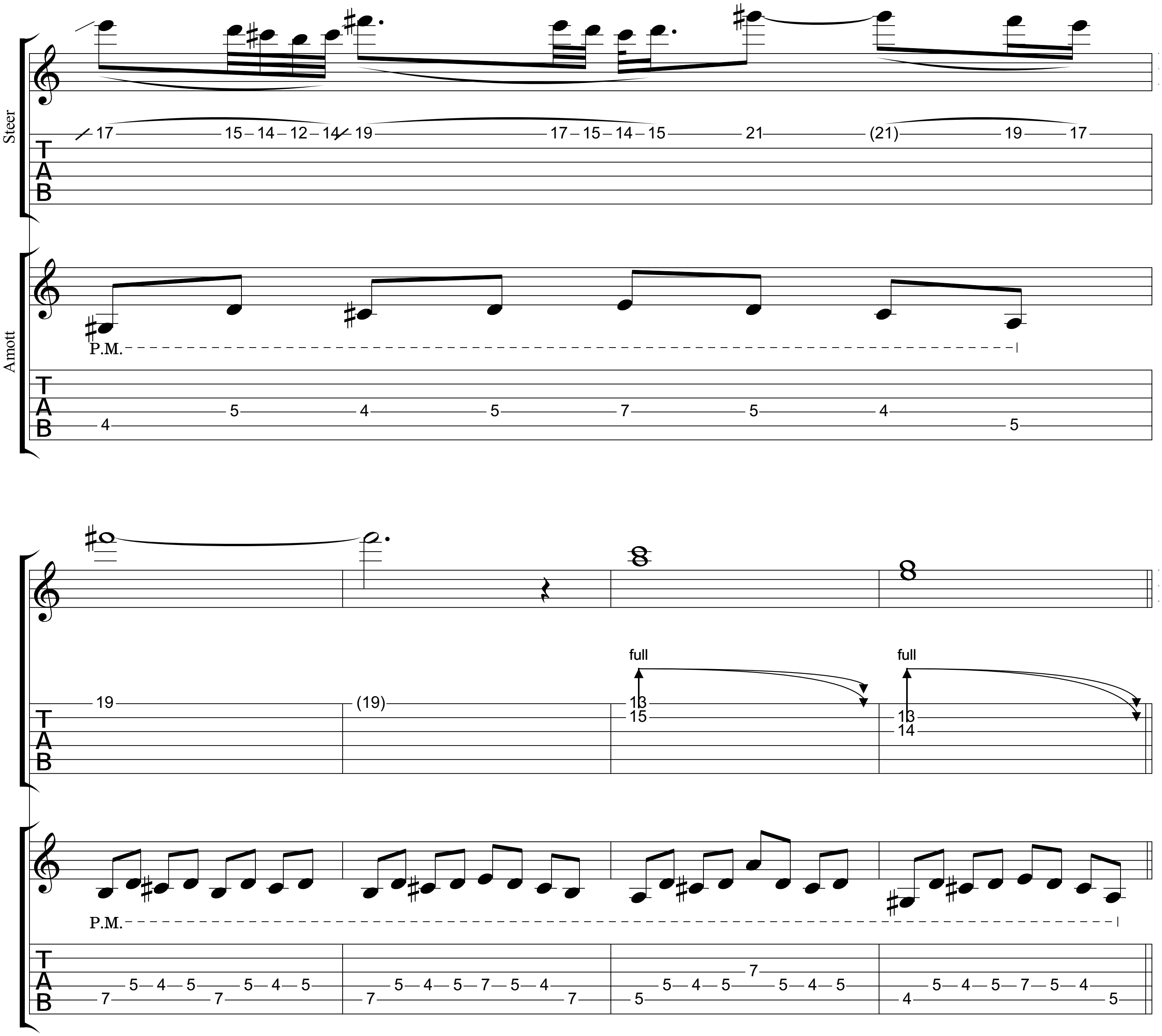
Steer
Amott
P.M.
full
full
P.M.

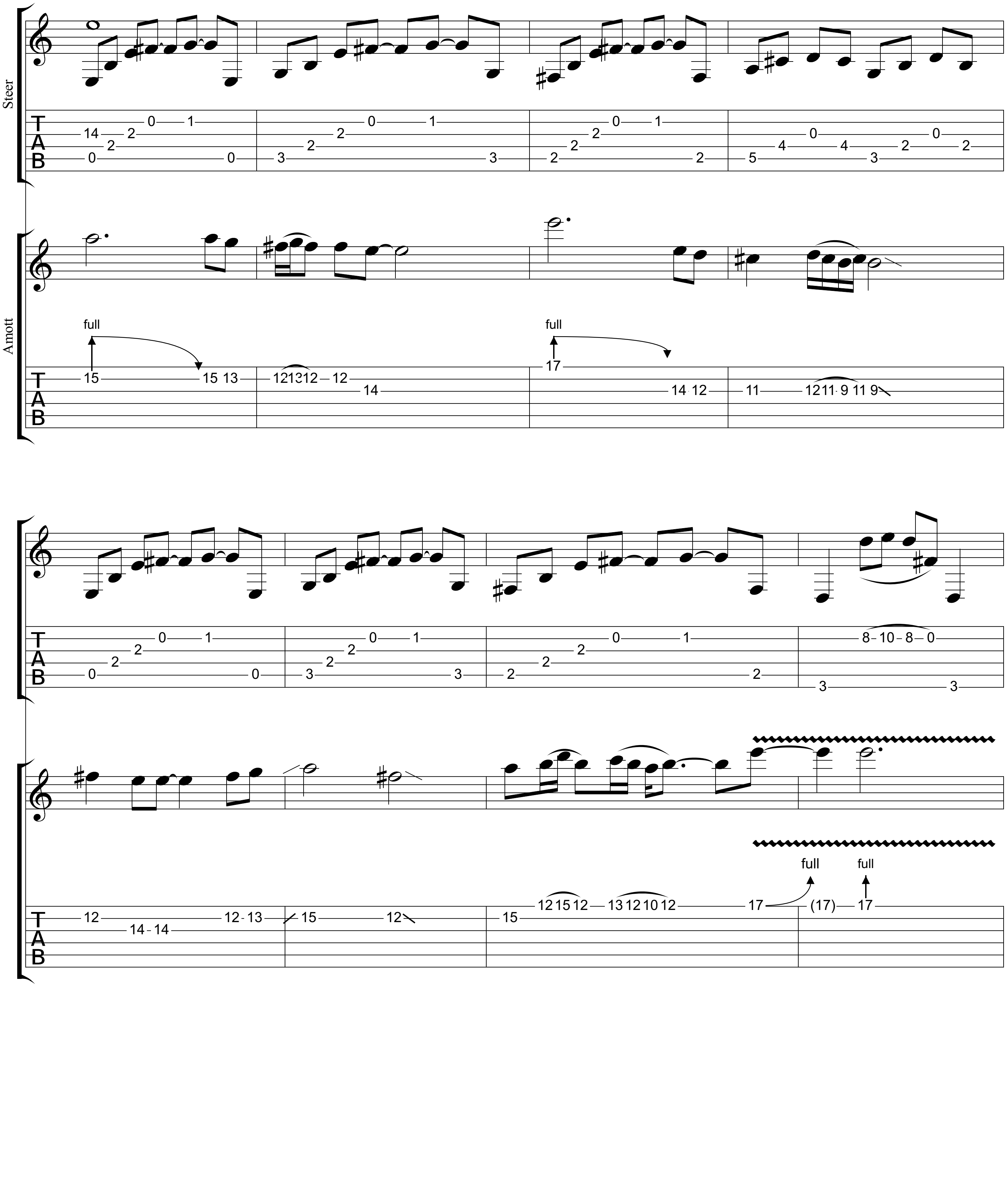
Steer
Amott
full
full
full
full

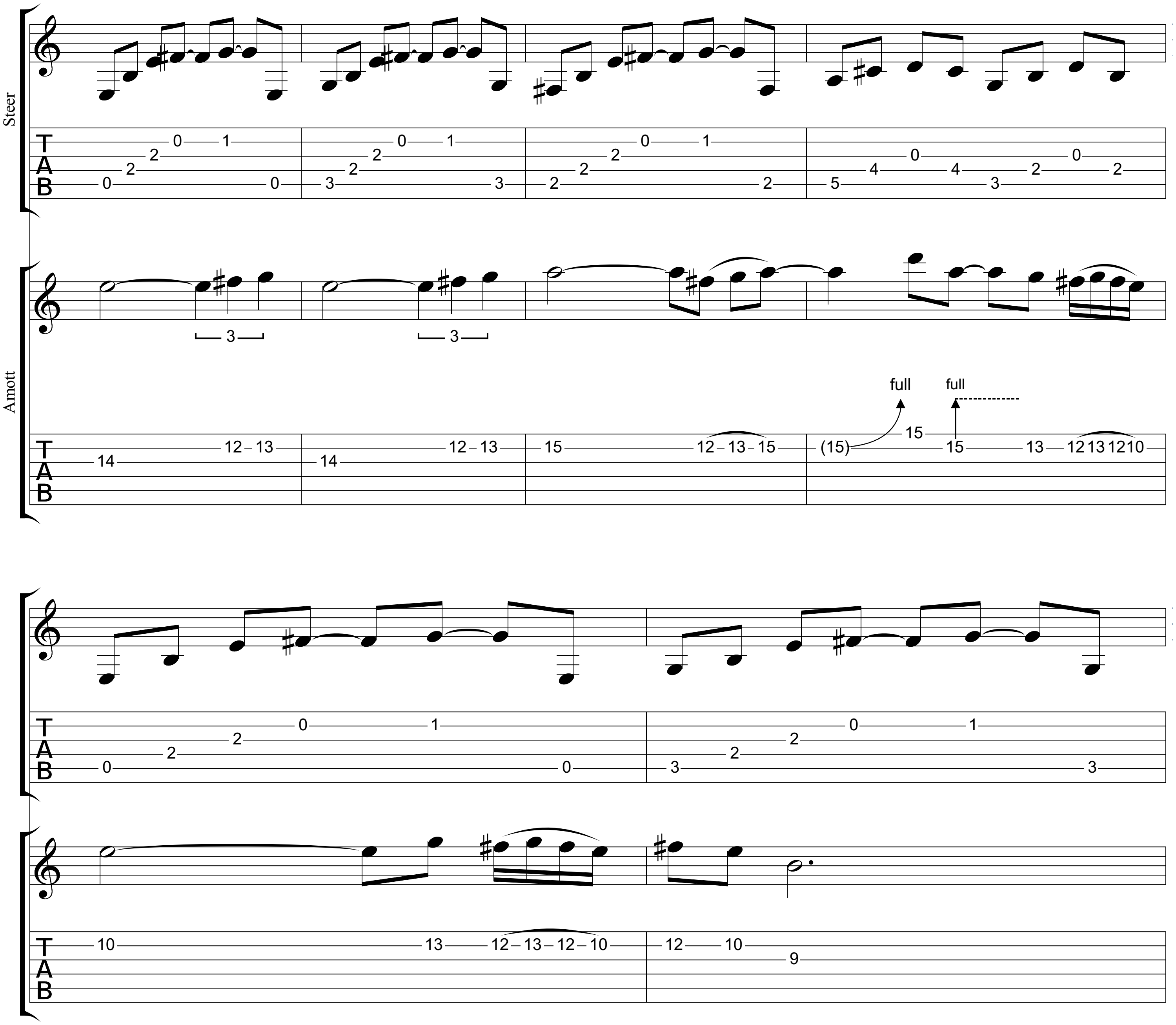
Steer
Amott
full
full

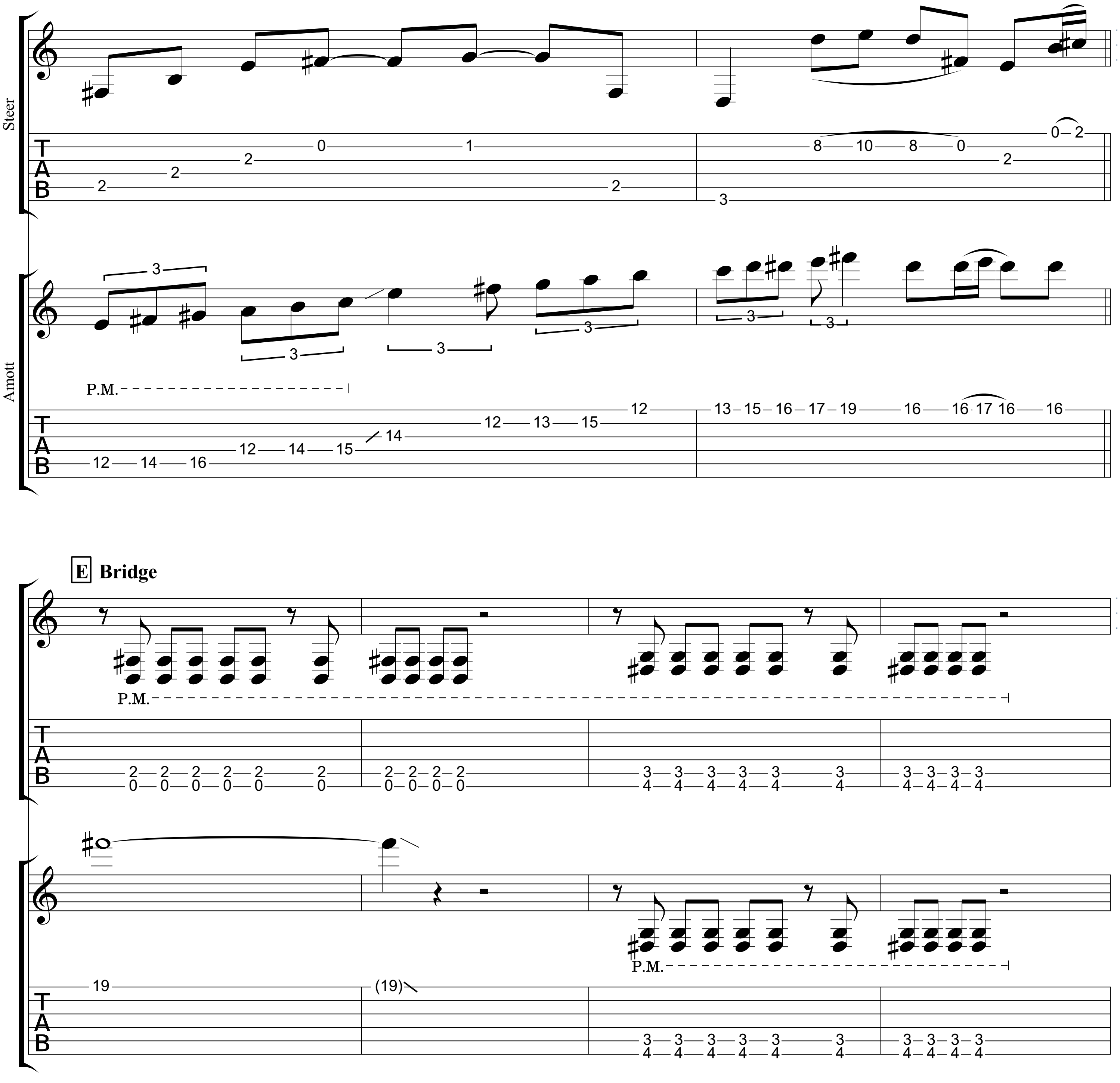
Steer
Amott
P.M.
E Bridge
P.M.
P.M.

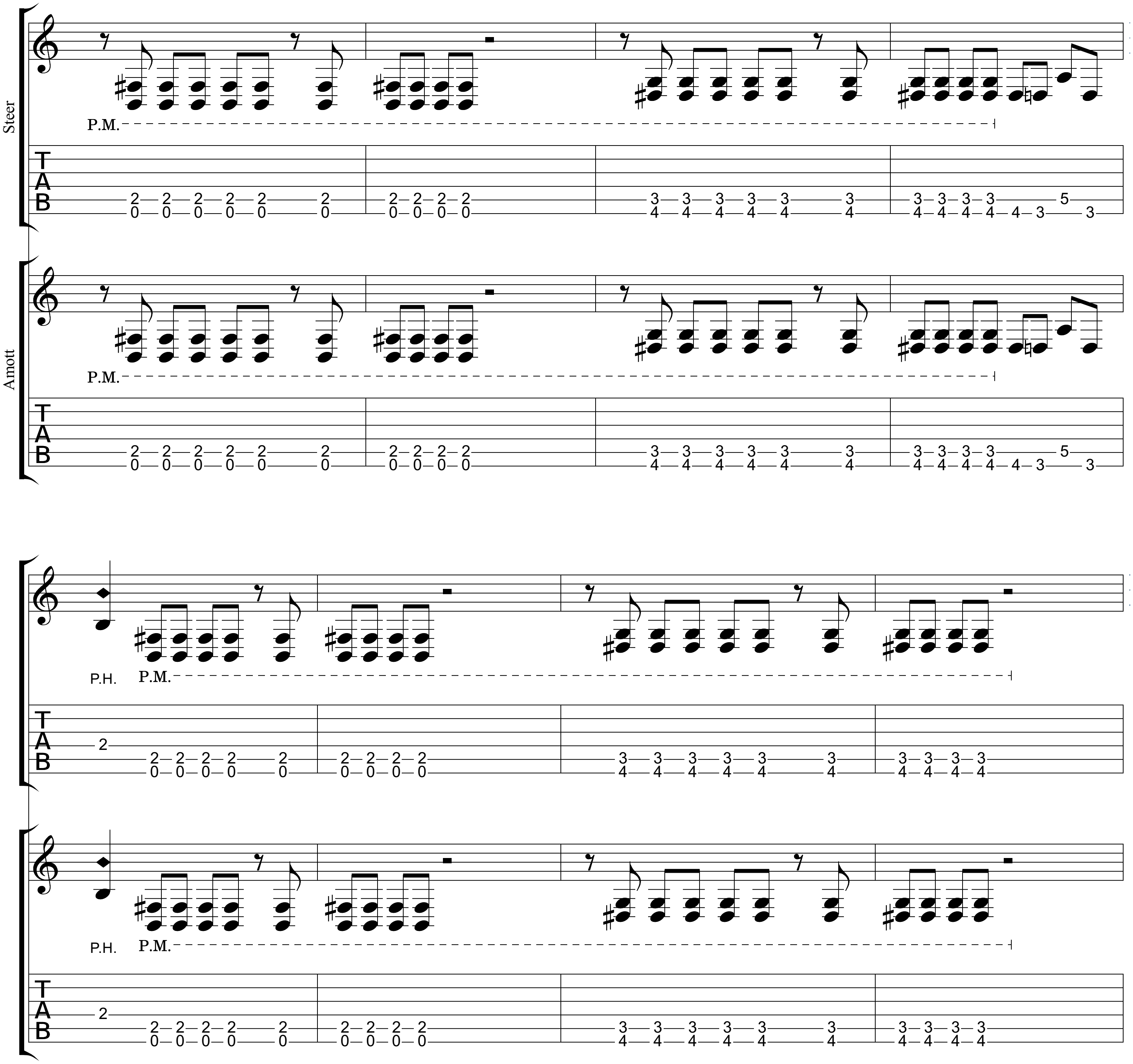
Steer
P.M.
Amott
P.M.
P.H.
P.M.
P.H.
P.M.

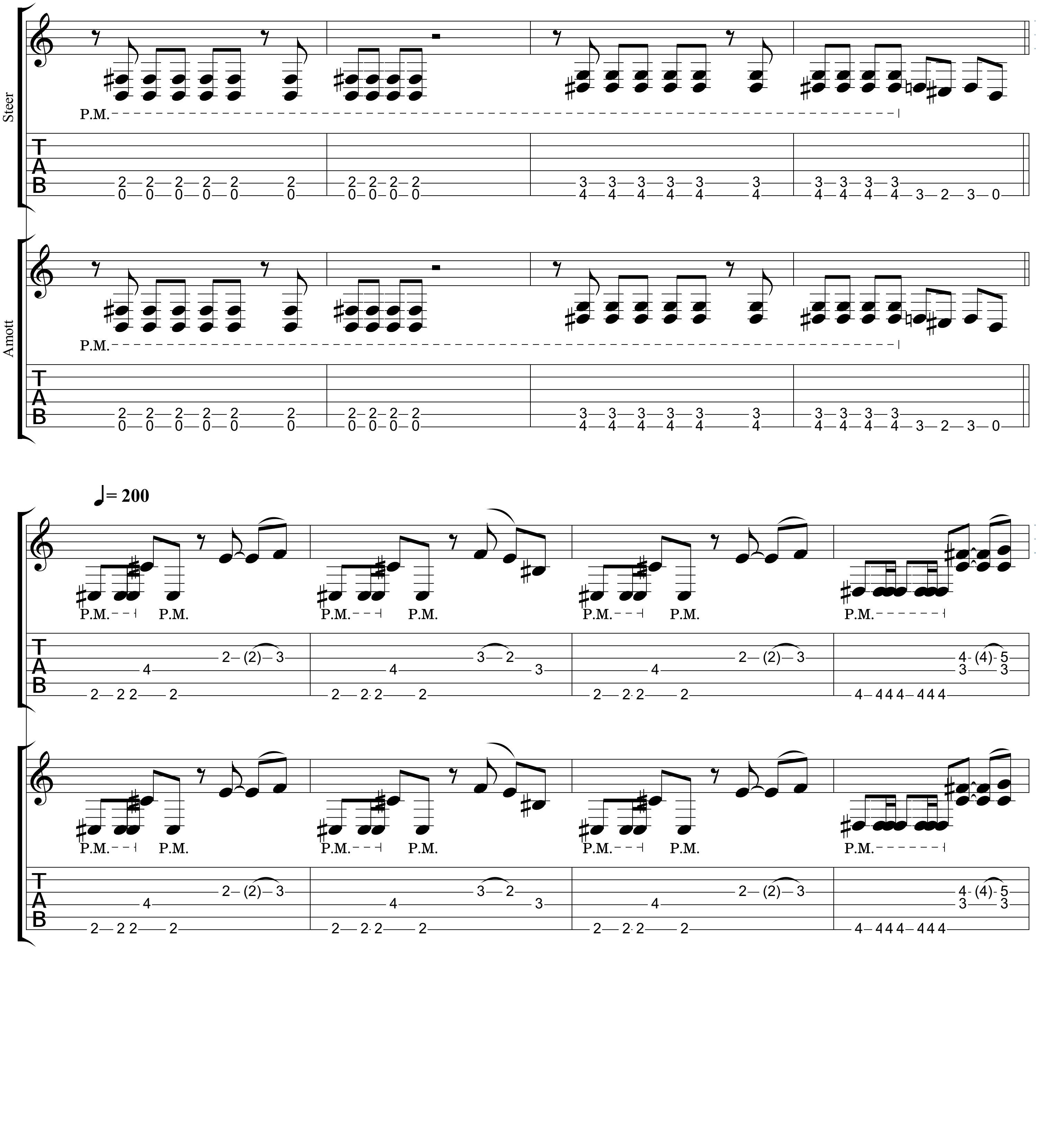
Steer
Amott
P.M.
= 200

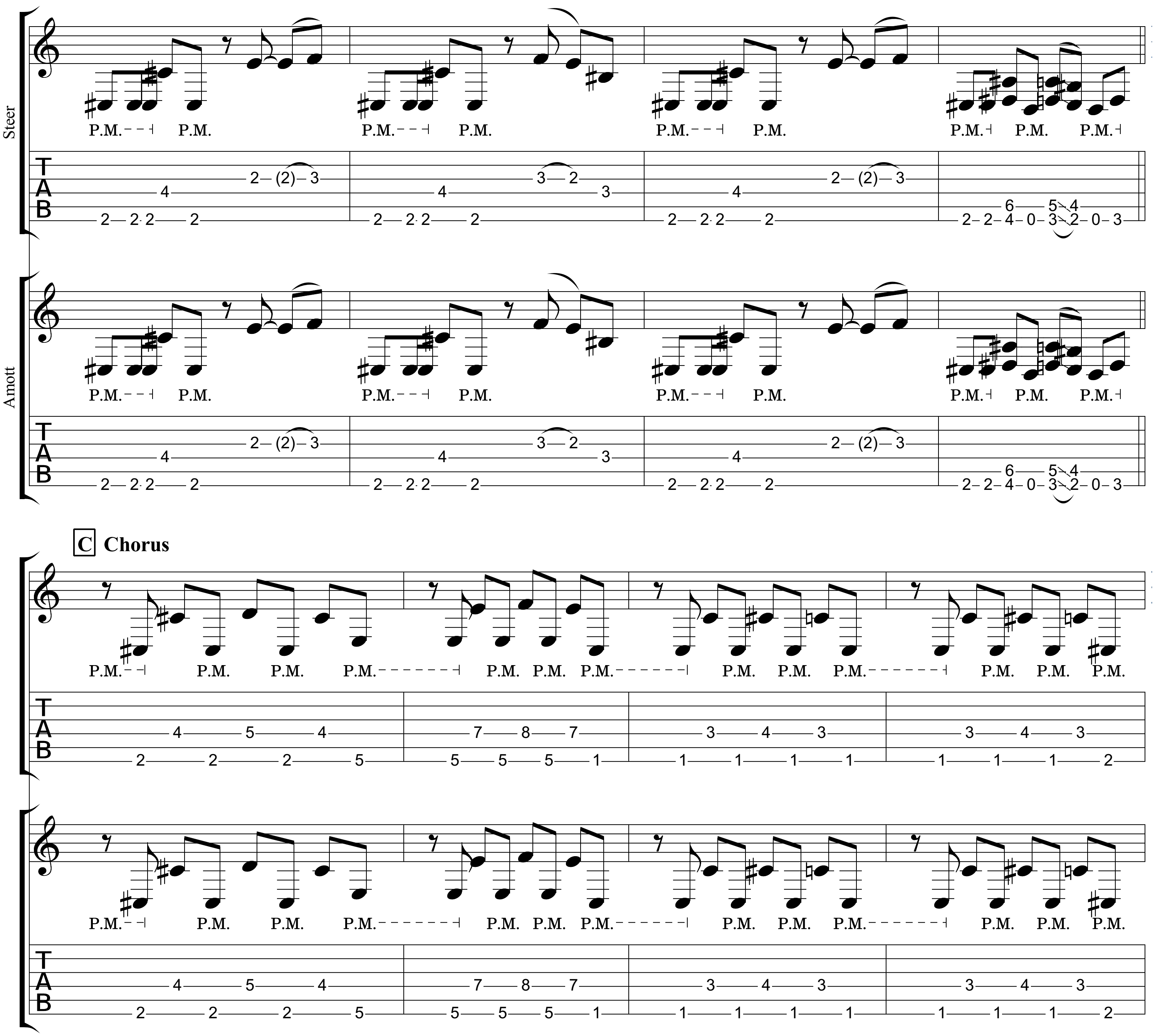
Steer
Amott
C Chorus
P.M.
TAB

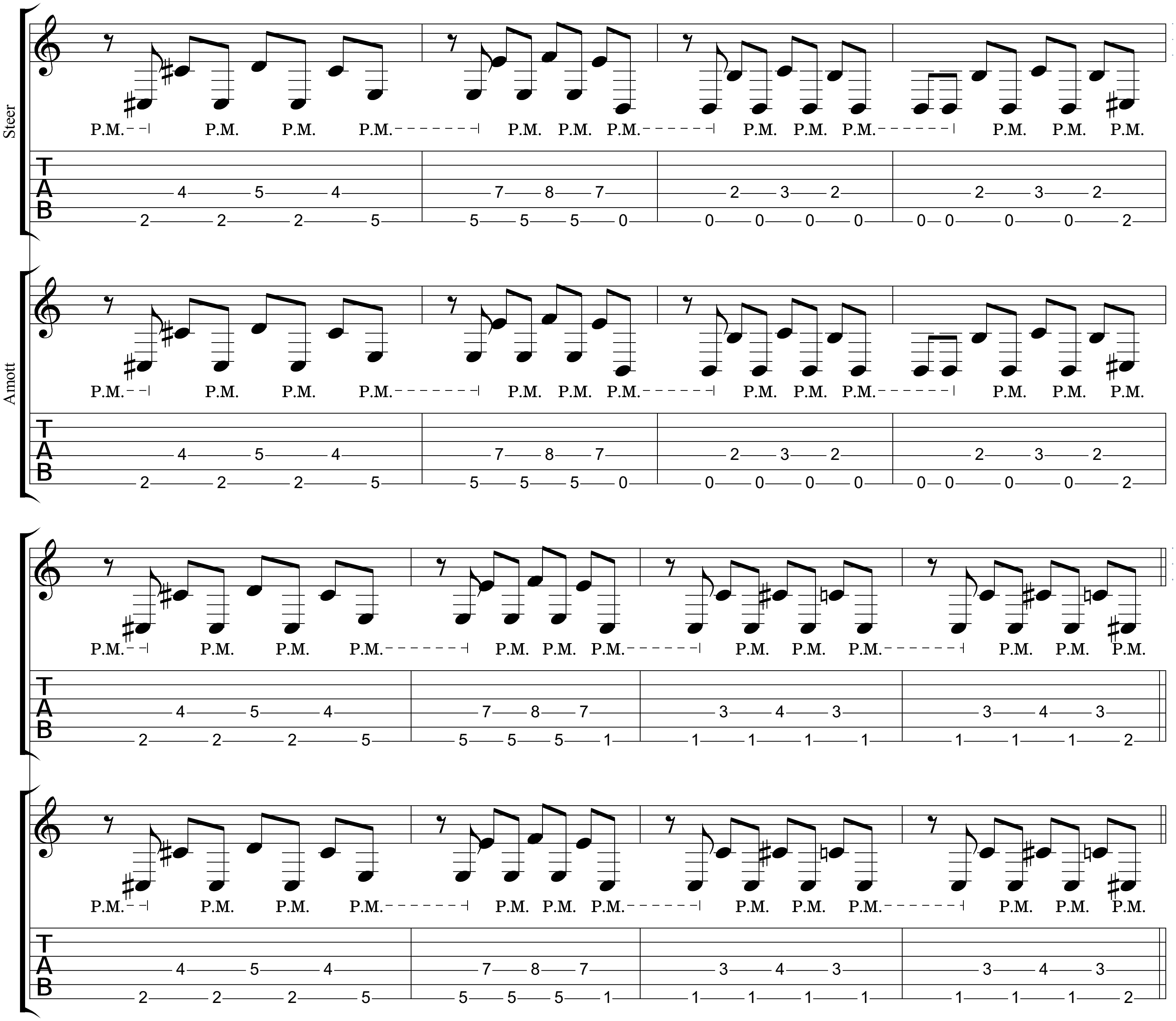
Steer
Amott
P.M.
T
A
B

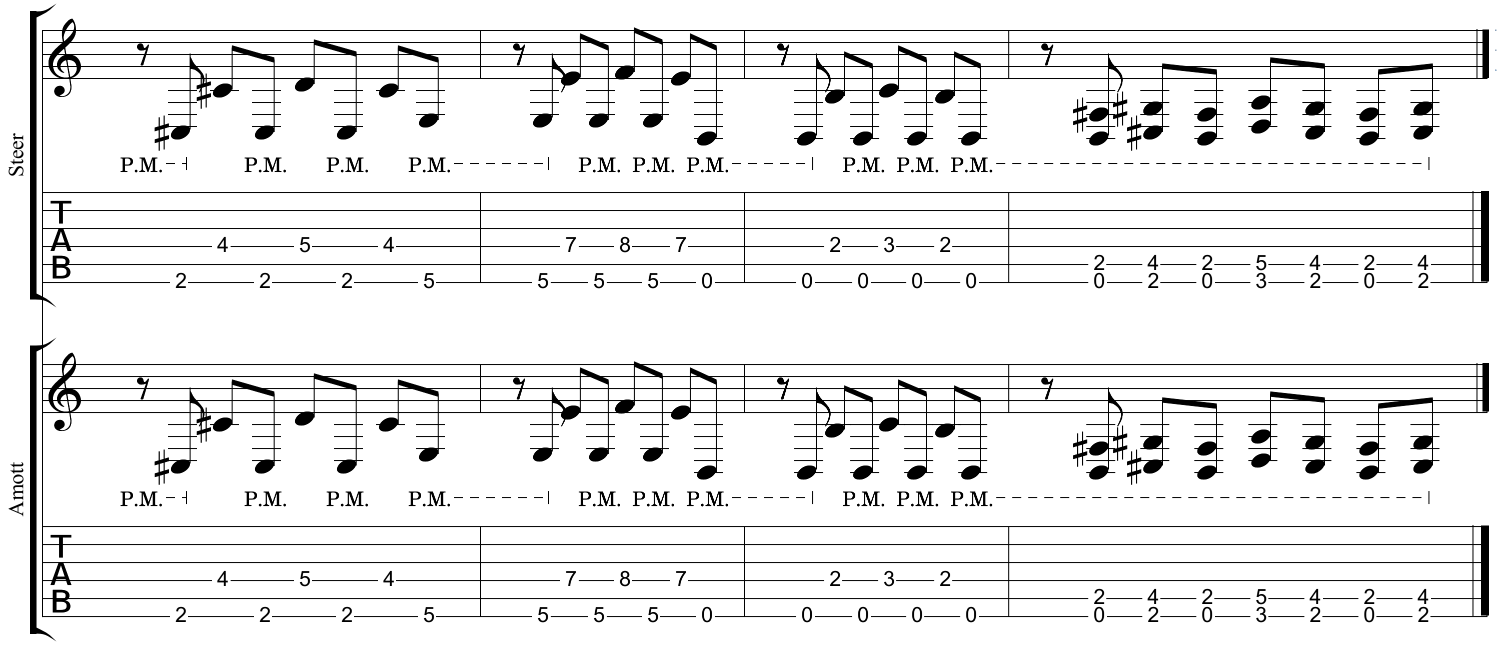
Steer
P.M. P.M. P.M. P.M. P.M. P.M. P.M. P.M. P.M. P.M.
T
A
B
Amott
P.M. P.M. P.M. P.M. P.M. P.M. P.M. P.M. P.M. P.M.
T
A
B